

## MICHAEL HAMMES AND DESCENDENTS

AFTER SIX YEARS OF SEARCH AND BEGGING FOR COOPERATION I HAVE CLOSED THE INPUT OF THE MICHAEL HAMMES AND DESCENDENTS BOOK. IT HAS INDEED BEEN AN EXPERIENCE AND WORTHWHILE TIME. I HAVE MET AND HEARD FROM SO MANY WONDERFUL RELATIVES THAT I HAD NEVER KNOWN.

THE BOOK IS MADE UP OF THE MICHAEL HAMMES FAMILY TREE CONSISTING OF THE NAMES, BIRTH DATES, DEATH DATES, MARRIAGE DATES AND LOCATIONS (WHERE FURNISHED) OF 3600 PLUS DESCENDENTS. THERE ARE 285 PAGES OF WHICH 80 ARE COLORED PICTURES OF FAMILIES FURNISHED. THE BOOK COVERS SEVEN GENERATIONS FROM THE TEN CHILDREN OF MICHAEL JR. THERE IS A FAMILY PICTURE OF THE FAMILY AND SOME HISTORY OF GERMANY AND ACCOMPLISHMENT, AND THE TRAGEDY IN SIGOURNEY IA. THERE IS AN INDEX BY FAMILY SIR NAMES.

I WILL BE AT THE HAMMES FAMILY REUNION JUNE 29, 1997 AT SIGOURNEY IA. IF YOU ARE INTERESTED IN A BOOK OR PART OF THE BOOK. THE COLORED PICTURES HAVE MADE THE BOOK RATHER EXPENSIVE FOR MANY SO I HAVE MADE BOOKS OF EACH OF THE 10 SIBLINGS AS LISTED BELOW.

|                                    | PAGES | COLOR | COST    |
|------------------------------------|-------|-------|---------|
| 1 MICHAEL JR.                      | 20    | 3     | \$12.00 |
| 11 NICHALOUS HAMMES                | 48    | 6     | \$25.00 |
| 12 PETER HAMMES                    | 68    | 6     | \$30.00 |
| 13 ANNA HAMMES LEINEN              | 22    | 11    | \$20.00 |
| 14 JACOB HAMMES                    | 6     | 3     | \$6.00  |
| 15 MARGARETA HAMMES JACOBS         | 33    | 18    | \$35.00 |
| 16 FRANK HAMMES                    | 11    | 6     | \$12.00 |
| 17 JOHN HAMMES                     | 13    | 4     | \$8.00  |
| 18 MICHAEL III HAMMES              | 17    | 3     | \$8.00  |
| 19 EMMA HAMMES LEINEN              | 30    | 7     | \$20.00 |
| 1(10) SUSAN HAMMES KORTH           | 14    | 4     | \$10.00 |
| ADDITIONAL FOR BINDER AND SHIPPING |       |       | \$5.00  |

COMPLETE BOOK 285 80 \$150.00

ADDITIONAL FOR DIVIDERS, BINDER, AND SHIPPING \$10.00

MAKE CHECK OUT TO : VICTOR N. JACOBS  
 SEND TO : 12823 ESTRELLA VISTA  
 POWAY, CA. 92064-5746

CALL: (619) 748-0083 E-MAIL VJacobs122@aol.com

*3,075*  
*1997*  
*18*

MICHAEL HAMMES AND DESCENDENTS

**THE MICHAEL HAMMES**

**FAMILY TREE**

**AND**

**DESCENDENTS**

1820 ————— 1997

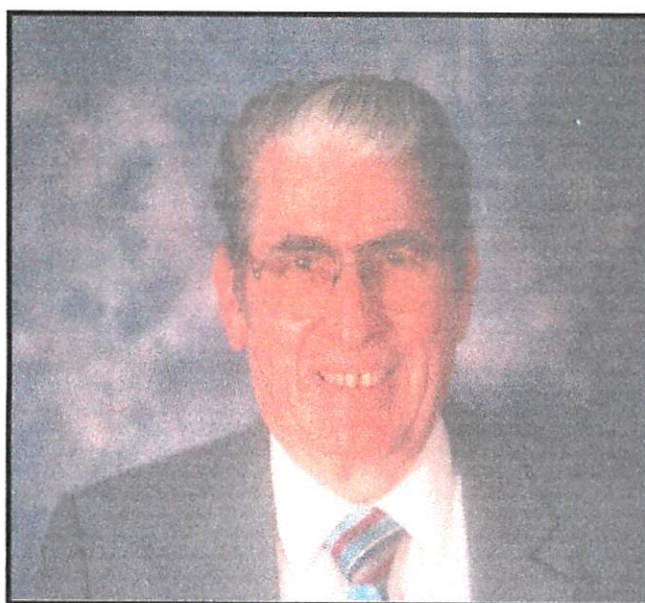

**COMPILED**  
**1991-1997**

**BY**

**VICTOR N JACOBS**  
12823 ESTRELLA VISTA  
POWAY, CA 92064

## MICHAEL HAMMES AND DESCENDENTS

### PROLOGUE

THIS IS AN ATTEMPT TO PUT INTO CHRONOLOGICAL ORDER THE PROGRESSION OF THE MICHAEL HAMMES FAMILY TREE. MY GRANDMOTHER WAS MARGARATA HAMMES JACOBS. IN A BOOK (JACOBS/MICHALSKI HISTORY) I PUBLISHED IN 1987 MICHAEL HAMMES WAS MENTIONED WITH BIRTH PLACE AND DATES, LEONARD HAMMES A GRANDSON OF JACOB HAMMES, BECAME INTERESTED AND MADE A TRIP TO GER. MANY AND BROUGHT BACK INFORMATION FROM ST. MATTHIAS CHURCH IN TRIER. THIS INFORMATION CORRECTED BOTH THE DATE OF DEATH OF OUR GREAT GRAND MOTHER BUT ALSO THE BIRTHPLACE OF MICHAEL.

HAVING LITTLE KNOWLEDGE OF THE HAMMES SIDE OF THE FAMILY I SET OUT TO LEARN. WHEN I WAS YOUNG MY FATHER NICHOLAS JACOBS USED TO MAKE TRIPS TO SIGOURNEY AREA OF IOWA TO VISIT HAMMES, HOWEVER HE NEVER TOOK THE FAMILY. HE ALSO VISITED IN POCHONTAS IOWA. SO WITH THIS KNOWLEDGE AND THE PORTSMOUTH IA. CENTENNIAL BOOK WHICH COVERED THAT AREA, I WAS READY TO GO.

I WANT TO THANK **CHARLES ROSMANN** FROM MUSCATINE IA FOR ALL THE LEG WORK HE DID FOR ME IN THE EASTERN PART OF IOWA, ESPECIALLY THE INTRODUCTION TO THAT GEM OF KNOWLEDGE, **MARGARET REED** WHO SENT ME **JERRY JACKSON'S** BOOK ON THE PETER FAMILY, PLUS MANY CONTACTS.

A TRIP TO THE HAMMES REUNION(1995) TO SHOW WHAT I HAD STARTED, GAVE ME THE PUSH AND THE HELP TO FINNISH THE PROJECT. I WANT TO THANK **ALVA AND ELIZABETH BAKER** *Isabelle* FOR FINISHING THE NICHOLAS FAMILY, **LEONARD HAMMES** FOR THE FAMILY PICTURE AND THE PICTURE OF MICHAEL I USED FOR THE COVER. **FORREST HAMMES** FOR THE COAT OF ARMS. **MARY HALLMAN** FOR THE JOHN HAMMES FAMILY AND FOR THE PORTSMOUTH GROUP **BONNIE JACOBS** FOR EMMA LEINEN, **BARBARA HELLER** FOR FRANK HAMMES, **DONALD HAMMES** FOR MICHAEL III HAMMES, **JOHN E KORTH** FOR SUSAN HAMMES KORTH AND **PAUL DONOVAN** WHEN JOHN DIED. THANKS TO **MILDRED REINIG** FOR THE ANNA LEINEN FAMILY AND ALL THOSE WHO ANSWERED MY LETTERS TO FILL OUT THEIR FAMILIES.

### HAMMES FAMILY TREE NUMBERING

THE HAMMES TREE STARTS WITH MICHAEL JR. AS NUMBER 1. EACH SUCCEEDING BIRTH WILL BE NUMBERED BY THE SEQUENCE IN WHICH THEY WERE BORN. EXAMPLE: NICHOLAUS WAS THE 1ST CHILD OF MICHAEL THEREFORE, HIS NUMBER IS 11. 2ND GEN. CLARA IS THE 6TH CHILD OF NICHOLAUS THUS 116, 3RD GEN. AND CHARLES IS THE 10TH CHILD OF CLARA THUS 116(10) THE 4TH GENERATION. A NUMBER IN PERENTHUS IS CONSIDERED ONE DIGIT OR ONE GENERATION. THE WAY TO READ THESE DIGITS IS TO BEGIN WITH THE END DIGIT AND READ LEFT ALWAYS.

MICHAEL HAMMES AND DESCENDENTS

RELATION CHART

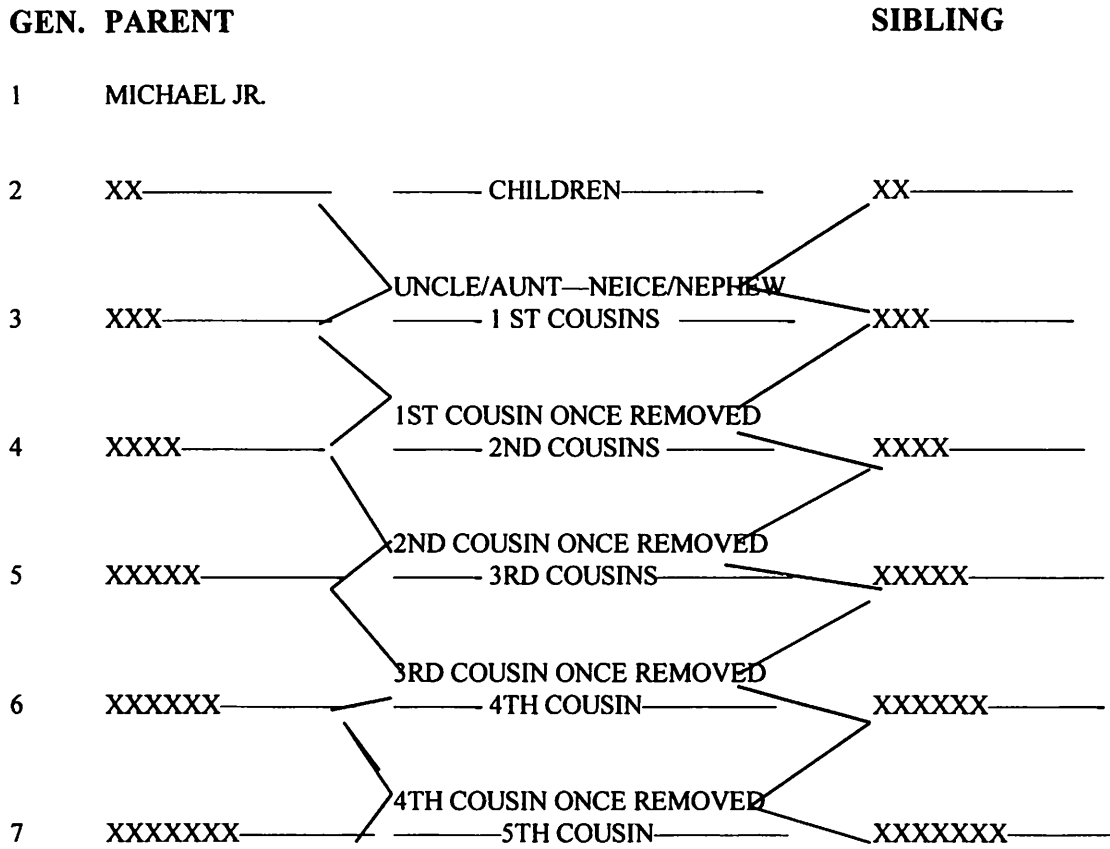

MICHAEL HAMMES AND DESCENDENTS

**MICHAEL HAMMES DESCENDENTS INDEX**

**-A-**

| <b>GEN</b> | <b>SIR NAMES</b>                         | <b>PAGE</b> |
|------------|--|-------------|
| 11314      | ABRAHANISON DOYLE / ELISABETH A PEIFFER  | 11-14       |
| 113142     | ABRAHANISON JILL ANN                     | 11-14       |
| 113141     | ABRAHANISON PETER ERNEST                 | 11-14       |
| 1251(11)   | ABRAMS LARRY / MARILYN JEAN HAMMES       | 12-15       |
| 1251(11)1  | ABRAMS IAN GREGORY                       | 12-15       |
| 1251(11)2  | ABRAMS LORA ELIZABETH                    | 12-15       |
| 1166       | ADAM ELMER M / HARRIET AGNES GREINER     | 11-24       |
| 11661      | ADAM DENNIS MICHAEL / ANDRA J STANSBERRY | 11-24       |
| 116612     | ADAM JULIE ANN                           | 11-24       |
| 116613     | ADAM JOSEPH MICHAEL                      | 11-24       |
| 116614     | ADAM JOHN ROBERT                         | 11-24       |
| 116615     | ADAM JAMES ANDREW                        | 11-24       |
| 11663      | ADAM ROBERT DEAN / KRISTEE HUNTER        | 11-24       |
| 11664      | ADAM CHARLES ELMER / CINDY LOU GILLASPIE | 11-24       |
| 116641     | ADAM REBECA JOY                          | 11-24       |
| 116642     | ADAM BENJIMAN DAVID                      | 11-24       |
| 116643     | ADAM ELIZABETH ANN                       | 11-24       |
| 11666      | ADAM JAMES / REBECCA JOY SMITH           | 11-24       |
| 116661     | ADAM KRISTEN CHEYENE                     | 11-24       |
| 11667      | ADAM MARVIN JOE / JOANNE MARIE KRUSE     | 11-24       |
| 116671     | ADAM STEPHANIE                           | 11-25       |
| 1137       | ADAM LEO / EVELINE M. PEIFFER            | 11-1        |
| 11373      | ADAM MICHAEL LEO / LYNNE FOWLER          | 11-17       |
| 113731     | ADAM WILLIAM MICHAEL                     | 11-17       |
| 113732     | ADAM NICHALAS JAMES                      | 11-17       |
| 113733     | ADAM BETHANY LYNNE                       | 11-17       |
| 11374      | ADAM JOHN FRANCIS / PENNY HOYLE          | 11-17       |
| 113741     | ADAM KATIE ROMEO                         | 11-17       |
| 113742     | ADAM RYAN JOHN                           | 11-17       |
| 11375      | ADAM JOSEPH JAMES                        | 11-17       |
| 12556      | ADAM RICHARD / DEBRA K HAMMES            | 12-18       |
| 125561     | ADAM JAYME RICHARD                       | 12-18       |
| 125561     | ADAM JENNA RACHELLE                      | 12-18       |
| 12511      | ADAM HARRY J / RITA T HAMMES             | 12-15       |
| 125111     | ADAM PETER RAYMOND                       | 12-15       |
| 125112     | ADAM CHRISTOPHER JOSEPH / JODI ANDERSON  | 12-15       |
| 125113     | ADAM ANGELA MARIE                        | 12-15       |
| 12(11)62   | AHERNS LYLE / LINDA SUE REED             | 12-37       |
| 12(11)621  | AHERNS CALEB JOSEPH                      | 12-37       |

MICHAEL HAMMES AND DESCENDENTS

|           |  |       |
|-----------|--|-------|
| 157232    | <b>AKERS ROSS / KATHLEEN ANN KILPATRICK</b>  | 15-8  |
| 1572321   | <b>AKERS LUKE</b>                            | 15-8  |
| 1572322   | <b>AKERS JACOB</b>                           | 15-8  |
| 1572323   | <b>AKERS JORDON</b>                          | 15-8  |
| 1362      | <b>ALBERT _____ / HELENA LEINEN</b>          | 13-7  |
| 11155     | <b>ALLEN ANDY / REBECCA HAMMES</b>           | 11-4  |
| 111551    | <b>ALLEN AMANDA</b>                          | 11-4  |
| 111552    | <b>ALLEN JACKLYN</b>                         | 11-4  |
| 12(11)41  | <b>ALONZI MARK / COLEEN MARIE LUTTENEGER</b> | 12-37 |
| 12(11)411 | <b>ALONZI JESSE DOMINIC</b>                  | 12-37 |
| 12526     | <b>ALTENHOFEN DONALD / LORENE T WILLIS</b>   | 12-17 |
| 125261    | <b>ALTENHOFEN DONAVON J / JODY PETERSON</b>  | 12-17 |
| 1252611   | <b>ALTENHOFEN SHELLY LARAINÉ</b>             | 12-17 |
| 1252612   | <b>ALTENHOFEN ZACKERY</b>                    | 12-17 |
| 125262    | <b>ALTENHOFEN AMY SUE</b>                    | 12-17 |
| 125263    | <b>ALTENHOFEN AMANDA RAE</b>                 | 12-17 |
| 125264    | <b>ALTENHOFEN ANDREW DEAN</b>                | 12-17 |
| 112321    | <b>ALTENHOFEN JOHN / RITA WEBER</b>          | 11-8  |
|           | <b>ALTENHOFEN JERI</b>                       | 11-8  |
|           | <b>ALTENHOFEN JODY</b>                       | 11-8  |
|           | <b>ALTENHOFEN JACKIE</b>                     | 11-8  |
| 112521    | <b>ALTENHOFEN JASON / VICKE SIEREN</b>       | 11-11 |
| 1125211   | <b>ALTENHOFEN JARED</b>                      | 11-11 |
| 1125212   | <b>ALTENHOFEN MELISSA</b>                    | 11-11 |
| 1125213   | <b>ALTENHOFEN JACOB</b>                      | 11-11 |
| 1125214   | <b>ALTENHOFEN KELSEY</b>                     | 11-11 |
| 1125215   | <b>ALTENHOFEN JORDON</b>                     | 11-11 |
| 13(12)39  | <b>ALTMAN DON EVAN / JANET LEA SCHMITZ</b>   | 13-13 |
| 13(12)391 | <b>ALTMAN DON EVEN</b>                       | 13-13 |
| 13(12)392 | <b>ALTMAN JANINE LEA</b>                     | 13-13 |
| 14111     | <b>AMPLEMAN RICHARD / MARY LOU HAMMES</b>    | 14-1  |
| 141111    | <b>AMPLEMAN RICHARD JR.</b>                  | 14-1  |
| 1572      | <b>ANASTASI OSCAR / EVELYN MARY JACOBS</b>   | 15-7  |
| 15721     | <b>ANASTASI CHARLES / JOAN KALLA</b>         | 15-8  |
| 157211    | <b>ANASTASI RANDALL</b>                      | 15-8  |
| 157212    | <b>ANASTASI DAVID / JOYCE RYSDAHL</b>        | 15-8  |
| 1572121   | <b>ANASTASI KATIE</b>                        | 15-8  |
| 1572122   | <b>ANASTASI TONY</b>                         | 15-8  |
| 157213    | <b>ANASTASI STEVEN / MARY JODENK</b>         | 15-8  |
| 1572131   | <b>ANASTASI JULIA</b>                        | 15-8  |
| 157214    | <b>ANASTASI THOMAS</b>                       | 15-8  |
| 15722     | <b>ANASTASI RONALD HENRY</b>                 | 15-8  |
| 15724     | <b>ANASTASI GENE / ALICE HAHN</b>            | 15-8  |

MICHAEL HAMMES AND DESCENDENTS

(Continued from page 2)

|         |  |       |
|---------|--|-------|
| 11428   | <b>ANDERSON RICHARD / ROSE MARY STRIEGEL</b> | 11-19 |
| 114281  | <b>ANDERSON SCOTT</b>                        | 11-19 |
| 1784    | <b>ANDRADE _____ / BARBARA HAMMES</b>        | 17-7  |
| 157811  | <b>ANTES BERNARD / DEBBIE DIEDEL</b>         | 15-15 |
| 1578113 | <b>ANTES TRESA</b>                           | 15-15 |
| 1578114 | <b>ANTES JESSIE</b>                          | 15-15 |
| 193143  | <b>ASSMAN TOM / KARLA GROTE</b>              | 19-6  |
| 1931431 | <b>ASSMAN KATHRYN</b>                        | 19-6  |
| 1931432 | <b>ASSMAN PATRICK</b>                        | 19-6  |
| 1752    | <b>ATKINSON BRUCE / MARILYN HAMMES</b>       | 17-6  |
| 17265   | <b>AUNAN JOHN / MONICA LYNN HATZ</b>         | 17-4  |
| 172651  | <b>AUNAN BENJAMIN</b>                        | 17-4  |
| 172652  | <b>AUNAN CALLIE</b>                          | 17-4  |
| 112331  | <b>AUST BILL / KATHY WEBER</b>               | 11-8  |
| 1123311 | <b>AUST SCOTT</b>                            | 11-8  |
| 1123312 | <b>AUST NICKI</b>                            | 11-8  |

**B**

| <b>GEN</b> | <b>SIR NAMES</b>                              | <b>PAGE</b> |
|------------|---|-------------|
| 125131     | <b>BAESTALE DARYL / LYNETTE MARIE BERG</b>    | 12-15       |
| 1251311    | <b>BAESTALE KAITLYN ELIZABETH</b>             | 12-15       |
| 123622     | <b>BAETSLE DARYLL / LYNETTE HAMMES</b>        | 12-7        |
| 1236221    | <b>BAETSLE KAITLYN ELIZABETH</b>              | 12-7        |
| 128(12)3   | <b>BAILEY RICK / DENISE CHERLY PAARMAN</b>    | 12-28       |
| 128(12)31  | <b>BAILEY AMY DAWN</b>                        | 12-28       |
| 128(12)32  | <b>BAILEY MARY KIMBERLY</b>                   | 12-28       |
| 128(12)33  | <b>BAILEY REBECCA SUE</b>                     | 12-29       |
| 128(12)34  | <b>BAILEY RACHAEL ELAINE</b>                  | 12-29       |
| 15765      | <b>BAIZER ROBERT / DR. DIANE MARIE JACOBS</b> | 15-14       |
| 157651     | <b>BAIZER JACOB LAWRENCE</b>                  | 15-14       |
| 112112     | <b>BAKER TOM / DONNA SIEREN</b>               | 11-4        |
| 1283       | <b>BAKER JOHN M / ANNA DELORES HAMMES</b>     | 12-24       |
| 12(10)3    | <b>BAKER ALVA LEO / ISABELLE G HAMMES</b>     | 12-31       |

(Continued on page 4)

MICHAEL HAMMES AND DESCENDENTS

(Continued from page 3)

|           |  |            |
|-----------|--|------------|
| 12(10)32  | BAKER ROBERT LEE / MARIA MERRY         | 12-32      |
| 12(10)33  | BAKER RICHARD JOHN / BARBARA J STULL   | 12-33      |
| 12(10)331 | BAKER JENNIFER SUSANNE                 | 12-33      |
| 12(10)332 | BAKER MEGAN RENEE                      | 12-33      |
| 12(10)333 | BAKER JONATHAN JAMES                   | 12-33      |
| 12(10)34  | BAKER THOMAS JOSEPH / DONNA SIEREN     | 11-4 12-33 |
| 12(10)341 | BAKER LENA DANIELLE                    | 11-4 12-33 |
| 12(10)342 | BAKER MICHAEL RYAN                     | 11-4 12-33 |
| 12(10)343 | BAKER HANNAH MARIE                     | 11-4 12-33 |
| 13(12)25  | BAKER DOUGLAS J / MARY HELEN REINIG    | 13-11      |
| 13(12)251 | BAKER MAXWELL DOUGLAS                  | 13-11      |
| 13(12)252 | BAKER SARAH MILDRED                    | 13-11      |
| 125241    | BALDWIN SCOTT / CHRISTINE MARIE WILLIS | 12-16      |
| 1252411   | BALDWIN STEPHANIE MARIE                | 12-16      |
| 15453     | BANE JACK / LOUISE ANN LACH            | 15-5       |
| 154521    | BANE JENNIFER                          | 15-5       |
| 1143(10)  | BANKS EDWARD C / SHARON K STRIEGEL     | 11-20      |
| 112512    | BAREL RICHARD / MAXINE SIEREN          | 11-11      |
| 13446     | BARKER _____ / MARILYN STAMP           | 13-3       |
| 163113    | BARKER CLAUDE H / DEANNA SUE SWANSON   | 16-5       |
| 1632231   | BARKER ALEXANDER WAYNE                 | 16-5       |
| 112118    | BARNHART BRYAN / LYNNETTE SIEREN       | 11-5       |
| 1121181   | BARNHART ALEX                          | 11-5       |
| 15783     | BARNS MITCHAEAL / JUDY WALKEN          | 15-15      |
| 157831    | BARNS MICHEAL / ELISE JORDON           | 15-15      |
| 1578311   | BARNS ANTHONY TAYLOR                   | 15-15      |
| 13432     | BASQUE _____ / ROSE M BENDON           | 13-3       |
| 1326      | BARTA _____ / RITA GAU                 | 13-2       |
| 128(12)5  | BATES MICHAEL H / DEANNE C PAARMAN     | 12-29      |
| 128(12)51 | BATES AMANDA CATHERINE                 | 12-29      |
| 128(12)52 | BATES MICHAEL HOWARD JR.               | 12-29      |
| 128(12)53 | BATES TRACI MARIE                      | 12-29      |
| 12812     | BAUGH ALLEN W / KAREN C HEISDORFFER    | 12-23      |
| 12571     | BECKMAN MATTHEW / SHIELA R HAMMES      | 12-19      |
| 125711    | BECKMAN ALEXANDER FLOYD                | 12-19      |
| 125712    | BECKMAN ANDREW MARTIN                  | 12-19      |

(Continued on page 5)



MICHAEL HAMMES AND DESCENDENTS

(Continued from page 4)

|          |  |       |
|----------|--|-------|
| 125713   | BECKMAN NATHANIEL MATTHEW                      | 12-19 |
| 11255    | <b>BELL</b> PATRICK / MARY ANN SIEREN          | 11-11 |
| 112551   | BELL KIM                                       | 11-11 |
| 112552   | BELL BRETT                                     | 11-11 |
| 112553   | BELL JOSE                                      | 11-12 |
| 112554   | BELL TODD                                      | 11-12 |
| 112555   | BELL ERIN                                      | 11-12 |
| 121423   | <b>BELT</b> LESLIE / JUDY LYNN BENGSTON        | 12-4  |
| 1214231  | BELT FREDRIK GORDON / ANGIE JOHNSON            | 12-4  |
| 12142311 | BELT KATLYNE KATRINA                           | 12-4  |
| 12142312 | BELT KRISTINA AMANDA                           | 12-4  |
| 1323     | <b>BENDON</b> OWEN / MARY GAU                  | 13-2  |
| 13232    | BENDON RICHARD                                 | 13-2  |
| 13233    | BENDON KENNETH                                 | 13-2  |
| 13235    | BENDON JIM                                     | 13-2  |
| 1343     | BENDON PAUL / MARITA LEINEN                    | 13-2  |
| 13433    | BENDON PAUL JR.                                | 13-3  |
| 13436    | BENDON MICHAEL BENDON                          | 13-3  |
| 123311   | <b>BENESH</b> VIRGIL / MARILYN F FEUSS         | 12-6  |
| 1233111  | BENESH JEFFREY ALLEN                           | 12-6  |
| 1233112  | BENESH ANDREA MARIE                            | 12-6  |
| 1233113  | BENESH JORDEN MICHAEL                          | 12-6  |
| 12142    | <b>BENGSTON</b> FREDRIK V / KATHLEEN F GRIENER | 12-4  |
| 121425   | BENGSTON TIMOTHY JAYE / ROBIN ANN MUNROE       | 12-4  |
| 1214251  | BENGSTON SKYLER BRUCE                          | 12-4  |
| 1214252  | BENGSTON JUELE RAYNE                           | 12-4  |
| 121427   | BENGSTON ROBBIN DARRELL                        | 12-4  |
| 19655    | <b>BENSON</b> GARY / SHARON LEINEN             | 19-15 |
| 196551   | BENSON AMBER                                   | 19-15 |
| 196552   | BENSON ADAM                                    | 19-15 |
| 196553   | BENSON AARON                                   | 19-15 |
| 11267    | <b>BERG</b> JAMES / BEVERLY SIEREN             | 11-12 |
| 12513    | BERG MICHAEL L / MARY K HAMMES                 | 12-15 |
| 125133   | BERG AARON MICHAEL                             | 12-15 |
| 11268    | <b>BERMEL</b> BERMEL JEFFEREY / CAROL SIEREN   | 11-12 |
| 112681   | BERMEL KARRIE                                  | 11-12 |
| 112682   | BERMEL KYLE                                    | 11-12 |
| 123521   | <b>BERRY</b> MARK / SHERRI L SWANSON           | 12-7  |
| 1235211  | BERRY ELIZABETH ANN                            | 12-7  |

(Continued on page 6)

MICHAEL HAMMES AND DESCENDENTS

(Continued from page 5)

|           |  |       |
|-----------|--|-------|
| 12491     | <b>BIRCHMEYR ERNEST / REGINA M HAMMES</b>              | 12-13 |
| 124911    | <b>BIRCHMEYR MARY SUZANNE</b>                          | 12-13 |
| 15(12)1   | <b>BISSEN SYLVAN / VIRGINIA JACOBS</b>                 | 15-22 |
| 15(12)11  | <b>BISSEN THEODORE / SHARON HOGAN</b>                  | 15-22 |
| 15(12)111 | <b>BISSEN MICHAEL</b>                                  | 15-22 |
| 15(12)112 | <b>BISSEN BRENDA</b>                                   | 15-22 |
| 15(12)113 | <b>BISSEN ROBERT</b>                                   | 15-22 |
| 15(12)114 | <b>BISSEN MATTHEW</b>                                  | 15-22 |
| 15(12)12  | <b>BISSEN THOMAS / MARGARET RIESTER</b>                | 15-22 |
| 15(12)121 | <b>BISSEN MONICA</b>                                   | 15-22 |
| 15(12)122 | <b>BISSEN TERESA</b>                                   | 15-22 |
| 15(12)123 | <b>BISSEN LAURA</b>                                    | 15-22 |
| 15(12)124 | <b>BISSEN SARA</b>                                     | 15-22 |
| 15(12)13  | <b>BISSEN DAVID / PEGGY ASSMAN</b>                     | 15-22 |
| 15(12)14  | <b>BISSEN JAMES / DONDA HARDING</b>                    | 15-22 |
| 15(12)141 | <b>BISSEN ERICA</b>                                    | 15-22 |
| 15(12)142 | <b>BISSEN NICHOLAS</b>                                 | 15-22 |
| 15(12)143 | <b>BISSEN PETER</b>                                    | 15-22 |
| 15(12)144 | <b>BISSEN JAMES</b>                                    | 15-22 |
| 123(12)4  | <b>BIRD DONALD / CHERYL LYNN HAMMES</b>                | 12-10 |
| 12881     | <b>BLANTON RONALD / KATHLEEN E GILLUM</b>              | 12-27 |
| 163       | <b>BLUM JOSEPH / MARGERET HAMMES</b>                   | 16-5  |
| 1632      | <b>BLUM EDWIN JOSEPH SR. / LORETTA FRANCIS PURSELL</b> | 16-5  |
| 16321     | <b>BLUM DWAIN EDWIN / VIVIANE JAUELINE ABOT</b>        | 16-5  |
| 16322     | <b>BLUM EDWIN JOSEPH JR / JUDITH ANN STRATTAN</b>      | 16-5  |
| 163222    | <b>BLUM SCOTT JOSEPH / CHRISTINE LYNN MILLER</b>       | 16-5  |
| 16324     | <b>BLUM KENNETH EUGENE / JEANNINE KAREN JACKSON</b>    | 16-6  |
| 16325     | <b>BLUM KEITH DONALD / MELISSA R TAMMEN</b>            | 16-6  |
| 163251    | <b>BLUM JARRID KEITH</b>                               | 16-6  |
| 163252    | <b>BLUM FRANCIS COLTON</b>                             | 16-6  |
| 163253    | <b>BLUM STACY LYNN</b>                                 | 16-6  |
| 19384     | <b>BLUM MICHAEL VICKY LEE GREER</b>                    | 19-11 |
| 193841    | <b>BLUM JENNIFER</b>                                   | 19-11 |
| 193842    | <b>BLUM APRIL</b>                                      | 19-11 |
| 193843    | <b>BLUM JASON</b>                                      | 19-11 |
| 193844    | <b>BLUM JARED</b>                                      | 19-11 |
| 11119     | <b>BOHR JON / MARY ELIZABETH</b>                       | 11-2  |
| 111191    | <b>BOHR ANDREW NICHOLAS</b>                            | 11-2  |
| 111192    | <b>BOHR REBECCA ELAINE</b>                             | 11-2  |
| 111193    | <b>BOHR JEREMIAH JON</b>                               | 11-2  |
| 128114    | <b>BOLDT TODD A / PAMELA A WATSON</b>                  | 12-22 |
| 1281141   | <b>BOLDT BREANNE CAROL</b>                             | 12-22 |
| 1281142   | <b>BOLDT LINDSEY PAIGE</b>                             | 12-22 |

(Continued on page 7)

MICHAEL HAMMES AND DESCENDENTS

(Continued from page 6)

|           |   |         |
|-----------|---|---------|
| 12422     | <b>BOLLEI</b> DAVID J / ROSE MARIE HAMMES     | 12-11   |
| 124221    | BOLLEI LAURIE KAY                             | 12-11   |
| 124222    | BOLLEI SHELLY LYNN                            | 12-11   |
| 123223    | BOLLEI LONNIE DAVID                           | 12-11   |
| 114       | <b>BOMBEI</b> JOHN F. / AGNES HAMMES          | 11-18   |
| 1141      | BOMBEI LEONARD / GENIEVE SCHULTE              | 11-18   |
| 11411     | BOMBEI GARY / ROSALYNDEUTSCH                  | 11-18   |
| 114111    | BOMBEI PAM                                    | 11-18   |
| 114112    | BOMBEI SERI                                   | 11-18   |
| 114113    | BOMBEI MICHAEL                                | 11-18   |
| 14114     | BOMBEI GREG                                   | 11-18   |
| 11412     | BOMBEI RONALD / MARIETTA HERMAN               | 11-18   |
| 114121    | BOMBEI BRIAN                                  | 11-18   |
| 114122    | BOMBEI STEVE                                  | 11-18   |
| 1144      | BOMBEI IRVIN / VIRGINIA GRETTER               | 11-2    |
| 11442     | BOMBEI JAMES IRVIN / HELEN IRENE MATHER       | 11-21   |
| 114421    | BOMBEI MATTHEW JAMES                          | 11-21   |
| 11442     | BOMBEI MELINDA IRENE                          | 11-21   |
| 114424    | BOMBEI VALERIE LEEANN                         | 11-21   |
| 112113    | BOMBEI RANDY / BARBERA SIEREN                 | 11-4    |
| 1121131   | BOMBEI DEREK                                  | 11-4    |
| 1121132   | BOMBEI KELLI                                  | 11-4    |
| 1(10)532  | <b>BONNSTRETTER</b> ROBERT / MOLLY JANE ROSCH | 1(10)-4 |
| 1(10)5321 | BONNSTRETTER LILA                             | 1(10)-4 |
| 171       | <b>BOOGG</b> FRED / MARY HAMMES               | 17-1    |
| 1(10)8    | <b>BOOK</b> LEO WILLIAM / MARIE KORTH         | 1(10)-7 |
| 1(10)81   | BOOK THOMAS / BARBARA MOMOYON                 | 1(10)-7 |
| 1(10)811  | BOOK DAVID                                    | 1(10)-7 |
| 1(10)812  | BOOK KAREN                                    | 1(10)-7 |
| 1(10)813  | BOOK MICHAEL                                  | 1(10)-7 |
| 1(10)82   | BOOK JERALD T. / JUDY SARRATT                 | 1(10)-7 |
| 1(10)821  | BOOK CHRISTOPHER                              | 1(10)-7 |
| 1(10)823  | BOOK TIMOTHY                                  | 1(10)-7 |
| 1(10)824  | BOOK JEFFERY                                  | 1(10)-7 |
| 1(10)825  | BOOK PETER                                    | 1(10)-7 |
| 1(10)826  | BOOK THERESA                                  | 1(10)-7 |
| 1(10)83   | BOOK WILLIAM / PHYLLIS KURZAK                 | 1(10)-7 |
| 1(10)831  | BOOK GREGORY / TAWNEY _____                   | 1(10)-7 |
| 1(10)8311 | BOOK MILES WILLIAM                            | 1(10)-7 |
| 1(10)832  | BOOK GARY / STACEY _____ <i>Kaier</i>         | 1(10)-7 |
| 12474     | BOOK TERRY W / JUDITH A HAMMES                | 12-13   |
| 124741    | BOOK CHELSI NICOLI <i>Book</i>                | 12-13   |
| 124742    | BOOK MATTHEW RYAN                             | 12-13   |
| 124743    | BOOK TYLER MICHAEL <i>Book</i>                | 12-13   |

(Continued on page 8)

MICHAEL HAMMES AND DESCENDENTS

(Continued from page 7)

|           |  |       |
|-----------|--|-------|
| 13563     | BOOK GARY F. / JANE THERESA OHLINGER       | 13-6  |
| 135631    | BOOK TIMOTH JOHN                           | 13-6  |
| 135632    | BOOK DAWN RENEE                            | 13-6  |
| 135633    | BOOK JENNIFER LYNN                         | 13-6  |
| 19632     | BOOK TERRY / JOYCE ARLENE STEIN            | 19-13 |
| 196332    | BOOK JILL                                  | 19-13 |
| 196334    | BOOK LYNN                                  | 19-13 |
| 1969      | BOOK DUANE / LOIS MARIAN LEINEN            | 19-16 |
| 196333    | BOOK KIMBERLY                              | 19-13 |
| 193(10)2  | <b>BOOTH</b> ROBERT / CONNIE WEIHS         | 19-11 |
| 193(10)21 | BOOTH NATE                                 | 19-11 |
| 193(10)22 | BOOTH JOHN                                 | 19-11 |
| 193(10)23 | BOOTH LAUREN                               | 19-11 |
| 19344     | <b>BORKOWSKI</b> GARY / MARILYN S HOFFMANN | 19-8  |
| 193441    | BORKOWSKIRYAN                              | 19-8  |
| 193442    | BORKOWSKIKERI                              | 19-8  |
| 19656     | <b>BOSAK</b> MARTIN / MARIAN LEINEN        | 19-15 |
| 196561    | BOSAK MEGAN                                | 19-15 |
| 196562    | BOSAK NICHOLAS                             | 19-15 |
| 11254     | <b>BOWER</b> MARIELLEN / CHARLES           | 11-11 |
| 112541    | BOWER CHRISTPHER                           | 11-11 |
| 112542    | BOWER MICHEAL                              | 11-11 |
| 112543    | BOWER PATRICA                              | 11-11 |
| 112544    | BOWER BRADLEY                              | 11-11 |
| 11219     | BOWER EDDIE / MARY LOU SIEREN              | 11-6  |
| 112191    | BOWER BETH                                 | 11-6  |
| 112192    | BOWER TERRI                                | 11-6  |
| 112193    | BOWER DANNY / SHARI LEWIS                  | 11-6  |
| 112194    | BOWER DAVID                                | 11-6  |
| 15(12)21  | <b>BOWMAN</b> GARY / DEBORAH JACOBS        | 15-23 |
| 15(12)211 | BOWMAN CHRISTOPHER                         | 15-23 |
| 15(12)212 | BOWMAN REBECCA                             | 15-23 |
| 15(12)213 | BOWMAN JAMES                               | 15-23 |
| 157111    | <b>BOYD</b> JAMES / MICHELLE JACOBS        | 15-6  |
| 1571111   | BOYD HALIE MARIE                           | 15-6  |
| 188211    | <b>BRADEN</b> SCOTT F / KRISTI LYNN HAMMES | 18-8  |
| 1882111   | BRADEN HANNAH LEIGH                        | 18-8  |
| 154111    | <b>BRANIGAN</b> JACK / SHERRI FLANNERY     | 15-2  |
| 1541111   | BRANIGAN EMILY                             | 15-2  |
| 1541112   | BRANIGAN ELIZABETH                         | 15-2  |

(Continued on page 9)

MICHAEL HAMMES AND DESCENDENTS

(Continued from page 8)

|           |  |       |
|-----------|--|-------|
| 16232     | <b>BRANNAN THOMAS E. / LINDA SONDAG</b>          | 16-2  |
| 162321    | <b>BRANNAN EDWARD LEE</b>                        | 16-2  |
| 162322    | <b>BRANNAN JOSEPH DENNIS</b>                     | 16-2  |
| 162323    | <b>BRANNAN ANDREW JAMES</b>                      | 16-2  |
| 11331     | <b>BRAGG GENE / JANE A PEIFFER</b>               | 11-15 |
| 12632     | <b>BRATCHER MICHAEL D / SUE ANN VOGEL</b>        | 12-20 |
| 126322    | <b>BRATCHER SCOTT MICHAEL</b>                    | 12-20 |
| 126321    | <b>BRATCHER STACI SUE</b>                        | 12-20 |
| 11464     | <b>BRAVMEN FREDRICK / JOAN MARIE GREENE</b>      | 11-21 |
| 114641    | <b>BRAVMEN SEAN FREDRICK</b>                     | 11-21 |
| 114642    | <b>BRAVMEN CHRISTOPHER</b>                       | 11-21 |
| 1234123   | <b>BREEDEN ALEXANDRA NICOLE</b>                  | 12-6  |
| 157322    | <b>BRINK EDWARD EARL / DEBERA SUE LANTEFIELD</b> | 15-10 |
| 1573221   | <b>BRINK ANDREW JAMES</b>                        | 15-10 |
| 1573222   | <b>BRINK LAURA NICOLE</b>                        | 15-10 |
| 1573223   | <b>BRINK EMILY LYNN</b>                          | 15-10 |
| 1633      | <b>BRITTEN _____ / KATHERINE BLUM</b>            | 16-6  |
| 12374     | <b>BROTHERSON JACK / DIANNE MARIE KERBER</b>     | 12-8  |
| 123741    | <b>BROTHERSON JENNIFER MICHELLE</b>              | 12-8  |
| 12554     | <b>BROWN JEFFREY / DENNI RAE HAMMES</b>          | 12-18 |
| 125541    | <b>BROWN BRANDY LYNN</b>                         | 12-18 |
| 125542    | <b>BROWN BAMBI JO</b>                            | 12-18 |
| 125543    | <b>BROWN BROOKE LEE</b>                          | 12-18 |
| 125544    | <b>BROWN BETHANY RAE</b>                         | 12-18 |
| 13567     | <b>BRUCK THOMAS J. / ROSE MARIE OHLINGER</b>     | 13-7  |
| 135671    | <b>BRUCK STACI JANE</b>                          | 13-7  |
| 135672    | <b>BRUCK MELISSA MARIE</b>                       | 13-7  |
| 135673    | <b>BRUCK CHAD THOMAS</b>                         | 13-7  |
| 15(12)18  | <b>BRUCK JOHN / JANET BISSEN</b>                 | 15-22 |
| 15(12)181 | <b>BRUCK MICHAEL</b>                             | 15-22 |
| 15(12)182 | <b>BRUCK NATHAN</b>                              | 15-22 |
| 15(12)183 | <b>BRUCK JOSHUA JAMES</b>                        | 15-22 |
| 19385     | <b>BRUCK BRUCE / DANNA JEAN GREER</b>            | 19-11 |
| 193851    | <b>BRUCK BRYCE</b>                               | 19-11 |
| 193852    | <b>BRUCK ELIZABETH</b>                           | 19-11 |
| 193853    | <b>BRUCK BAILEY JO</b>                           | 19-11 |
| 19326     | <b>BUCKLEY RUSSELL / ANITA JOAN HOFFMANN</b>     | 19-8  |
| 193261    | <b>BUCKLEY DEANNE RENEE</b>                      | 19-8  |

(Continued on page 10)

MICHAEL HAMMES AND DESCENDENTS

(Continued from page 9)

|         |                                   |       |
|---------|-----------------------------------|-------|
| 193262  | BUCKLEY LISA MARIE                | 19-8  |
| 193263  | BUCKLEY JOHN EDWARD               | 19-8  |
| 193264  | BUCKLEY SARA JEAN                 | 19-8  |
| 13221   | BUCKLEY WILLIAM / DONNA GAU       | 13-1  |
| 132211  | BUCKLEY DUANE                     | 13-1  |
| 132212  | BUCKLEY DIANE                     | 13-1  |
| 132213  | BUCKLEY DENISE                    | 13-1  |
| 12888   | BUEHNEMAN SCOTT / ROSELYN S CLUBB | 12-27 |
| 128881  | BUEHNEMAN TIFFANY CAROL           | 12-27 |
| 123332  | BURESH BRIAN E / DIANA L KNOWLES  | 12-6  |
| 1233321 | BURESH LINSEY ANN                 | 12-6  |
| 1233322 | BURESH ASHLEY MARIE               | 12-6  |
| 17261   | BURNS / CARLINDA HATZ             | 17-3  |
| 11147   | BURNSDARREL / SUSAN ARLENE HORRAS | 11-3  |
| 111471  | BURNS DARREL DACIA MARIE          | 11-3  |
| 13458   | BURCKHARDT _____ / MARTHA LEINEN  | 13-4  |
| 14123   | BURKHARDT EDWARD / LINDA HAMMES   | 14-1  |
| 191122  | BUTLER TOM / DIANE LEFEBER        | 19-2  |

-C-

| GEN       | SIR NAME                                   | PAGE    |
|-----------|--|---------|
| 13(12)24  | CANNELLA DR. JOHN / ROSE ANN REINIG        | 13-11   |
| 13(12)241 | CANNELLA ELIZABETH ANN                     | 13-11   |
| 13(12)242 | CANNELLA AMY CHRISTINE                     | 13-11   |
| 13(12)243 | CANNELLA JOHN JOSEPH                       | 13-11   |
| 13(12)244 | CANNELLA MARY JOSEPHINE                    | 13-11   |
| 19631     | CARL MARC / MARILYN ANN STEIN              | 19-13   |
| 196311    | CARL JOSHUA                                | 19-13   |
| 1(10)54   | CARNEY EUGENE J. / LUCILE JOSEPHINE DEVLIN | 1(10)-4 |
| 1(10)542  | CARNEY LAWRENCE JAMES / NINA DOWGUN        | 1(10)-5 |
| 1(10)5421 | CARNEY JAMES LAWRENCE                      | 1(10)-5 |
| 1(10)543  | CARNEY COLLEEN LUCILLE                     | 1(10)-5 |
| 112271    | CARTER CRAIG LEE / VICKI LYNN PEIFFER      | 11-8    |
| 19311     | CASE GENE / RAMONA KIMMEN                  | 19-5    |
| 193112    | CASE ROBERT / KATHY SUBBERT                | 19-5    |

(Continued on page 11)

MICHAEL HAMMES AND DESCENDENTS

(Continued from page 10)

|           |  |       |
|-----------|--|-------|
| 1931121   | CASE KHRISTINA                         | 19-5  |
| 11275     | CAVE MIKE / MARY BETH SIEREN           | 11-13 |
| 112751    | CAVE TRAVIS                            | 11-13 |
| 112752    | CAVE ALLISSA ANN                       | 11-13 |
| 112753    | CAVE CHET DARVIN                       | 11-13 |
| 12(10)54  | CAVIN MARK / DIANA FRANCES HAHN        | 12-35 |
| 12(10)541 | CAVIN ANN MICHLE                       | 12-35 |
| 12(10)542 | CAVIN JESSE ALLEN                      | 12-35 |
| 11423     | CHIOVARA DOMINIC / MARTHA ANN KLEIN    | 11-19 |
| 114231    | CHIOVARA DOMINIC J.                    | 11-19 |
| 114232    | CHIOVARA MICHEAL L                     | 11-19 |
| 114233    | CHIOVARA CHRISTOPHER                   | 11-19 |
| 114234    | CHIOVARA JAMES                         | 11-19 |
| 183133    | CHISNELL JERRY / DEBRA JEAN MORROW     | 18-4  |
| 1831331   | CHISNELL DYLAN DONALD                  | 18-4  |
| 1831332   | CHISNELL ABIGAIL                       | 18-4  |
| 15773     | CHITWOOD TERRY / DAWN MARIE JACOBS     | 15-14 |
| 157731    | CHITWOOD SHARON MARIE                  | 15-14 |
| 18311     | CHRAST JEROME M. / KAREN M. DIRKSMEYER | 18-3  |
| 183112    | CHRAST JOSEPH JEROME                   | 18-3  |
| 21133     | CLANCY BRIAN / COLLEEN K GRIENER       | 12-2  |
| 125211    | CLARK RAYMOND J / KAREN L WILLIS       | 12-16 |
| 1252111   | CLARK VALARIE RAE                      | 12-16 |
| 1252112   | CLARK ERIN AMANDA                      | 12-16 |
| 19624     | CLARK LEWIS / JULIA STEIN              | 19-13 |
| 196241    | CLARK GRETCHEN                         | 19-13 |
| 196242    | CLARK JARED                            | 19-13 |
| 1861      | CLARKSON JAMES / BERTHA LURENE         | 18-7  |
| 18613     | CLARKSON GUY FRANK                     | 18-7  |
| 18614     | CLARKSON GARY SPENCER                  | 18-7  |
| 1288      | CLUBB GEORGE / BEATRICE C HAMMES       | 12-27 |
| 12882     | CLUBB HERBERT PAUL / DEBRA TREMMEL     | 12-27 |
| 1128821   | CLUBB JUSTIN PAUL                      | 12-27 |
| 128822    | CLUBB ELIANA JEAN                      | 12-27 |
| 128823    | CLUBB SHELBY LYNN                      | 12-27 |
| 12884     | CLUBB CLARENCE MICHAEL                 | 12-27 |
| 12885     | CLUBB CAROLYN MARIE                    | 12-27 |
| 12886     | CLUBB CALVIN ANTHONY / DONNA CLARAHAN  | 12-27 |
| 128861    | CLUBB JOHN PAUL                        | 12-27 |

(Continued on page 12)

MICHAEL HAMMES AND DESCENDENTS

(Continued from page 11)

|           |   |         |
|-----------|---|---------|
| 128862    | CLUBB VICKI RAE                                   | 12-27   |
| 128863    | CLUBB AARON MICHAEL                               | 12-27   |
| 12887     | CLUBB JOSEPH EDWARD / LUANN HEISDORFFER           | 12-27   |
| 128871    | CLUBB JOSHUA JOSEPH                               | 12-27   |
| 128872    | CLUBB CHRISTOPHER MICHAEL                         | 12-27   |
| 128873    | CLUBB JESSICA RAE                                 | 12-27   |
| 128874    | CLUBB CORY LEE                                    | 12-27   |
| 12(10)55  | CLUBB PATRICK / MARY ELLEN HAHN                   | 12-35   |
| 12(10)551 | CLUBB MANDY MARIE                                 | 12-35   |
| 12(10)552 | CLUBB JOSHUA RAYMOND                              | 12-35   |
| 12(10)553 | CLUBB JACHARY MICHAEL                             | 12-35   |
| 12(10)554 | CLUBB MELANIE ANN                                 | 12-35   |
| 12(10)555 | CLUBB KATELIN NICOLE                              | 12-35   |
|           |   |         |
| 15461     | COATE ART / MARY BETH PETERSEN                    | 15-5    |
| 154611    | COATE JANEEN MARIE                                | 15-5    |
| 154612    | COATE TERESA                                      | 15-5    |
| 154613    | COATE CATHERINE LOUISE                            | 15-5    |
|           |   |         |
| 13534     | COCKSON _____ / JOYCE OHLINGER                    | 13-5    |
|           |   |         |
| 12496     | COLLINS RONALD C / JANIS M HAMMES <sup>Wbkt</sup> | 12-14   |
| 124961    | COLLINS JENNIFER MARIE                            | 12-14   |
| 124962    | COLLINS KEVIN CHARLES                             | 12-14   |
| 124963    | COLLINS TAMERA LYNN                               | 12-14   |
| 124964    | COLLINS MATTHEW PAUL                              | 12-14   |
| 124965    | COLLINS DANIEL JAMES                              | 12-14   |
|           |   |         |
| 1234      | CONKLIN CLEO W / VIOLA ANNA HAMMES                | 12-6    |
| 12342     | CONKLIN KENNETH E / BARBARA NOBLE                 | 12-6    |
| 123421    | CONKLIN DAVID SCOTT                               | 12-6    |
| 123422    | CONKLIN STEPHEN JAY                               | 12-6    |
| 12343     | CONKLIN KEITH R. / CATHY ANN WHEELER              | 12-6    |
| 123431    | CONKLIN CARL RENEE                                | 12-6    |
| 123432    | CONKLIN CARLE NICOLE                              | 12-6    |
| 12344     | CONKLIN RONALD LEE / LINDA L HAMBLETON            | 12-7    |
| 123442    | CONKLIN KELLY LYN                                 | 12-7    |
| 11413     | CONKLIN ROBERT / CONNIE BOMBEI                    | 11-18   |
| 114131    | CONKLIN NATHAN                                    | 11-18   |
|           |   |         |
| 12(11)14  | CONKIN RON / ELIZABETH ANN REED                   | 12-36   |
|           |   |         |
| 12642     | CONGER JOHN C / MARY PATRICIA VOGEL               | 12-21   |
|           |   |         |
| 1(10)6    | CONNOLLY THOMAS F. / CECELIA CATHARINE KORTH      | 1(10)-6 |
| 1(10)61   | CONNOLLY JAMES VINCENT / LUCILE WEHR              | 1(10)-6 |
| 1(10)611  | CONNOLLY JEREMIAH J.                              | 1(10)-6 |
| 1(10)612  | CONNOLLY COLLEEN A.                               | 1(10)-6 |
| 1(10)62   | CONNOLLY DONALD FRANCIS                           | 1(10)-6 |

(Continued on page 13)



MICHAEL HAMMES AND DESCENDENTS

(Continued from page 12)

|           |   |         |
|-----------|---|---------|
| 1145      | <b>CONRAD</b> ADRAIN JOHN / DOROTHY C BOMBEI    | 11-21   |
| 11453     | CONRAD DAVID JOHN / JANE DOWNING                | 11-21   |
| 11455     | CONRAD ALLEN ADRIAN / JOLENE COKRAN             | 11-21   |
| 11457     | CONRAD JENNIFER LINN MARY                       | 11-21   |
| 11458     | CONRAD MARGOURIE FRANCIS/ SISTER MARYJANE       | 11-21   |
| 11466     | CONRAD JOHN EDWARD / DENISE ANN GREENE          | 11-22   |
| 114661    | CONRAD KELLY JO                                 | 11-22   |
| 114662    | CONRAD STEPHINE RAE                             | 11-22   |
| 114663    | CONRAD JOHN JOSEPH                              | 11-22   |
| 1286      | CONRAD KENNETH J / ELIZABETH M HAMMES           | 12-25   |
| 18611     | CONRAD CARY / SUSAN JANE FIELD                  | 18-7    |
| 186111    | CONRAD CLARKE JAMESON                           | 18-7    |
| 186112    | CONRAD CORI JANE                                | 18-7    |
| 1(10)545  | CONRAD MICHAEL / NANETTE CLAIRE CARNEY          | 1(10)-5 |
| 1(10)5451 | CONRAD KATHRYN MARY                             | 1(10)-5 |
| 1(10)5452 | CONRAD BRIAN MICHAEL                            | 1(10)-5 |
| 1(10)5453 | CONRAD ELLEN CLAIRE                             | 1(10)-5 |
| 1282      | CONRAD ANTHONY L / AGATHA MARIE HAMMES          | 12-23   |
| 12823     | CONRAD MICHAEL A / JANICE M FRITCHEN            | 12-23   |
| 128234    | CONRAD SUSAN RENEE                              | 12-23   |
| 12825     | CONRAD CAROL RUTH                               | 12-24   |
| 12371     | <b>COOK</b> JACK / PATRICIA ANN KERBER          | 12-8    |
| 12(11)23  | <b>CORCORAN</b> CLARKE J / JUDITH ANN REED      | 12-36   |
| 12(11)231 | CORCORAN COLLEEN MICHELLE                       | 12-36   |
| 12(11)232 | CORCORAN JENNIFER JEAN                          | 12-36   |
| 16265     | <b>COREY</b> ROBERT / PATRICIA SONDAG           | 16-4    |
| 162651    | COREY AMY                                       | 16-4    |
| 162652    | COREY RYAN                                      | 16-4    |
| 12361     | <b>COULTER</b> ROYAL / KATHLEEN L HAMMES        | 12-7    |
| 123611    | COULTER CHRISTOPHER ROYAL                       | 12-7    |
| 123612    | COULTER JEFFREY MICHAEL                         | 12-7    |
| 123613    | COULTER MATTHEW RYAN                            | 12-7    |
| 1213      | <b>CRAMTON</b> DAVID J / VALBURGA A GRIENER     | 12-3    |
| 12131     | CRAMTON DAVID P / BRENDA _____                  | 12-3    |
| 121311    | CRAMTON DEREK ROSS SANBORN                      | 12-3    |
| 121312    | CRAMTON BRUCE THOMAS / DEBORAH URNETTE          | 12-3    |
| 1213121   | CRAMTON ALEXA LISE                              | 12-3    |
| 12132     | CRAMTON STANLEY / EILEEN JALESTAB               | 12-3    |
| 121323    | CRAMTON MICHAEL JAMES / NARGARET BEVIVENO       | 12-3    |
| 18331     | <b>CRAWLEY</b> JAMES E III / PRISCILLA A.HAMMES | 18-4    |
| 183311    | CRAWLEY JAMES EDWARD IV                         | 18-4    |
| 183312    | CRAWLEY THERESA ANN                             | 18-4    |

(Continued on page 14)

MICHAEL HAMMES AND DESCENDENTS

(Continued from page 13)

|           |  |         |
|-----------|--|---------|
| 1(10)423  | <b>CRUZ LEONARD / DEANNE HAKEL</b>             | 1(10)-3 |
| 1(10)4231 | <b>CRUZ MELISSA</b>                            | 1(10)-3 |
| 1(10)4232 | <b>CRUZ LEANNE</b>                             | 1(10)-3 |
| 112216    | <b>COWAN CHRISTOPHER C / LISA KAYE PEIFFER</b> | 11-7    |

**-D-**

| <b>GEN</b> | <b>SIR NAMES</b>                                 | <b>PAGE</b> |
|------------|--|-------------|
| 13(11)     | <b>DAEGES MICHAEL / MAGDALEN LEINEN</b>          | 13-8        |
| 112141     | <b>DALLMEYER KENT /JANE ANN VITTETOE</b>         | 11-5        |
| 1121411    | <b>DALLMEYER KURT</b>                            | 11-5        |
| 1121412    | <b>DALLMEYER KAREN ANN</b>                       | 11-5        |
| 1238(14)   | <b>DAVIES ARTHUR LEE / KELLY JEAN HAMMES</b>     | 12-9        |
| 1238(14)1  | <b>DAVIES BRITTANY RAE</b>                       | 12-9        |
| 154112     | <b>DAVIS PATRICK / SUSAN FLANNERY</b>            | 15-3        |
| 1541121    | <b>DAVIS LINCOLN</b>                             | 15-3        |
| 18352      | <b>DEDAMOS RICHARD / DIANE KAY HAMMES</b>        | 18-4        |
| 183521     | <b>DEDAMOS RICK</b>                              | 18-4        |
| 183522     | <b>DEDAMOS JENNY</b>                             | 18-4        |
| 183523     | <b>DEDAMOS SARAH</b>                             | 18-4        |
| 1(10)321   | <b>DEHAIS ERIC / KATHERINE KORTH</b>             | 1(10)-2     |
| 11362      | <b>DEMPSEY MICHAEL / DONNA MARIE PEIFFER</b>     | 11-16       |
| 113621     | <b>DEMPSEY JOSHUA ROBERT</b>                     | 11-16       |
| 113622     | <b>DEMPSEY MARIAH MARIE</b>                      | 11-16       |
| 113623     | <b>DEMPSEY ANNA MICHELLE</b>                     | 11-16       |
| 1(10)534   | <b>DENCKLAU STEVEN / KAY MARIE ROSCH</b>         | 1(10)-4     |
| 1(10)5341  | <b>DENCKLAU JOSHUA</b>                           | 1(10)-4     |
| 1(10)5342  | <b>DENCKLAU SHANNA</b>                           | 1(10)-4     |
| 12374      | <b>DENNY KELLY / DIANNE MARIE WALLERICK</b>      | 12-8        |
| 1237424    | <b>DENNY ALLEN SCOTT</b>                         | 12-8        |
| 157(12)1   | <b>DERBY DEAN ALLEN / KATHERINE MARIE JACOBS</b> | 15-19       |
| 157(12)11  | <b>DERBY BAILEY</b>                              | 15-19       |

(Continued on page 15)

MICHAEL HAMMES AND DESCENDENTS

(Continued from page 14)

|          |   |         |
|----------|---|---------|
| 19389    | <b>DERRY JEFF / DALE PENEZ GREER</b>              | 19-11   |
| 12824    | <b>DEWEERDT DOUG D / MARY M CONRED</b>            | 12-24   |
| 1(10)5   | <b>DEVLIN JOSEPH / CLARA MARY KORTH</b>           | 1(10)-3 |
| 1(10)55  | <b>DEVLIN CLARENCE (JAY) / CLARE MARIE BUTLER</b> | 1(10)-5 |
| 1(10)551 | <b>DEVLIN JULIE ANN</b>                           | 1(10)-5 |
|          | <b>/ JEANNE LAMENDOLA</b>                         | 1(10)-6 |
| 188212   | <b>DICKEY SHAWN / TANYA LYNN HAMMES</b>           | 18-8    |
| 1882121  | <b>DICKEY LAUREN KATELYN</b>                      | 18-8    |
| 15781    | <b>DIEDEL RAYMOND / BARBARA JEAN WALKEN</b>       | 15-15   |
| 157812   | <b>DIEDEL DANIAL / CHRISTINA TROWBRIDGE</b>       | 15-15   |
| 1578121  | <b>DIEDEL KEATON</b>                              | 15-15   |
| 1578122  | <b>DIEDEL KRISTA MAIRE</b>                        | 15-15   |
| 157813   | <b>DIEDEL DAVID</b>                               | 15-15   |
| 157814   | <b>DIEDEL DENISE</b>                              | 15-15   |
| 157815   | <b>DIEDEL DREW</b>                                | 15-15   |
| 157113   | <b>DIRKS KEVIN / LONNIE JACOBS</b>                | 15-6    |
| 1571131  | <b>DIRKS JADE</b>                                 | 15-7    |
| 1571132  | <b>DIRKS JASMINE</b>                              | 15-7    |
| 1831     | <b>DIRKSMEYER JOSEPH C / FRANCES MARIE HAMMES</b> | 18-3    |
| 18314    | <b>DIRKSMEYER DUANE CARL / NANCY KEMPKEN</b>      | 18-4    |
| 183141   | <b>DIRKSMEYER DAVID ADAM</b>                      | 18-4    |
| 183142   | <b>DIRKSMEYER ROBERT ANDREW / HOPE _____</b>      | 18-4    |
| 183143   | <b>DIRKSMEYER JENNIFER</b>                        | 18-4    |
| 1751     | <b>DOERNING MELVIN / MADELEINE HAMMES</b>         | 17-5    |
| 17511    | <b>DOERNING BERNARD / ELIZABETH SMITH</b>         | 17-5    |
| 175111   | <b>DOERNING LUKE</b>                              | 17-6    |
| 175112   | <b>DOERNING ROBERT</b>                            | 17-6    |
| 175113   | <b>DOERNING CAROLYN</b>                           | 17-6    |
| 17512    | <b>DOERNING DAVID / BARBARA ROMERO</b>            | 17-6    |
| 175121   | <b>DOERNING JAMES</b>                             | 17-6    |
| 175122   | <b>DOERNING CHRISTOPHER</b>                       | 17-6    |
| 17513    | <b>DOERNING MARK / STEPHANIE LE BRETON</b>        | 17-6    |
| 175131   | <b>DOERNING RAMONA</b>                            | 17-6    |
| 175132   | <b>DOERNING JOEL</b>                              | 17-6    |
| 175133   | <b>DOERNING CORWIN</b>                            | 17-6    |
| 17514    | <b>DOERNING WAYNE / WENDY SULLIVANT</b>           | 17-6    |
| 175141   | <b>DOERNING CARRIE</b>                            | 17-6    |
| 175132   | <b>DOERNING RAND</b>                              | 17-6    |
| 17515    | <b>DOERNING BRIAN / MARYANN MESSINA</b>           | 17-6    |
| 175151   | <b>DOERNING ANTHONY</b>                           | 17-6    |
| 17516    | <b>DOERNING DARIN</b>                             | 17-6    |
| 17517    | <b>DOERNING MICHAEL</b>                           | 17-6    |

(Continued on page 16)

MICHAEL HAMMES AND DESCENDENTS

(Continued from page 15)

|           |  |         |
|-----------|--|---------|
| 1(10)7    | <b>DONOVAN MARTIN / MARGARET BENEDICTA KORTH</b>   | 1(10)-6 |
| 1(10)71   | <b>DONOVAN PAUL DENIS / IRENE DOROTHY PISTULKA</b> | 1(10)-6 |
| 1(10)711  | <b>DONOVAN MICHAEL DENIS / KATHLEEN TEWHILL</b>    | 1(10)-6 |
| 1(10)7111 | <b>DONOVAN KRISTEN ANN.</b>                        | 1(10)-6 |
| 1(10)712  | <b>DONOVAN PATRICK JOHN / CYNTHIA ANNE BYERS</b>   | 1(10)-6 |
| 1(10)7121 | <b>DONOVAN SARAH NELL</b>                          | 1(10)-6 |
| 1(10)7122 | <b>DONOVAN BRIGIT NOELLE</b>                       | 1(10)-6 |
| 1(10)7123 | <b>DONOVAN MEGAN ELIZABETH</b>                     | 1(10)-6 |
| 1(10)713  | <b>DONOVAN JEREMIAH P / CHRISTINE A _____</b>      | 1(10)-6 |
| 1(10)7131 | <b>DONOVAN TIMOTHY EDWARD</b>                      | 1(10)-6 |
| 1(10)7132 | <b>DONOVAN MATTHEW JAMES</b>                       | 1(10)-6 |
| 1(10)7133 | <b>DONOVAN ALEXANDER GEORGE</b>                    | 1(10)-6 |
| 1(10)714  | <b>DONOVAN MAUREEN ROSE</b>                        | 1(10)-6 |
| 1(10)7141 | <b>ERIN LYNN</b>                                   | 1(10)-7 |
| 1(10)72   | <b>DONOVAN RICHARD J. / MARJORIE E. POPPEN</b>     | 1(10)-7 |
| 1(10)722  | <b>DONOVAN THOMA MARTIN / JULIE NELSON</b>         | 1(10)-7 |
| 1(10)7221 | <b>DONOVAN MARK RICHARD</b>                        | 1(10)-7 |
| 1(10)7222 | <b>DONOVAN SARAH HANE</b>                          | 1(10)-7 |
| 1(10)723  | <b>DONOVAN JILL ANNETTE</b>                        | 1(10)-7 |
| 1(10)724  | <b>DONOVAN ANNE MARIE .</b>                        | 1(10)-7 |
| 1(10)725  | <b>DONOVAN ELLEN SUE .</b>                         | 1(10)-7 |
| 12517     | <b>DOOLEY DON / CONSTANCE SUSAN HAMMES</b>         | 12-15   |
| 125171    | <b>DOOLEY ALLISON MARY</b>                         | 12-15   |
| 125172    | <b>DOOLEY DONAVAN KEITH</b>                        | 12-15   |
| 125173    | <b>DOOLEY ANNA LISA</b>                            | 12-15   |
| 16313     | <b>DOUGLAS ROBERT B. / MARLIS MARIE STRACKE</b>    | 16-5    |
| 163131    | <b>DOUGLAS MICHAEL DEAN</b>                        | 16-5    |
| 163132    | <b>DOUGLAS JEFFREY ALLEN</b>                       | 16-5    |
| 12654     | <b>DOW JERROLD A / SARA JANE VOGEL</b>             | 12-21   |
| 17263     | <b>DOWD JACK / NICOLETTE HATZ</b>                  | 17-6    |
| 172631    | <b>DOWD ROBERT J</b>                               | 17-6    |
| 12866     | <b>DUNCAN DENNIS / JEANETTE E WOODY</b>            | 12-25   |
| 13411     | <b>DUNNING _____ / MARY ANN ROSENTHAL</b>          | 13-2    |
| 18612     | <b>DURHAM DOUGLAS / KATHIE LORENE FIELD</b>        | 18-7    |
| 186121    | <b>DURHAM KATEY</b>                                | 18-7    |
| 186122    | <b>DURHAM SAMUEL JAMES</b>                         | 18-7    |
| 123412    | <b>DYKE RODDY / KATHY JO STAHL</b>                 | 12-6    |
| 1234121   | <b>DYKE MATTHEW LOGAN</b>                          | 12-6    |
| 1234122   | <b>DYKE ZACHERY JOSEPH</b>                         | 12-6    |

(Continued on page 17)

MICHAEL HAMMES AND DESCENDENTS

(Continued from page 16)

**-E-**

| GEN     | SIR NAMES                                      | PAGE  |
|---------|--|-------|
| 11313   | <b>EAKINS</b> RAYMOND / JOELLEN ROSE PEIFFER   | 11-14 |
| 113131  | EAKINS BRIAN J / LUANN CROUSE                  | 11-14 |
| 1131311 | EAKINS KALES ANN                               | 11-14 |
| 113132  | EAKINS ROBERT ALAN /BARBARA S. MILLER          | 11-14 |
| 1131321 | EAKINS ALEXANDRA NICOLE                        | 11-14 |
| 113133  | EAKINS MELENDIA ROSE                           | 11-14 |
| 113134  | EAKINS LORI ANN                                | 11-14 |
| 11614   | <b>EDMUND</b> JERRY K. / SHARON KAY GREINER    | 11-23 |
| 116141  | EDMUND JESSIE MICHAEL                          | 11-23 |
| 116142  | EDMUND JASON MATTHEW                           | 11-23 |
| 116143  | EDMUND JAYME MILES                             | 11-23 |
| 173     | <b>EDMUNDSON</b> ED \ MARGARET HAMMES          | 17-4  |
| 183132  | <b>EHIEN</b> ANTHONIE / DONNA MARIE MORROW     | 18-3  |
| 1831321 | EHIEN DERICK                                   | 18-3  |
| 1831212 | EHIEN NATHAN                                   | 18-3  |
| 1831323 | EHIEN JENNA                                    | 18-3  |
| 1831324 | EHIEN TYLER                                    | 18-3  |
| 11682   | <b>EHRENBERGER</b> FRANK T. / MARY ANN GREINER | 11-25 |
| 116821  | EHRENBERGER SARAH NICHOLE                      | 11-25 |
| 116822  | EHRENBERGER FRANK ROBERT                       | 11-25 |
| 112154  | <b>EISENBORTH</b> GREG / LINDA KAY             | 11-6  |
| 1121541 | EISENBORTH ETHAN ANDREW                        | 11-6  |
| 1121542 | EISENBORTH ADAM CHRISTIAN                      | 11-6  |
| 17714   | <b>ENGLISH</b> PAUL / NANCY SINEK              | 17-6  |
| 177141  | ENGLISH ELIZABETH                              | 17-6  |
| 19361   | <b>ESSER</b> THOMAS / JOYCE V. HOFFMAN         | 19-9  |
| 193611  | ESSER RICHARD / PAULA McANDREWS                | 19-9  |
| 1936111 | ESSER LEAH                                     | 19-9  |
| 1936112 | ESSER NICOLE                                   | 19-9  |
| 1936113 | ESSER KRISTI                                   | 19-9  |
| 121222  | <b>EYRE</b> THOMAS / REBECCA GRIENER           | 12-2  |
| 1212221 | EYRE MITCHEL RAYMOND                           | 12-2  |

(Continued on page 18)

MICHAEL HAMMES AND DESCENDENTS

(Continued from page 17)

**-F-**

| <b>GEN</b> | <b>SIR NAMES</b>                                     | <b>PAGE</b>    |
|------------|--|----------------|
| 12878      | <b>FANNEBECKER MICHAEL P / JOYCE I HAMMES</b>        | 12-26          |
| 128781     | <b>FANNEBECKER JASHUA MICHAEL</b>                    | 12-26          |
| 128782     | <b>FANNEBECKER JODI MARIE</b>                        | 12-26          |
| 1(10)411   | <b>FANT GREGORY / PATRICIA ANN KORTH</b>             | 1(10)-2        |
| 1(10)4111  | <b>FANT LESLEY ANN</b>                               | 1(10)-2        |
| 1(10)4112  | <b>FANT MEREDITH</b>                                 | 1(10)-2        |
| 1(10)4113  | <b>FANT RYAN</b>                                     | 1(10)-2        |
| 113121     | <b>FAUDAKER ARVID L / MICHELLE K. PEIFFER</b>        | 11-14          |
| 15(12)15   | <b>FAWCETT RODGER / MARTHA STOUT</b>                 | 15-22          |
| 19646      | <b>FECHNER ADRIAN / LORETTA MARY REINIG</b>          | 19-14          |
| 196461     | <b>FECHNER DANIEL</b>                                | 19-14          |
| 17722      | <b>FELKER MICHAEL / PAULIN E TURCOTTE</b>            | 17-6           |
| 177221     | <b>FELKER BETHENY</b>                                | 17-6           |
| 1355       | <b>FESER FLOYD / MARY ANN OHLINGER</b>               | 13-5           |
| 14122      | <b>FIDLER DOYLE / LYRA DIANE HAMMES</b>              | 14-1           |
| 141221     | <b>FIDLER DANIEL WILLIAM B.1-8-1960</b>              | 14-1           |
| 141222     | <b>FIDLER DAVID HAROLD B.4-28-1961</b>               | 14-1           |
| 196151     | <b>FIDLER JOE / HEATHER GINN</b>                     | 19-12          |
| 13(12)27   | <b>FIELD CHARLES M / SUSANNA<br/>CHRISTINE FIELD</b> | 13-12<br>13-12 |
| 13(12)274  | <b>FIELD JACK FIELD / SUSAN ALBRECHT</b>             | 13-12          |
| 13(12)2741 | <b>FIELD TAYLOR JANELL</b>                           | 13-12          |
| 1861       | <b>FIELD MARSHALL J / BERTHA LORENE HAMMES</b>       | 18-7           |
| 1355       | <b>FESER FLOYD / MARY ANN OHLINGER</b>               | 13-5           |
| 13551      | <b>FESER ALLEN</b>                                   | 13-6           |
| 13552      | <b>FESER NEIL</b>                                    | 13-6           |
| 12331      | <b>FEUSS HENRY A / SUSANN M HEISDORFFER</b>          | 12-6           |
| 123312     | <b>FEUSS CAROLYN MARIE</b>                           | 12-6           |
| 123313     | <b>FEUSS HENRY WILLIAM</b>                           | 12-6           |

(Continued on page 19)

MICHAEL HAMMES AND DESCENDENTS

(Continued from page 18)

|           |   |       |
|-----------|---|-------|
| 11112     | <b>FIEWEGER PETER / SHIRLEY ANN</b>           | 11-1  |
| 111121    | FIEWEGER STEPHEN THOMAS                       | 11-1  |
| 111122    | FIEWEGER ANNE MARIE                           | 11-2  |
| 111123    | FIEWEGER JAMES PETER                          | 11-2  |
| 111124    | FIEWEGER MICHAEL JOSEPH                       | 11-2  |
| 17251     | <b>FILLMORE TERRY / PAMALA HAMMES</b>         | 17-3  |
| 172511    | FILLMORE MICHAEL LEWIS                        | 17-3  |
| 172512    | FILLMORE WILLIAM                              | 17-3  |
| 15(12)34  | <b>FINK MICHAEL / MARY BETH JACOBS</b>        | 15-23 |
| 15(12)341 | FINK DANIEL                                   | 15-23 |
| 15(12)35  | FINK MARLENE                                  | 15-23 |
| 12665     | <b>FIRESTONE DR. SCOTT D / LISA ANN VOGEL</b> | 12-21 |
| 19613     | <b>FISCUS WADE / DARLENE ANN HENDRICKS</b>    | 19-12 |
| 196131    | FISCUS KYLE                                   | 19-12 |
| 196132    | FISCUS CHAD                                   | 19-12 |
| 196133    | FISCUS JOEL                                   | 19-12 |
| 12518     | <b>FISHER DAVID / SANDRA K HAMMES</b>         | 12-15 |
| 125181    | FISHER MARY MARGARET                          | 12-15 |
| 154323    | FISHER GREGORY C. / MICHELLE SONDAG           | 15-4  |
| 19635     | <b>FLAHARTY RONALD / MARY LUELLA STEIN</b>    | 19-13 |
| 196351    | FLAHARTY VALARIE                              | 19-13 |
| 196352    | FLAHARTY JAMIE                                | 19-13 |
| 196353    | FLAHARTY SHAWN                                | 19-13 |
| 17715     | FLAHERTY KENNETH / SUSAN SINEK                | 17-6  |
| 177151    | FLAHERTY ANDREW                               | 17-6  |
| 19388     | <b>FLAHR MICHAEL / SANDRA LAUISE GREER</b>    | 19-11 |
| 19615     | FLAHR GINN MIKE / COLLEEN ANN HENDRICKS       | 19-12 |
| 15411     | <b>FLANNERY EDWARD / CHARLENE ROSMAN</b>      | 15-2  |
| 154113    | FLANNERY BRIAN                                | 15-3  |
| 11644     | <b>FLYNN JEROME / NANCY GREINER</b>           | 11-23 |
| 116441    | FLYNN CHRISTOPHER JOHN                        | 11-23 |
| 116442    | FLYNN JAMES ALLEN                             | 11-23 |
| 157(12)4  | <b>FOPP RICHARD / JENNIFER RENE JACOBS</b>    | 15-19 |
| 157(12)41 | FOPP ANTHONY LUKE                             | 15-19 |
| 12643     | <b>FOX KENNETH A / JEAN MARIE VOGEL</b>       | 12-21 |
| 126431    | FOX WILLIAM MICHAEL                           | 12-21 |

(Continued on page 20)

MICHAEL HAMMES AND DESCENDENTS

(Continued from page 19)

|             |  |            |
|-------------|--|------------|
| 12662       | <b>FORTIN JOHN JR. / SUSAN F VOGEL</b>     | 12-21      |
| 12942       | <b>FRANK CLAY / KIMBERLY LEE HAMMES</b>    | 18-3 12-30 |
| 1871        | <b>FRANK FLOYD S. / SHIRLEY MAE HAMMES</b> | 18-8       |
| 18711       | <b>FRANK GREGORY F. / PAMELA BAHR</b>      | 18-8       |
| 18711       | <b>FRANK JASON</b>                         | 18-8       |
|             | <b>FRANK GREGORY / ROSE ORBAN</b>          | 18-8       |
| 157312      | <b>FREESE DOUGLAS / MICKEY DIANE LINES</b> | 15-9       |
| 1573121     | <b>FREESE SARAH SUE</b>                    | 15-9       |
| 1573122     | <b>FREESE RACHEL JOANNE</b>                | 15-9       |
| 1573123     | <b>FREESE CALEB DUANE</b>                  | 15-9       |
| 11328       | <b>FRENCH LYLE / MARY PAULINE WEHR</b>     | 11-15      |
| 113281      | <b>FRENCH MELANIE ANN</b>                  | 11-15      |
| 113282      | <b>FRENCH BENJAMIN LYLE</b>                | 11-15      |
| 1123(12)    | <b>FRINK NATHAN / BETTY GRIENER</b>        | 11-9       |
| 1123(12)1   | <b>FRINK NATHAN DAVID</b>                  | 11-9       |
| 1123(12)2   | <b>FRINK TRACY</b>                         | 11-9       |
| 1123(12)3   | <b>FRINK ROBIN</b>                         | 11-9       |
| 12(11)33    | <b>FROST STEVEN E / PAMELA MARIE REED</b>  | 12-36      |
| 12(11)331   | <b>FROST JOSHUA THOMAS CLARENCE</b>        | 12-36      |
| 112213      | <b>FRY ROGER A / SUSAN JEAN PEIFFER</b>    | 11-7       |
| 11425       | <b>FRY JOHN / ELIZABETH JEAN STRIEGEL</b>  | 11-19      |
| 114251      | <b>FRY MARK LEWIS</b>                      | 11-19      |
| 114252      | <b>FRY ANGLA JEAN</b>                      | 11-19      |
| 13(12)121   | <b>FULLER JOHN H / DEANNE M GROSS</b>      | 13-9       |
| 13(12)12121 | <b>FULLER JOHN HARVEY JR.</b>              | 13-9       |
| 13(12)122   | <b>FULLER JEFFEREY</b>                     | 13-10      |
| 125251      | <b>FULMER JEFF / CASSANDRA KAY WILLIS</b>  | 12-16      |
| 1252511     | <b>FULMER BRENNAN JACOB</b>                | 12-16      |

**-G-**

| <b>GEN</b> | <b>SIRNAMES</b>                          | <b>PAGE</b> |
|------------|--|-------------|
| 13(12)23   | <b>GAETA ROBERT / DOLORES ANN REINIG</b> | 13-11       |
| 13(12)231  | <b>GAETA ALFRED ANTHONY</b>              | 13-11       |
| 13(12)232  | <b>GAETA DANIEL ROBERT</b>               | 13-11       |

(Continued on page 21)



MICHAEL HAMMES AND DESCENDENTS

(Continued from page 20)

|           |   |       |
|-----------|---|-------|
| 128(11)1  | <b>GARLING KEITH / CHRISTINE A HAMMES</b>       | 12-28 |
| 131       | <b>GAU JOSEPH / MARY LEINEN</b>                 | 13-1  |
| 132       | <b>GAU ARNOLD P / ANNA LEINEN</b>               | 13-1  |
| 1321      | <b>GAU ARNOLD C. GAU</b>                        | 13-1  |
| 1322      | <b>GAU ANDREW GAU / HAZEL BENDON</b>            | 13-1  |
| 13223     | <b>GAU PHILIP GAU / COLLEEN ARKFELD</b>         | 13-1  |
| 132231    | <b>GAU RONALD / KATHLEEN FINERTY</b>            | 13-1  |
| 132232    | <b>GAU RICHARD</b>                              | 13-1  |
| 132233    | <b>GAU DAVID</b>                                | 13-1  |
| 132235    | <b>GAU JULIE</b>                                | 13-1  |
| 132236    | <b>GAU RACHELE</b>                              | 13-1  |
| 13224     | <b>GAU DEAN</b>                                 | 13-2  |
| 1324      | <b>GAU MIKE GAU</b>                             | 13-2  |
| 121424    | <b>GAW ___ / HOLLY BENGSTON MORRIS PARSONS</b>  | 12-4  |
| 1214243   | <b>GAW JODEE MAE ELLEN</b>                      | 12-4  |
| 128212    | <b>GEIGER RICHARD / RHONDA M NEIS</b>           | 12-23 |
| 1282121   | <b>GEIGER ALEXANDER WILLIAM</b>                 | 12-23 |
| 1282122   | <b>GEIGER ROBERT ANTHONY</b>                    | 12-23 |
| 1282123   | <b>GEIGER SCOTT BRADLEY</b>                     | 12-23 |
| 112214    | <b>GENKINGER CALVIN D / ANN ELIZABETH</b>       | 11-7  |
| 1122141   | <b>GENKINGER CHRISTIE LYNN</b>                  | 11-7  |
| 1122142   | <b>GENKINGER JELLREY CALVIN</b>                 | 11-7  |
| 11371     | <b>GENT LEO H. / BARBARA JEAN ADAM</b>          | 11-17 |
| 113711    | <b>GENT REBECCA JEAN</b>                        | 11-17 |
| 113712    | <b>GENT PETER LEO</b>                           | 11-17 |
| 157811    | <b>GERARD DARIN / DEBBIE DIEDEL</b>             | 15-15 |
| 1578111   | <b>GERARD NICOLE</b>                            | 15-15 |
| 1578112   | <b>GERARD JESSICA</b>                           | 15-15 |
| 157112    | <b>GIANELLO CLAUDIO / KELLIE RENE JACOBS</b>    | 15-6  |
| 183121    | <b>GIESIE JEFF / ROBERTA JEAN ROBERS</b>        | 18-3  |
| 183122    | <b>GIESIE MARK KENNETH</b>                      | 18-3  |
| 183123    | <b>GIESIE KATHLEEN LYNN</b>                     | 18-3  |
| 1124(12)  | <b>GILBERT JAMES / DONNA HORRAS</b>             | 11-11 |
| 1124(12)1 | <b>GILBERT DEBORAH DEON</b>                     | 11-11 |
| 1124(12)2 | <b>GILBERT ELIZABETH</b>                        | 11-11 |
| 1124(12)3 | <b>GILBERT ROB</b>                              | 11-11 |
| 15741     | <b>GILL JAMES A. / JACQUELINE MARIE SCHMITZ</b> | 15-11 |
| 157411    | <b>GILL JAMES MACGREAGOR</b>                    | 15-11 |

(Continued on page 22)

MICHAEL HAMMES AND DESCENDENTS

(Continued from page 21)

|           |   |       |
|-----------|---|-------|
| 157412    | GILL JOSHUA                                 | 15-11 |
| 12881     | <b>GILLUM JIM / KATHLEEN E CLUBB</b>        | 12-27 |
| 128811    | GILLUM STEPHEN MICHAEL                      | 12-27 |
| 128812    | GILLUM JAMES WILLIAM / CHARLENE A HORNBACK  | 12-27 |
| 1288121   | GILLUM HAILEY CHRISTINE                     | 12-27 |
| 128813    | GILLUM THOMAS PAUL / AMY                    | 12-27 |
| 1288131   | GILLUM BRITTANY NICOLE                      | 12-27 |
| 128814    | GILLUM ELIZABETH GECILIA                    | 12-27 |
| 1288141   | GILLUM MELISSA RENEE                        | 12-27 |
| 12(10)47  | <b>GIMBLE GARY LEE / SARAH L. HAMMES</b>    | 12-34 |
| 12(10)471 | GIMBLE ALLISON ANN                          | 12-34 |
| 12(10)472 | GIMBLE BLAKE CHARLES                        | 12-34 |
| 1964(10)  | <b>GOETZ JOHN / KATHLEEN LOIS REINIG</b>    | 19-15 |
| 1964(10)1 | GOETZ ANDREW                                | 19-15 |
| 1367      | <b>GOODMAN _____ / BARBARA LEINEN</b>       | 13-8  |
| 19116     | <b>GORDON ROY DEAN / MARGIE ANN LEFEBER</b> | 19-3  |
| 112233    | <b>GRANDIN ROBERT JOHN / HOLLY PIEFFER</b>  | 11-7  |
| 1122331   | GRANDIN ROBERT JOHN JR.                     | 11-7  |
| 1122332   | GRANDIN LYNNAE ELIZABETH                    | 11-7  |
| 112164    | <b>GREEN JASHUA DAVID / AMY M. SIEREN</b>   | 11-6  |
| 1146      | <b>GREENE JOHN / VERA BOMBEI</b>            | 11-21 |
| 11462     | GREENE JOHN ROBERT / PAMELIA DAY ROSECRANS  | 11-21 |
| 114621    | GREENE DARCELL MARIE                        | 11-21 |
| 14622     | GREENE DANIELL LEIGH                        | 11-21 |
| 114623    | GREENE REBECA DIANE                         | 11-21 |
| 114624    | GREENE ELIZABETH JOAN                       | 11-21 |
| 11463     | GREENE GERALD JAMES / HOLLY RENE DIETZE     | 11-21 |
| 114631    | GREENE BRIAN JAMES                          | 11-21 |
| 114632    | GREENE WENDY RENE                           | 11-21 |
| 114633    | GREENE AMBER MARIE                          | 11-21 |
| 114634    | GREENE BRANDEN MATHEW                       | 11-21 |
| 11468     | GREENE JUDITH KAY                           | 11-22 |
| 1938      | <b>GREER MERLE / MARJIE EMMA SCHUMACHER</b> | 19-10 |
| 19382     | GREER DENNIS E. / GAIL MURRAY               | 19-10 |
| 193821    | GREER DENA MARIE                            | 19-10 |
| 193822    | GREER BECKY LOUISE                          | 19-10 |
|           | GREER DENNIS E. / NANCY PEARSON             | 19-10 |
| 193823    | GREER JEANNE ANN                            | 19-10 |
| 19386     | GREER MARGARET SUE                          | 19-11 |
| 1938(10)  | GREER BRIAN LEE / SHELLY MARIA LUCAS        | 19-11 |

(Continued on page 23)

MICHAEL HAMMES AND DESCENDENTS

(Continued from page 22)

|           |   |       |
|-----------|---|-------|
| 113221    | <b>GREIDER DAVID S. / NADINE M WEHR</b>           | 11-14 |
| 1132211   | GREIDER SALLY ANN                                 | 11-14 |
| 1132212   | GREIDER AMANDA MARIE                              | 11-14 |
| 14124     | <b>GRIFFEN GARY MELISSA HAMMES</b>                | 14-2  |
| 191231    | <b>GRINDLE DAVID / PHYLLIS WILLIAMS</b>           | 19-4  |
| 1912311   | GRINDLE AMBER                                     | 19-4  |
| 1912312   | GRINDLE JEFFERY                                   | 19-4  |
| 1912313   | GRINDLE KELSEY                                    | 19-4  |
| 13(12)12  | <b>GROSS DAVID W. / DOROTHY HELEN STEIN</b>       | 13-9  |
| 13(12)122 | GROSS JEFFERY ALLAN                               | 13-9  |
| 15(12)16  | <b>GOERES TERRENCE / DIANNE BISSEN</b>            | 15-22 |
| 15(12)161 | GOERES SCOTT                                      | 15-22 |
| 15(12)162 | GOERES BRIAN                                      | 15-22 |
| 15(12)163 | GOERES ADAM                                       | 15-22 |
| 12432     | <b>GOODY JAMES W / DOROTHY A SCHNEIDER</b>        | 12-12 |
| 124321    | GOODY CYNTHIA MARY                                | 12-12 |
| 124322    | GOODY ALLEN WILLIAM                               | 12-12 |
| 11123     | <b>GREINER ANTHONY J. / CATHERINE LYNN HAMMES</b> | 11-2  |
| 111231    | GREINER TRACY LYNN                                | 11-2  |
| 111232    | GREINER ANGELA DAWN                               | 11-2  |
| 111233    | GREINER ANTHONY JOSEPH JR                         | 11-2  |
| 1123      | GREINER MICHAEL / IRENE SIEREN                    | 11-8  |
| 11231     | GREINER HERBERT/ BARBARA SULLIVAN                 | 11-8  |
| 112311    | GREINER BROOKE                                    | 11-8  |
| 112312    | GREINER JEFFREY                                   | 11-8  |
| 112313    | GREINER DEBRA                                     | 11-8  |
| 112314    | GREINER MICHAEL                                   | 11-8  |
| 11233     | GREINER KEITH / EVELYN PIERCE                     | 11-8  |
| 112332    | GREINER JOHN                                      | 11-8  |
| 11234     | GREINER EDWARD / ANGELINE BEDLAN                  | 11-8  |
| 112341    | GREINER MARK                                      | 11-9  |
| 112342    | GREINER MELISSA                                   | 11-9  |
| 116       | GREINER CHARLES / CLARA HAMMES                    | 11-22 |
| 1161      | GREINER CARL / ALICE LUKAVSKY                     | 11-22 |
| 11612     | GREINER RONALD CARL / DEBBIE MAY                  | 11-23 |
| 116121    | GREINER KEVIN MICHAEL                             | 11-23 |
| 116122    | GREINER NATHAN JOSEPH                             | 11-23 |
| 1162      | GREINER SYLVESTER ANTHONY                         | 11-23 |
| 1163      | GREINER HAROLD WILLIAM                            | 11-23 |
| 1164      | GREINER HOWARD / MARCELLA KASKA                   | 11-23 |
| 11642     | GREINER JAMES H                                   | 11-23 |

(Continued on page 96)

MICHAEL HAMMES AND DESCENDENTS

|           |   |       |
|-----------|---|-------|
| 11646     | GREINER STEPHEN / MARY ANN WEHR           | 11-23 |
| 116461    | GREINER JONATHON RAYMOND                  | 11-23 |
| 116462    | GREINER ROBERT STEPHEN                    | 11-23 |
| 116463    | GREINER JUSTIN JAMES                      | 11-23 |
| 11648     | GREINER JOSEPH FRANK / BETTE ANN WALKER   | 11-23 |
| 116481    | GREINER JOSHUA                            | 11-23 |
| 116482    | GREINER ABBY LYNN                         | 11-23 |
| 11649     | GREINER THOMAS MICHAEL / TAMMY HATFIELD   | 11-24 |
| 116491    | GREINER MATHEW THOMAS                     | 11-24 |
| 116492    | GREINER LINDSEY MICHELLE                  | 11-24 |
| 1165      | GREINER DOLORES / SISTER CONRADINE        | 11-24 |
| 1167      | GREINER MARIETTA / SISTER PASCALINE       | 11-24 |
| 1168      | GREINER WILFORD LEE / RITA MARY SOBASKI   | 11-24 |
| 11681     | GREINER RICHARD H. / JO ELLEN DODDER      | 11-24 |
| 116811    | GREINER MICHAEL JOHN                      | 11-25 |
| 116812    | GREINER NICHOLAS JOSEPH                   | 11-25 |
| 11683     | GREINER DAVID CARL / CAROL EVANS          | 11-25 |
| 116831    | GREINER BRET DAVID                        | 11-25 |
| 116832    | GREINER ELIZABETH ERIN                    | 11-25 |
| 11684     | GREINER DANIEL LEE / KATY LORRAINE HUFF   | 11-25 |
| 116841    | GREINER AMY KATHRYN                       | 11-25 |
| 116842    | GREINER JOHN DANIEL                       | 11-25 |
| 116843    | GREINER MITCHELL LEE                      | 11-25 |
| 11685     | GREINER FRED JOSEPH / DONNA ELAINE BOONE  | 11-25 |
| 116851    | GREINER JEREMY JOSEPH                     | 11-25 |
| 116852    | GREINER DONAVON LAINE                     | 11-25 |
| 11686     | GREINER LARRY WILLIAM / CRYSTAL ARMBRECHT | 11-25 |
| 116861    | GREINER NATHEN PAUL                       | 11-25 |
| 11687     | GREINER TIMOTHY JOHN / MARY LEE WALKER    | 11-25 |
| 116871    | GREINER MORGAN LEE                        | 11-25 |
| 116872    | GREINER SIDNEY NICHOLE                    | 11-25 |
| 116(10)   | GREINER FATHER CHARLES BERNARD            | 11-25 |
| 116(11)   | GREINER DONALD JAMES / VIRGINIA G. SMITH  | 11-26 |
| 116(11)1  | GREINER MARK JAMES / KAREN RENEE JACKS    | 11-26 |
| 116(11)11 | GREINER ALISHA RENEE                      | 11-26 |
| 116(11)12 | GREINER SABRINA MARIE                     | 11-26 |
| 116(11)13 | GREINER SAMANTHA JO                       | 11-26 |
| 116(11)2  | GREINER CYNTHIA LOUISE / FOSTER PARENT    | 11-26 |
| 116(11)3  | GREINER JEFFREY ALLEN / LORI ANN DINGMAN  | 11-26 |
| 116(11)4  | GREINER SALLY JO                          | 11-26 |
| 116(11)5  | GREINER PHILLIP ANTHONY                   | 11-26 |
| 116(11)6  | GREINER CHRISTOPHER CHARLES               | 11-26 |
| 112143    | GREINER DOUGLAS / MARCIA LYN VITTETOE     | 11-5  |
| 1121431   | GREINER SUZANNE MARIA                     | 11-5  |
| 1121432   | GREINER ROSS ALBERT                       | 11-5  |
| 1123      | GREINER IRENE / MICHAEL                   | 11-8  |
| 11231     | GREINER HERBERT / BARBARA SULLIVAN        | 11-8  |
| 112311    | GREINER BROOKE                            | 11-8  |
| 112312    | GREINER JEFFREY                           | 11-8  |

MICHAEL HAMMES AND DESCENDENTS

|           |   |      |
|-----------|---|------|
| 112313    | GREINER DEBRA                                 | 11-8 |
| 112314    | GREINER MICHAEL                               | 11-8 |
| 11233     | GREINER KEITH / EVELYN PIERCE                 | 11-8 |
| 112332    | GREINER JOHN                                  | 11-8 |
| 11234     | GREINER EDWARD / ANGELINE BEDLAN              | 11-8 |
| 112341    | GREINER MARK                                  | 11-9 |
| 112342    | GREINER MELISSA                               | 11-9 |
| 11236     | GREINER KATHLEEN ROSE                         | 11-9 |
| 11237     | GREINER LEROY L / KAREN HUGES                 | 11-9 |
| 112371    | GREINER SHAWN                                 | 11-9 |
| 112372    | GREINER GREG                                  | 11-9 |
| 112373    | GREINER MARK                                  | 11-9 |
| 112374    | GREINER RANDY                                 | 11-9 |
| 112375    | GREINER CINDY                                 | 11-9 |
| 11238     | GREINER LAVERNE ALBERT                        | 11-9 |
| 1123(10)  | GREINER DENNIS / VIRGINIA BRENNER             | 11-9 |
| 1123(10)1 | GREINER JAMES                                 | 11-9 |
| 1123(10)2 | GREINER ROBERT                                | 11-9 |
| 1123(10)3 | GREINER KIMBERLY                              | 11-9 |
| 1123(10)4 | GREINER VICKY                                 | 11-9 |
| 1123(11)  | GREINER MICHAEL / RITA GROOSE                 | 11-9 |
| 1123(11)1 | GREINER MICHELLE                              | 11-9 |
| 1123(13)  | GREINER RONALD / VERONICA ANDERSON            | 11-9 |
| 1123(13)1 | GREINER TERRY                                 | 11-9 |
| 1123(13)2 | GREINER MICHAEL                               | 11-9 |
| 1123(14)  | GREINER LAWRENCE DEAN                         | 11-9 |
| 121       | GREINER PETER L./ HELENA HAMMES               | 12-1 |
| 1211      | GREINER WALTER G / AGNES V SVENSEN            | 12-1 |
| 12111     | GREINER GORDON W /ELEANOR KLAPSTEIN           | 12-1 |
| 121111    | GREINER TERRANCE G /JOANNE ELL                | 12-1 |
| 1211111   | GREINER RACHAEL DAWN                          | 12-1 |
| 1211112   | GREINER SCOTT B.                              | 12-1 |
| 121113    | GREINER SCOTT W /CINDY WAGNER                 | 12-1 |
| 12113     | GREINER WILLIAM A / GENA TWERDACHLIG          | 12-2 |
| 1211131   | GREINER CHARLES SCOTT                         | 12-1 |
| 121134    | GREINER ALLAN WALTER B.                       | 12-2 |
| 1212      | GREINER ALFRED P / ORETHA PLUIM               | 12-2 |
| 12122     | GREINER RAYMOND ALFRED / MARIE SKALMERRED     | 12-2 |
| 121221    | GREINER REID RAYMOND / CATHERINE BANKS        | 12-2 |
| 1212211   | GREINER MATHEW                                | 12-2 |
| 1214      | GREINER CLARENCE CONSTANT / ANNIE VERNA BOYLE | 12-3 |
| 12141     | GREINER DONALD C / DORIS M ROYDHOUSE          | 12-3 |
| 121411    | GREINER JAMES CLARENCE/ SANDRA M HALL         | 12-3 |
|           | /CHRISTPHE HALL                               | 12-3 |
| 1214111   | GREINER BRADLEY                               | 12-3 |
| 121412    | GREINER JOHN DAVID / ROBERTA M COLLINS        | 12-3 |
| 1214121   | GREINER KIMBERLY ANN                          | 12-3 |
| 1214122   | GREINER DANIEL JONATHON                       | 12-3 |
| 1214123   | GREINER KAREEN MICHELLE                       | 12-3 |
| 1214124   | GREINER DEREK JAMES                           | 12-3 |
| 121413    | GREINER JERRY ALLYN / ROSE SUNITA NARAYN      | 12-4 |
| 1214131   | GREINER EDWARD ALLYN                          | 12-4 |

MICHAEL HAMMES AND DESCENDENTS

|           |  |         |
|-----------|--|---------|
| 1214132   | GREINER RACHELLE BRITTANY SAVITA B.          | 12-4    |
| 1214133   | GREINER DOMONIQUE VICTORIA SUNITA.           | 12-4    |
| 12144     | GREINER LAWRENCE JAMES / LINDA ROSE CARRITT  | 12-5    |
| 121443    | GREINER PATRICK OWEN / GERALDINE V DALE      | 12-5    |
| 121444    | GREINER ZOIE RAE-ANN                         | 12-5    |
| 1214      | GREINER CLARENCE C / VIOLET BLACKLOOK        | 12-5    |
| 1215      | GREINER LEROY JACOB /MARIE UEBELL            | 12-5    |
| 12(10)31  | GREINER MARLIN A / BONITA K BAKER            | 12-32   |
| 12(10)311 | GREINER ANNETTE ELIZABETH                    | 12-32   |
| 12(10)312 | GREINER CHRISTINE                            | 12-32   |
| 12(10)313 | GREINER MARK PATRICK                         | 12-32   |
| 12(10)314 | GREINER CARRIE ANN                           | 12-32   |
| 12(10)315 | GREINER JACQUELINE SUSANNE                   | 12-32   |
| 12(10)316 | GREINER HEATHER KAY                          | 12-32   |
| 12(10)317 | GREINER MATTHEW JOHN                         | 12-32   |
| 12(10)318 | GREINER GINA RAE                             | 12-32   |
| 12(10)319 | GREINER DEREK JOSEPH                         | 12-32   |
|           |  |         |
| 12616     | <b>GRIFFIN DR. CARL / JANE FRANCES VOGEL</b> | 12-20   |
| 126161    | GRIFFIN JACOB JOSEPH                         | 12-20   |
| 126162    | GRIFFIN CHISTOPHER JOHN                      | 12-20   |
| 14124     | GRIFFIN GARY / MELISSA HAMMES                | 14-2    |
|           |  |         |
| 19314     | <b>GROTE RICHARD / PHYLLIS KIMMEN</b>        | 19-6    |
| 193141    | GROTE DENNIS / MARILYN SCHOMERS              | 19-6    |
| 1931411   | GROTE THOMAS                                 | 19-6    |
| 1931412   | GROTE THERESA                                | 19-6    |
| 1931413   | GROTE TIMOTHY                                | 19-6    |
|           |  |         |
| 11351     | <b>GRUENHAGESS DENNIS / EILEEN M PEIFFER</b> | 11-16   |
| 113511    | GRUENHAGESS KIMBERLY ANN                     | 11-16   |
| 113512    | GRUENHAGESS AMY MARIE                        | 11-16   |
| 113513    | GRUENHAGESS NANCY KAY                        | 11-16   |
| 113514    | GRUENHAGESS DENISE MICHELLE                  | 11-1    |
|           |  |         |
| 1(10)515  | <b>GUSTAFSON ROGER / KATHLEEN M. PEED</b>    | 1(10)-4 |
| 1(10)5151 | GUSTAFSON SADIE MARIE                        | 1(10)-4 |
| 1(10)5152 | GUSTAFSON RYAN                               | 1(10)-4 |
|           |  |         |
| 121332    | <b>GYORI WESTLY / TRACY RAE JOSEPHISON</b>   | 12-3    |
| 1213321   | GYORI SPECER DAVID                           | 12-3    |
| 1213322   | GYORI KALCY RAE ANN                          | 12-3    |
| 1213323   | GYORI BRIAR DAWN D.                          | 12-3    |

-H-

| GEN | SIR NAME | PAGE |
|-----|----------|------|
|-----|----------|------|

MICHAEL HAMMES AND DESCENDENTS

|           |   |         |
|-----------|---|---------|
| 12(10)5   | <b>HAHN</b> LLOYD / MARY LOUISE HAMMES                      | 12-34   |
| 12(10)53  | HAHN DAVID LLOYD / ANGELA SUE MARKIN                        | 12-35   |
| 12(10)531 | HAHN ERIN NICOLE  | 12-35   |
| 12(10)532 | HAHN ALISHA ANN   | 12-35   |
| 12(10)56  | HAHN DANIEL LEE   | 12-35   |
| 12(10)57  | HAHNM MYRON EDWARD / ANELA DIERKON                          | 12-35   |
| 12(10)59  | HAHN KRISTINE MARIE   | 12-35   |
|           |   |         |
| 1(10)42   | <b>HAKEL</b> EMIL(BUD) / JEANNE THERESA KORTH               | 1(10)-3 |
| 1(10)421  | HAKEL ROBERT / ELAINE CHICO _____                           | 1(10)-3 |
| 1(10)4211 | HAKEL MICHAEL   | 1(10)-3 |
| 1(10)4212 | HAKEL ALEX _  | 1(10)-3 |
| 1(10)4213 | HAKEL CHRISTOPHER   | 1(10)-3 |
| 1(10)4214 | HAKEL BREALIA NICHOLE                                       | 1(10)-3 |
| 1(10)422  | HAKEL BRUCE / CHERYL CRANDALL                               | 1(10)-3 |
|           |   |         |
| 1721      | <b>HALLMAN</b> JOSEPH P / MARY ANTONETTE HAMMES             | 17-1    |
|           |   |         |
| 11        | <b>HAMMES</b> NICHOLAUS / KATHARINE BOHR                    | 11-1    |
| 111       | HAMMES MICHAEL /CATHERINE ADRIAN PEIFFER                    | 11-1    |
| 1112      | HAMMES EDWARD J / JEWEL ARLENE                              | 11-2    |
| 11121     | HAMMES JOHN E / ROSEMARY K WARD                             | 11-2    |
| 111211    | HAMMES JENNIFER LYNN  | 11-2    |
| 111212    | HAMMES ANDREW JOHN  | 11-2    |
| 111213    | HAMMES RENEE MICHELE  | 11-1    |
| 11124     | HAMMES PATRICK LAWRENCE /TRACY ANN HOSKINS                  | 11-3    |
| 111241    | HAMMES MICHAEL PATRICK                                      | 11-3    |
| 111242    | HAMMES JUSTIN JAMES   | 11-3    |
| 1113      | HAMMES JOSEPH / GENEVA <i>Walkerick</i><br>/ MARTHA GREYTER | 11-3    |
| 1115      | HAMMES LEON F /BETTY J CLUBB                                | 11-4    |
| 11152     | HAMMES LARRY JOE / DEBRA TIMMONES                           | 11-4    |
| 111521    | HAMMES ASHLEY   | 11-4    |
| 111522    | HAMMES LINDSAY  | 11-4    |
| 11153     | HAMMES MARY JANE  | 11-4    |
| 11154     | HAMMES JACK / PAM RICHARDSON                                | 11-4    |
| 111541    | HAMMES MEGAN  | 11-4    |
| 111542    | HAMMES MELISSA  | 11-4    |
| 111543    | HAMMES JANA   | 11-4    |
| 11156     | HAMMES CARL MICHAEL/ SONJI RICH                             | 11-4    |
| 111561    | HAMMES SETH   | 11-4    |
| 111562    | HAMMES HALEY  | 11-4    |
| 111563    | HAMMES JASE   | 11-4    |
| 11157     | HAMMES CRAIG / WENDY LUERS                                  | 11-4    |
| 111571    | HAMMES JORDAN   | 11-4    |
| 111572    | HAMMES BRIANNE  | 11-4    |
| 115       | HAMMES JOHN H / ALMA PEIFFER<br>/ VERONICA ADAM PAETZOID    | 11-22   |
| 11382     | HAMMES WAYNE / SHARON ANN PEIFFER                           | 11-18   |
| 122       | HAMMES KATHERINE THERESA                                    | 12-5    |
| 123       | HAMMES NICHOLAS EDWARD /ANNA C.GOELDNER                     | 12-5    |

MICHAEL HAMMES AND DESCENDENTS

|           |   |      |
|-----------|---|------|
| 1231      | HAMMES BABY BOY B.2-7-1909 D.2-7-1909       | 12-5 |
| 1232      | HAMMES RICHARD / RUTH KIEFER                | 12-5 |
| 12321     | HAMMES DONALD                               | 12-5 |
| 12322     | HAMMES RONALD                               | 12-5 |
| 12323     | HAMMES KAREN                                | 12-5 |
| 12324     | HAMMES LINDA                                | 12-5 |
| 12325     | HAMMES GARY                                 | 12-5 |
| 12326     | HAMMES ROSEMARY                             | 12-5 |
| 12327     | HAMMES RICHARD                              | 12-5 |
| 12328     | HAMMES VICTORIA                             | 12-5 |
| 12329     | HAMMES MYRON R/CYNTHIA A CUEVOS             | 12-6 |
| 1232      | HAMMES RICHARD / JANE DEVLIN                | 12-6 |
| 1236      | HAMMES LLOYD MICHAEL / VIRGINIA PERDUE      | 12-7 |
| 12362     | HAMMES RAYMOND E / KATHY I SMITH            | 12-7 |
| 123621    | HAMME SABBIE LYNN                           | 12-7 |
| 12363     | HAMMES DAVID L/ MELANIE HOLMES              | 12-7 |
| 123631    | HAMMES JESSE RAE                            | 12-8 |
| 123632    | HAMMES SARA ASHLEY                          | 12-8 |
| 1238      | HAMMES LEO MICHEL / VIRGINIA ELDRIDGE       | 12-8 |
| 12381     | HAMMES JAMES MICHAEL                        | 12-8 |
| 12384     | HAMMES JOHN WARREN / JANE DEANN GOODWIN     | 12-8 |
| 123841    | HAMMES TOISHA RENEE                         | 12-8 |
| 12385     | HAMMES LEO JEROME / MARIA S ELLINGER        | 12-8 |
| 123851    | HAMMES NINA MARIE                           | 12-8 |
| 123852    | HAMMES TESSA FAYE                           | 12-8 |
| 123853    | HAMMES CARLA ANN                            | 12-8 |
| 12386     | HAMMES JEFFREY PAUL / JENNIFER C HOLM       | 12-8 |
| 123861    | HAMMES SETH WILLIAM                         | 12-8 |
| 12387     | HAMMES KEVIN JOSEPH / DEBRA L WICKENCAMP    | 12-8 |
| 123871    | HAMMES DEVIN LYNN                           | 12-8 |
| 123872    | HAMMES KADE JOSEPH                          | 12-9 |
| 12388     | HAMMES VERNON JAY / MELODY A NORTHUP        | 12-9 |
| 123881    | HAMMES JENNIFER RENEE                       | 12-9 |
| 123882    | HAMMES ADAM MICHAEL                         | 12-9 |
| 12389     | HAMMES BRIAN JUAN / ROBIN JAMES             | 12-9 |
| 123891    | HAMMES ABBY MARIE                           | 12-9 |
| 123892    | HAMMES AMANDA JO                            | 12-9 |
| 123893    | HAMMES ALISHA ANN                           | 12-9 |
|           | HAMMES BRIAN / DEBIE BELU                   | 12-9 |
| 1238(10)  | HAMMES DENNIS JOEL / CONNIE J WICKENKAMP    | 12-9 |
| 1238(10)1 | HAMMES CHELSEY NICOLA                       | 12-9 |
| 1238(10)2 | HAMMES ALLIE JO                             | 12-9 |
| 1238(11)  | HAMMES JILL CHRISTINE                       | 12-9 |
| 1238(13)  | HAMMES JULIA MICHELLE                       | 12-9 |
| 1239      | HAMMES NICHOLAS CONSTANT / MARLENE M YAHNKE | 12-9 |
| 12391     | HAMMES NICHOLAS FLOYD / ELAINE M WALTER     | 12-9 |
| 123911    | HAMMES NICOLA ELIZABETH                     | 12-9 |
| 123912    | HAMMES ANDREA MARIE                         | 12-9 |
| 123(10)   | HAMMES HAROLD MICHAEL / ARDIS I YAHNKE      | 12-9 |
| 123(10)2  | HAMMES RICHARED LEE / TAMARA LYNN HALL      | 12-9 |
| 123(10)21 | HAMMES TROY LEE                             | 12-9 |
| 123(10)22 | HAMMES SHELLY LYNN                          | 12-9 |



MICHAEL HAMMES AND DESCENDENTS

|              |  |                  |
|--------------|--|------------------|
| 123(10)4     | HAMMES HAROLD DEAN / TRACY HOLDORF         | 12-9             |
| 123(10)41    | HAMMES HAROLD KEANNE                       | 12-10            |
| 123(10)42    | HAMMES CLARKE DAVID                        | 12-10            |
| 123(11)      | HAMMES HOWARD OSWALD /                     | 12-10            |
| 123(11)2     | HAMMES HOWARD MICHAEL / SANDY CAVIN        | 12-10            |
| 123(11)21    | HAMMES MALINDA SUSANNE                     | 12-10            |
| 123(11)3     | HAMMES STEVEN WAYNE / DEANA LAUFENBERG     | 12-10            |
| 123(11)31    | HAMMES CONNIE KAY                          | 12-10            |
| 123(11)32    | HAMMES SHAWN MICHAEL                       | 12-10            |
| 123(11)33    | HAMMES JACQUELINE LYNN                     | 12-10            |
| 123(12)      | HAMMES LEROY WALTER / EDITH LEE ADAM       | 12-10            |
| 123(12)1     | HAMMES EDWARD HOWARD                       | 12-10            |
| 123(12)2     | HAMMES PATRICK J /ANTIONETTE TRESSLER      | 12-10            |
| 123(12)21    | HAMMES LANA LYNN                           | 12-10            |
| 123(12)22    | HAMMES BRETT PATRICK                       | 12-10            |
| 123(12)23    | HAMMES BRANDY HOLLINGWORTH                 | 12-10            |
|              | HAMMES PATRICK J / MERRY MONTGOMERY        | 12-10            |
| 123(12)24    | HAMMES BROCKE LYNN                         | 12-10            |
| 123(12)41    | HAMMES DONITA S.                           | 12-10            |
| 123(12)41    | HAMMES CHRISTINA LYNN                      | 12-10            |
| 123(12)44    | HAMMES AMANDA LYNN                         | 12-10            |
| 123(12)5     | HAMMES HARRY J / MARY WITZENBURY           | 12-10            |
| 123(12)51    | HAMMES MARSHALL J                          | 12-10            |
| 123(12)6     | HAMMES LEROY VAN                           | 12-10            |
| 123(12)8     | HAMMES PETER JACOB/ PATRICIA A BAUMERT     | 12-10            |
| 123(12)81    | HAMMES JACOB CHRISTOPHER                   | 12-10            |
| 123(12)82    | HAMMES ALEXANDER BROCK                     | 12-11            |
| 123(12)83    | HAMMES BENJAMIN RICHARD                    | 12-11            |
| 123(12)84    | HAMMES DELHON EDWARD                       | 12-11            |
| 123(12)85    | HAMMES ETHAN LEE                           | 12-11            |
| 123(12)9     | HAMMES MARK EDWARD / TRACY LYNETTE ROBERTS | 12-11            |
| 123(12)91    | HAMMES AMIE MARIE                          | 12-11            |
| 123(12)92    | HAMMES ROBERT EDWARD                       | 12-11            |
| 123(12)93    | HAMMES MITCHELL LEE                        | 12-11            |
| 123(12)(10)  | HAMMES DANIEL LEE / DANETTA R TAYLOR       | 12-11            |
| 123(12)(10)1 | HAMMES CALAB DAVID                         | 12-11            |
| 123(12)(10)2 | HAMMES JACOB                               | 12-11            |
| 123(12)(10)3 | HAMMES JOSHUA                              | 12-11            |
| 124          | HAMMES CONSTANTINE J / LENA VOGEL          | <del>12-11</del> |
| 1241         | HAMMES CLARISSA MARGARET                   | 12-11            |
| 1242         | HAMMES NORBERT N /MARIE R GREINER          | 12-11            |
| 12421        | HAMMES JAMES J / RITA M PEIFFER            | 12-11            |
| 124211       | HAMMES JEFFREY JAMES / BRENDA CAMPBELL     | 12-11            |
| 12424        | HAMMES STEPHEN NORBERT                     | 12-11            |
| 12425        | HAMMES JOHN ROBERT / RHONDA L BOLDEN       | 12-12            |
| 124251       | HAMMES TRENTON JOHN                        | 12-12            |
| 124252       | HAMMES GAVIN JAMES                         | 12-12            |
| 1244         | HAMMES ORVILLE FRANCIS                     | 12-12            |
| 1245         | HAMMES ELDRED PETER                        | 12-12            |
| 1246         | HAMMES PAUL ZENO / MARION ADAM             | 12-12            |
| 12464        | HAMMES RANDEL PAUL                         | 12-13            |
| 12465        | HAMMES TERRANCE JOSEPH                     | 12-13            |
| 12466        | HAMMES DANIEL RAYMOND / COLLEEN GENT       | 12-13            |

MICHAEL HAMMES AND DESCENDENTS

|                  |   |                  |
|------------------|---|------------------|
| 124661           | HAMMES TARYN MARIE                                | 12-13            |
| <del>12472</del> | <del>HAMMES JAMES M / MARY K FORD</del>           | <del>12-13</del> |
| 124721           | HAMMES PATRICK JAMES                              | 12-13            |
| 124722           | HAMMES GENEIVE CLORISSA                           | 12-13            |
| 12473            | HAMMES LARRY J / SUSAN MIDDLEWORTH                | 12-13            |
| 124731           | HAMMES LAURA ELIZABETH                            | 12-13            |
| 124732           | HAMMES STEPHANIE RAE                              | 12-13            |
| <del>12475</del> | <del>HAMMES MICHAEL A / RACHEL A SCHUMACKER</del> | <del>12-13</del> |
| 1248             | HAMMES CHARLES CONSTANT / SHIRLEY HIMROD          | 12-13            |
| 12482            | HAMMES DAVID C / THERESA JO PIERCE                | 12-13            |
| 124821           | HAMMES ROBERT JOSEPH                              | 12-13            |
| 12483            | HAMMES DUANE EUGENE                               | 12-13            |
| 124(10)          | HAMMES ROBERT DENNIS / MARLENE MERZ               | 12-14            |
| 124(10)1         | HAMMES CRAIG S / CHRIS DAHL                       | 12-14            |
|                  | HAMMES CRAIG STEVEN / MARY VADAR                  | 12-14            |
| 124(10)5         | HAMMES BRIAN DEAN                                 | 12-14            |
| 124(10)6         | HAMMES RUSSELL JAMES                              | 12-14            |
| 125              | HAMMES PETER JOSEPH / THERESA GRIES               | 12-14            |
| 1251             | HAMMES RAYMOND P / MARY LENAGHAN                  | 12-15            |
| 12512            | HAMMES RONALD EDWARD                              | 12-15            |
| 12514            | HAMMES PATRICK JOSEPH / DEBRA SMITH               | 12-15            |
| 125141           | HAMMES ANDREW JOSEPH                              | 12-15            |
| 125142           | HAMMES ELLEN MARY                                 | 12-15            |
| 125153           | HAMMES MOLLY SUE                                  | 12-15            |
| 12516            | HAMMES STEPHEN R / JOANNE LEHMAN                  | 12-15            |
| 125161           | HAMMES JACQUELINE LYNN                            | 12-15            |
| 125162           | HAMMES KELLY ELIZABETH                            | 12-15            |
| 125163           | HAMMES SARA ANN                                   | 12-15            |
| 125164           | HAMMES BRYAN ANDREW                               | 12-15            |
| 12519            | HAMMES JOHN LEE / LISA A HATRIDGE                 | 12-15            |
| 125191           | HAMMES BENJAMIN JOHN                              | 12-15            |
| 125192           | HAMMES ISSAC JOSEPH                               | 12-15            |
| 1251(12)         | HAMMES BRENDA LOU                                 | 12-15            |
| 1251(13)         | HAMMES EDWARD PETER / LAURIE L BAUMERT            | 12-16            |
| 1251(13)1        | HAMMES AMANDA LYNN                                | 12-16            |
| 1251(13)2        | HAMMES ERIC EDWARD                                | 12-16            |
| 1251(13)3        | HAMMES EVAN SCOTT                                 | 12-16            |
| 1251(14)         | HAMMES RICHARD FRANCIS / PEGGY WELSH              | 12-16            |
| 1251(14)1        | HAMMES LUCAS RICHARD                              | 12-16            |
| 1251(14)2        | HAMMES ALEXANDER JAMES                            | 12-16            |
| 1254             | HAMMES OMER JOHN / BURNITA M BESSER               | 12-17            |
| 12542            | HAMMES TIMOTHY J / KARYL JAEGER                   | 12-18            |
|                  | HAMMES TIMOTHY J / RITA RAUB                      | 12-18            |
| 125421           | HAMMES TONYA LEIGH                                | 12-18            |
| 125422           | HAMMES ZACHERY JOHN                               | 12-18            |
| 1255             | HAMMES HERBERT NICHOLAS / BERTHA MAXINE MILLER    | 12-18            |
| 12552            | HAMMES HERBERT J / MARY B CUNNINGHAM              | 12-18            |
| 125521           | HAMMES RANDELL JAMES                              | 12-18            |
| 125523           | HAMMES DANIEL JOHN                                | 12-18            |
| 12553            | HAMMES JOHN D / CATHERINE WILHITE                 | 12-18            |
| 125531           | HAMMES KALYN LOUISE                               | 12-18            |
| 125532           | HAMMES CHELSEY LYNNE                              | 12-18            |
| 125533           | HAMMES KYLEE RAE ANNE                             | 12-18            |

MICHAEL HAMMES AND DESCENDENTS

|           |  |       |
|-----------|--|-------|
| 125534    | HAMMES NICHOLAS JOHN                       | 12-18 |
| 12555     | HAMMES RANDALL JOSEPH                      | 12-18 |
| 1256      | HAMMES WILFRED G / ELIZABETH A BESSER      | 12-18 |
| 1256      | HAMMES WILFRED G / JOYCE R ROBERTS         | 12-19 |
| 12561     | HAMMES WYNN G / MARY A FELLENER            | 12-18 |
| 125611    | HAMMES SHANE                               | 12-18 |
| 125612    | HAMMES LINDSEY                             | 12-18 |
| 12562     | HAMMES JEFFREY JOHN / JANENE SAGER CLAYTON | 12-18 |
| 12563     | HAMMES DREW PHILLIP                        | 12-19 |
| 12564     | HAMMES MARK LESLIE / DEBRA KERNS           | 12-19 |
| 125641    | HAMMES JESSIE JORDEN                       | 12-19 |
| 125642    | HAMMES TRICIA                              | 12-19 |
| 125643    | HAMMES BRADLEY                             | 12-19 |
| 1257      | HAMMES FLOYD J / JEANETTE M MERZ           | 12-19 |
| 12572     | HAMMES DANIEL JOSEPH/ SUSAN BRADY          | 12-19 |
| 125721    | HAMMES BRADY JOSEPH                        | 12-19 |
| 125722    | HAMMES MATTHEW THOMAS                      | 12-19 |
| 125723    | HAMMES DUSTIN DANIEL                       | 12-19 |
| 12574     | HAMMES THEODORE LEE / TERRI L CHAMNESS     | 12-19 |
| 125741    | HAMMES BENJAMIN THEODORE                   | 12-19 |
| 125742    | HAMMES SAMUEL CHARLES                      | 12-19 |
| 125743    | HAMMES ZEBULON PETER                       | 12-19 |
| 12575     | HAMMES SCOTT PAUL / CYNTHIA M FISHER       | 12-19 |
| 12576     | HAMMES LYNN MICHAEL / CHRISTINE JAKOWSKI   | 12-19 |
| 125761    | HAMMES LINDSEY ALISA                       | 12-19 |
| 12577     | HAMMES TODD ANTHONY / VALERIE ANDERSON     | 12-19 |
| 127       | HAMMES MATHIAS JACOB                       | 12-21 |
| 128       | HAMMES MICHAEL A /CECILIA STRIEGEL         | 12-22 |
| 1284      | HAMMES EDWIN CYRIL / JO READES             | 12-24 |
| 12841     | HAMMES DOUGLAS M / DEBORAH JO ADAMS        | 12-24 |
| 128411    | HAMMES BRENT D / CARRIE ROTH               | 12-24 |
| 128412    | HAMMES MARC EDWIN                          | 12-24 |
| 128413    | HAMMES AARON JAMES                         | 12-24 |
| 12842     | HAMMES JAMES E / JANINE M CADY             | 12-24 |
| 12843     | HAMMES PATRICK EARL                        | 12-24 |
| 1284      | HAMMES EDWIN C / VIVIAN B MOGGED           | 12-24 |
| 1287      | HAMMES LAWRENCE A / JULIA ANN CLUBB        | 12-25 |
| 12875     | HAMMES DAVID L / CAROLINE C CARTER         | 12-26 |
| 128751    | HAMMES KRISTINE LYNN                       | 12-26 |
| 1287511   | HAMMES COURTNEY ALISON                     | 12-26 |
| 1287512   | HAMMES COLTON ANDREW                       | 12-26 |
| 1287(10)  | HAMMES MICHAEL PAUL / LINDA JEMISON        | 12-26 |
| 1287(10)1 | HAMMES ADAM MICHAEL                        | 12-26 |
| 1287(10)2 | HAMMES ANNA KAREN                          | 12-26 |
| 1287(10)3 | HAMMES ASHLEY LYNN                         | 12-26 |
| 1287(11)  | HAMMES RICHERD LEE / BRENDA SUE HANSEN     | 12-26 |
| 1287(13)  | HAMMES JULIA MARIE                         | 12-27 |
| 1289      | HAMMES JOHN MARVIN / ANNA RUTH CONRAD      | 12-27 |
| 12891     | HAMMES GARY J / BETTY FINCH                | 12-27 |
| 128911    | HAMMES GLEN KELLY                          | 12-27 |
| 12892     | HAMMES JEROME M / LINDA K SCHILB           | 12-27 |
| 128921    | HAMMES MATTHEW THOMAS                      | 12-27 |
| 128922    | HAMMES LESLIE ANN                          | 12-27 |

MICHAEL HAMMES AND DESCENDENTS

|           |   |      |       |
|-----------|---|------|-------|
| 128923    | HAMMES JONATHAN MICHAEL                   |      | 12-28 |
| 128924    | HAMMES ERIC JOSEPH                        |      | 12-28 |
| 12893     | HAMMES WILLIAM JOHN / CYNTHIA ANN DEMETER |      | 12-28 |
| 128931    | HAMMES BRADLEY JOHN                       |      | 12-28 |
| 128932    | HAMMES TAYLER JOSEPH                      |      | 12-28 |
| 128933    | HAMMES CALISE ANN                         |      | 12-28 |
| 128934    | HAMMES GRANT THOMAS                       |      | 12-28 |
| 12894     | HAMMES THOMAS LEO                         |      | 12-28 |
| 12895     | HAMMES TERRY JAMES                        |      | 12-28 |
| 12897     | HAMMES ANTHONY E. / KATHY JO GOEHRING     |      | 12-28 |
| 128971    | HAMMES SARA MARIE                         |      | 12-28 |
|           | HAMMESANTHONY E / TIFFANI LAUGHLIN        |      | 12-28 |
|           | /QUINCY BREANNE                           |      | 12-28 |
| 128972    | HAMMES TIERANI CRIST                      |      | 12-28 |
| 12898     | HAMMES RONALD FRANCIS / JOAN SNYDER       |      | 12-28 |
|           | HAMMESRONALD / CYNTHIA MCELROY            |      | 12-28 |
| 128981    | HAMMES KATYLYN MICHELLE                   |      | 12-28 |
| 128982    | HAMMES BRADY PHILLIP                      |      | 12-28 |
| 128(10)   | HAMMES KENNETH LEANDER                    |      | 12-28 |
| 128(11)   | HAMMES CLETUS M / BEVERLY RAE GLANDON     |      | 12-28 |
| 128(11)2  | HAMMES WILLIAM C / LORRAINE BAILEY        |      | 12-28 |
| 128(11)3  | HAMMES JEFFREY WAYNE                      |      | 12-28 |
| 128       | HAMMES MICHAEL A /MARGARET GABEL          |      | 12-29 |
| 129       | HAMMES MIKE ALFRED / CECILIA ANN HAMMES   | 18-1 | 12-29 |
| 1292      | HAMMES ELROY MICHAEL / DORIS MAY MILLER   | 18-2 | 12-29 |
| 12921     | HAMMES DONNA MAY                          | 18-2 | 12-29 |
| 12922     | HAMMES JANET SUE                          | 18-2 | 12-29 |
| 12923     | HAMMES CARRIE JAY                         | 18-2 | 12-29 |
| 1293      | HAMMES DONALD WILBER / EILEEN K POTTHOFF  | 18-2 | 12-29 |
| 12931     | HAMMES MICHAEL JON / PAMELA SAARON PACE   | 18-2 | 12-29 |
| 129311    | HAMMES PAUL JAMES                         | 18-2 | 12-29 |
| 129312    | HAMMES MICHAEL TY                         | 18-2 | 12-29 |
| 12933     | HAMMES JON DONALD / ANN E HADDOW          | 18-2 | 12-29 |
| 129331    | HAMMES JON PATRICK                        | 18-2 | 12-29 |
| 129332    | HAMMES SARAH JANE                         | 18-2 | 12-30 |
| 129333    | HAMMES CHRISTOPHER DAVID                  | 18-2 | 12-30 |
| 129334    | HAMMES MICHAEL JAMES                      | 18-2 | 12-30 |
| 12934     | HAMMES JAY PAUL / PATRICIA A NIELSEN      | 18-2 | 12-30 |
| 129341    | HAMMES ERIN                               | 18-2 | 12-30 |
| 129342    | HAMMES CONNOR SKOVATED                    | 18-2 | 12-30 |
| 1294      | HAMMES JAMES R / BARBARA LYNN WORKMAN     | 18-2 | 12-30 |
| 12941     | HAMMES JAMES GUY                          | 18-3 | 12-30 |
| 12943     | HAMMES CHAD                               | 18-3 | 12-30 |
| 12(10)    | HAMMES ZENO J /EDNA HORRAS                |      | 12-30 |
| 12(10)1   | HAMMES DONALD EDWARD / LAURENA APPLGATE   |      | 12-30 |
| 12(10)11  | HAMMES ALAN LEE / PAMELA SUE DOBBINS      |      | 12-30 |
| 12(10)111 | HAMMES PAMELA ANESSA                      |      | 12-30 |
| 12(10)4   | HAMMES BERNARD WALTER / PHYLLIS BOMBEI    |      | 12-34 |
| 12(10)41  | HAMMES GERALD JOHN / PEGGY STUMP          |      | 12-34 |
| 12(10)411 | HAMMES GREGORY PAUL                       |      | 12-34 |
| 12(10)412 | HAMMES PENNY BRYAN                        |      | 12-34 |
| 12(10)42  | HAMMES ANTHONY LEE / SHERRY ADAM          |      | 12-34 |
| 12(10)45  | HAMMES WAYNE EUGENE / SHARON PEIFFER      |      | 12-34 |

MICHAEL HAMMES AND DESCENDENTS

|              |   |       |
|--------------|---|-------|
| 12(10)46     | HAMMES DENNIS PATRICK                     | 12-34 |
| 12(10)49     | HAMMES KEVIN EDWARD                       | 12-34 |
| 12(10)4(10)  | HAMMES KYLE FRANCIS / LUANNE GOODRICH     | 12-34 |
| 12(10)4(10)1 | HAMMES KALEB KYLE                         | 12-34 |
| 12(10)4(12)  | HAMMES ANETTE MARIE                       | 12-34 |
| 12(10)4(13)  | HAMMES LYLE JOSEPH                        | 12-3  |
| 14           | HAMMES JACOB /MARY WEBER                  | 14-1  |
| 141          | HAMMES FRANKLIN / CORA JONES              | 14-1  |
| 1411         | HAMMES FORREST / MARY DEERWESTER          | 14-1. |
|              | HAMMES FORREST / MABEL BOOKER             | 14-1  |
| 14112        | HAMMES THOMAS / _____                     | 14-1  |
| 141121       | HAMMES FRANK                              | 14-1  |
| 141122       | HAMMES JOHN                               | 14-1  |
| 141123       | HAMMES DAVID                              | 14-1  |
| 141124       | HAMMES JANE /                             | 14-1  |
| 1411241      | HAMMES ASHLEY                             | 14-1  |
| 141125       | HAMMES CHRIS                              | 14-1  |
| 1412         | HAMMES HAROLD / DORTHY LEE DOOLITTLE      | 14-1  |
| 14121        | HAMMES DENNIS/ _____                      | 14-1  |
| 142          | HAMMES JOHN                               | 14-2  |
| 144          | HAMMES HELEN                              | 14-2  |
| 145          | HAMMES LEONARD /CLEO NICKOLS              | 14-2  |
| 1451         | HAMMES LEONARD JR./HELEN WRIGHT           | 14-2  |
| 14511        | HAMMES DOUGLAS HAMMES                     | 14-2  |
| 14512        | HAMMES SUSAN HAMMES                       | 14-2  |
| 1452         | HAMMES DONALD /SANDRA SAMPSON             | 14-2  |
| 145211       | HAMMES SAMUEL                             | 14-3  |
| 14522        | HAMMES TIMOTHY                            | 14-3  |
| 14523        | HAMMES MATTHEW                            | 14-3  |
| 14524        | HAMMES ELIZABETH                          | 14-3  |
| 161          | HAMMES BARBARA                            | 16-1  |
| 17           | HAMMES JOHN /BARBARA LEINEN               | 17-1  |
| 172          | HAMMES MATHIAS H. /SADONA HRONEK          | 17-1  |
| 1724         | HAMMES PAUL / ANNE GILBERT                | 17-2  |
| 17241        | HAMMES JOSEPH WILLIAM/ CAROL _____        | 17-2  |
|              | / JUDY _____                              | 17-2  |
| 17242        | HAMMES THOMAS G.                          | 17-2  |
| 17244        | HAMMES ROBERT PAUL / CHRIS MALLESS        | 17-3  |
| 172441       | HAMMES LENA SUE                           | 17-3  |
| 172442       | HAMMES AMANDA JANE                        | 17-3  |
| 17245        | HAMMES PETER CHRISTOFER / ROXANNE GABOURY | 17-3  |
| 172451       | HAMMES THERESA MAI                        | 17-3  |
| 1724         | HAMMES PAUL / CALISTA P HALDER GIBSON     | 17-3  |
| 1725         | HAMMES LUKE MATHIAS / ELAINE EICH         | 17-3  |
| 17253        | HAMMES WILLIAM HENRY                      | 17-3  |
| 1727         | HAMMES SADONA THERESA                     | 17-3  |
| 1728         | HAMMES LOLITA JEAN                        | 17-4  |
| 174          | HAMMES JOHN / AGNES CONLON                | 17-4  |
| 175          | HAMMES JOSEPH / ELVIRA RICHTER            | 17-5  |
| 176          | HAMMES EMMA (SISTER MARY PAULINE)         | 17-6  |
| 178          | HAMMES TED / MARY LAWLESS                 | 17-7  |
| 1782         | HAMMES ELIZABETH (BETTY)                  | 17-7  |
| 1783         | HAMMES JOHN                               | 17-7  |

MICHAEL HAMMES AND DESCENDENTS

|        |  |      |
|--------|--|------|
| 179    | HAMMES LEO (PETE) / MARGUERITE HARRINGTON  | 17-7 |
| 1791   | HAMMES JERRY / PEG MILEFCHIK               | 17-7 |
| 17(10) | HAMMES MONICA                              | 17-7 |
| 18     | HAMMES MICHAEL III /BERTHA GOELDNER        | 18-1 |
| 181    | HAMMES WILLIAM H /MABEL DUBOISE            | 18-1 |
| 1811   | HAMMES KENNETH W./VANNA MAY                | 18-1 |
| 18111  | HAMMES KENNETH W.JR. /NANCY M. FRY         | 18-1 |
| 1812   | HAMMES TIMOTHY L. / _____                  | 18-1 |
| 181121 | HAMMES _____                               | 18-1 |
| 181    | HAMMES WILLIAM H. / MARY FENSKE            | 18-1 |
| 183    | HAMMES GEORGE E / SUSAN HEIMERMANN         | 18-3 |
| 1832   | HAMMES GEORGE R /DORIS MAVIS RINGEL        | 18-4 |
| 1833   | HAMMES ALDON JOHN / DELORES L MEIER        | 18-4 |
| 18333  | HAMMES JONATHON J. /SUSAN APPLEBY          | 18-4 |
| 183331 | HAMMES CORRIE                              | 18-4 |
| 1834   | HAMMES ERVIN JAMES /DARLENE A. LANG        | 18-5 |
| 1838   | HAMMES GERALD JOSEPH / NOLA _____          | 18-6 |
| 1839   | HAMMES PAUL GEORGE                         | 18-5 |
| 185    | HAMMES JOHN WM./FREDA SCHIMMING            | 18-6 |
| 1851   | HAMMES EVER JOHN / INEZ CARRIGG            | 18-6 |
|        | HAMMES EVER JOHN / SALLY NELSON            | 18-6 |
| 18512  | HAMMES JOHN WILLIAM II / PATRICIA L. BURCH | 18-6 |
| 185121 | HAMMES JOHN WM III                         | 18-6 |
| 18513  | HAMMES DANIEL EVER                         | 18-6 |
| 18514  | HAMMES STEVEN EVER                         | 18-6 |
|        | HAMMES EVER JOHN /BETSY DUNCAN             | 18-6 |
| 1852   | HAMMES QUINTEN ARTHUR /LOIS NEWMAN         | 18-7 |
| 18521  | HAMMES QUINETTE                            | 18-7 |
| 18522  | HAMMES QUINTEN A JR. /JOANN LOWRY          | 18-7 |
| 185221 | HAMMES LEE ANN                             | 18-7 |
| 185222 | HAMMES QUINTEN ARTHUR III                  | 18-7 |
| 186    | HAMMES FRANK LEVI / JESSIE ARNOLD          | 18-7 |
| 1862   | HAMMES LLOYD REX                           | 18-7 |
| 187    | HAMMES FREDERICK E /ADA SMITH              | 18-8 |
| 1872   | HAMMES CALVIN JAMES / SALLY ANN FEIL       | 18-8 |
| 18721  | HAMMES DAVID CAL                           | 18-8 |
|        | HAMMES CALVIN JAMES / TONI METZ            | 18-8 |
| 18722  | HAMMES COLLEEN ANN                         | 18-8 |
| 18723  | HAMMES MARK FREDERICK                      | 18-8 |
| 1873   | HAMMES FREDERICKA MARCINE                  | 18-8 |
|        | HAMMES FREDERICK E /JESSIE ARNOLD HAMMES   | 18-8 |
| 188    | HAMMES EDWARD L / ALMA P BETCHEL           | 18-8 |
| 1881   | HAMMES EDWARD G. / AGNES ERICKSON          | 18-8 |
| 18812  | HAMMES REX MARTIN / DONNA DES MONIE        | 18-8 |
| 188121 | HAMMES ANDREW CHARLES                      | 18-8 |
| 188122 | HAMMES GINA NICOLE                         | 18-8 |
| 18813  | HAMMES ROD MARSHAL                         | 18-8 |
| 1882   | HAMMES ROBERT BROOKS / SHIRLEY WASHTOAK    | 18-9 |
| 18821  | HAMMES TERRY ALLEN / RITA DIANE SEEN       | 18-9 |
|        | TERRY HAMMES ALLEN /KATHLEEN BISSON        | 18-9 |
| 188213 | HAMMES MICHAEL PATRICK                     | 18-9 |
| 188214 | HAMMES ROBERT BROOKS                       | 18-9 |
| 18822  | HAMMES TODD MICHAEL / MARILYN KAY GEIYER   | 18-9 |

MICHAEL HAMMES AND DESCENDENTS

|           |  |       |
|-----------|--|-------|
| 189       | HAMMES RICHARD JAMES/ GERTRUDE GRADERT           | 18-9  |
| 1892      | HAMMES RAY RICHARD / OPAL P CUMMINGS             | 18-9  |
| 18921     | HAMMES RICHARD WALTER                            | 18-9  |
| 1371      | <b>HANNES</b> ELMER / ANNA OLIG                  | 13-8  |
| 19128     | <b>HANSEN</b> JERRY / JANET E WILLIAMS           | 19-4  |
| 191281    | HANSEN JAMES                                     | 19-4  |
| 193(10)4  | HANSEN BRENT / LINDA WEIHS                       | 19-11 |
| 193(10)41 | HANSEN ADAM                                      | 19-11 |
| 193(10)42 | HANSEN NICOLE                                    | 19-11 |
| 12873     | <b>HARBERTS</b> RICHARD J / SHIRLEY HELEN HAMMES | 12-26 |
| 128731    | HARBERTS RICHARD JACOB                           | 12-26 |
| 128732    | HARBERTS RONALD JEFFREY / ALLISON S LACH         | 12-26 |
| 1287321   | HARBERTS RONALD JEFFERY                          | 12-26 |
| 157242    | <b>HARDIN</b> DANIAL / LISA ANASTASI             | 15-8  |
| 1572421   | HARDIN ALISHA                                    | 15-8  |
| 18524     | <b>HARMEYER</b> JOHN / HEATHER CAROL HAMMES      | 18-7  |
| 185241    | HARMEYER REBECCA ANN                             | 18-7  |
| 18525     | HARMEYER JENNIFER LOUISE                         | 18-7  |
| 121132    | <b>HARRIS</b> NICHOLAS D / DONNA LYNN GRIENER    | 12-2  |
| 1211321   | HARRIS ELIZABETH JEAN B.                         | 12-2  |
| 1211322   | HARRIS BENJAMIN WILLIAM                          | 12-2  |
| 1211323   | HARRIS SPENCER DAVID                             | 12-2  |
| 12(11)43  | <b>HARRISON</b> EVAN / CONNIE KAY LUTTENEGGER    | 12-38 |
| 183115    | <b>HATCHER</b> DAVID / SANDRA JEANNE CHARST      | 18-3  |
| 1831151   | HATCHER THADIUS                                  | 18-3  |
| 1726      | <b>HATZ</b> PAUL / CARLINDA HAMMES               | 17-3  |
| 17262     | HATZ RUSSEL / SUE _____                          | 17-3  |
| 172621    | HATZ NOAH  | 17-3  |
| 172622    | HATZ MARY  | 17-3  |
| 172623    | HATZ ANDREW                                      | 17-3  |
| 12573     | <b>HAUSCHILD</b> STEPHEN / CYNTHIE J HAMMES      | 12-19 |
| 125731    | HAUSCHILD STEPHEN TROY                           | 12-19 |
| 125732    | HAUSCHILD AMY MARIE                              | 12-19 |
| 125733    | HAUSCHILD ANTHONY RICHARD                        | 12-19 |
| 128421    | HAUSCHILD JASON / JAQUELINE ANNE HAMMES          | 12-24 |
| 1284211   | HAUSCHILD GOERGEN MICHAEL                        | 12-24 |
| 121112    | <b>HECK</b> BRADLEY / DEBORAH L GRIENER          | 12-1  |
| 1211121   | HECK CHRISTOPHER JAMES                           | 12-1  |
| 1211122   | HECK BRENDEN LEE                                 | 12-1  |
| 17264     | <b>HEDRICK</b> JOHN / THERESA ANN HATZ           | 17-4  |

MICHAEL HAMMES AND DESCENDENTS

|         |   |       |
|---------|---|-------|
| 172641  | HEDRICK THERESA L.                              | 17-4  |
| 172642  | HEDRICK AMIE                                    | 17-4  |
| 172643  | HEDRICK TIMOTHY                                 | 17-4  |
| 172644  | HEDRICK CARLINDA                                | 17-4  |
| 13562   | <b>HEIN</b> LAWRENCE E. / CAROLYN M. OHLINGER   | 13-6  |
| 135621  | HEIN BRIAN JOHN                                 | 13-6  |
| 135622  | HEIN KATHLEEN LYNN                              | 13-6  |
| 135623  | HEIN BRADLEY EDWIN                              | 13-6  |
| 135624  | HEIN LISA MARIE                                 | 13-6  |
| 1281    | <b>HEISDORFFER</b> ALVA V / LEOLA AGNES HAMMES  | 12-22 |
| 12813   | HEISDORFFER EUGENE MICHAEL / LINDA HENRY        | 12-23 |
| 128131  | HEISDORFFER CHAD EUGENE                         | 12-23 |
| 128132  | HEISDORFFER TODD LEE                            | 12-23 |
| 128133  | HEISDORFFER KAMI JEAN                           | 12-23 |
| 12814   | HEISDORFFER PHIL A / VICKIE KEELER              | 12-23 |
| 128141  | HEISDORFFER MICHAEL ALLEN                       | 12-23 |
| 128142  | HEISDORFFER TIMOTHY JAMES                       | 12-23 |
| 128143  | HEISDORFFER RAVEN MARIE                         | 12-23 |
| 128144  | HEISDORFFER DERRICK                             | 12-23 |
| 128145  | HEISDORFFER MELISSA                             | 12-23 |
| 12814   | HEISDORFFER PHILLIP / LISA STADLER              | 12-23 |
| 12815   | HEISDORFFER FREDDIE L / DAWN D COLBERT          | 12-23 |
| 128151  | HEISDORFFER ASHLEIGH DAWN                       | 12-23 |
| 1233    | HEISDORFFER WILLIAM / MARIE C HAMMES            | 12-6  |
| 12332   | HEISDORFFER WILLIAM D. / MARGUERITE POST        | 12-6  |
| 123321  | HEISDORFFER NICHOLAS D /DEBORAH BRANDON         | 12-6  |
| 123322  | HEISDORFFER BERNARD N / SANDY PHELPS            | 12-6  |
|         | HEISDORFFER RACHAEL ANN                         | 12-6  |
| 12334   | HEISDORFFER MICHAEL ALBERT                      | 12-6  |
| 1234    | HEISDORFFER WILLIAM / VIOLA ANNA HAMMES CONKLIN | 12-7  |
| 121441  | <b>HEISZ</b> RAYMOND / BRENDA LYNN GRIENER      | 12-5  |
| 1214411 | HEISZ LANDON CARL                               | 12-5  |
| 1214412 | HEISZ DARCI ANGELINE                            | 12-5  |
| 1627    | <b>HELLER</b> RICHARD / BARBARA SONDAG          | 16-4  |
| 16271   | HELLER GARY /DEBRA SCOTT                        | 16-4  |
| 162711  | HELLER JASON                                    | 16-4  |
| 162712  | HELLER STEVEN                                   | 16-4  |
| 16272   | HELLER ROBERT / SUSANNE CHASE                   | 16-4  |
| 162721  | HELLER KYLE                                     | 16-4  |
| 162722  | HELLER KELSEY                                   | 16-4  |
| 16474   | HELLER PAUL                                     | 16-4  |
| 1961    | <b>HENDRICKS</b> ERNEST / LUELLA ANN LEINEN     | 19-12 |
| 19614   | HENDRICKS LARRY LAVERN / JUDY FLOWERS           | 19-12 |
| 196141  | HENDRICKS TODD                                  | 19-12 |
| 196142  | HENDRICKS DAN                                   | 19-12 |
| 196143  | HENDRICKS CHRISTINE                             | 19-12 |
| 19616   | HENDRICKS RONOLD ERNEST / MICHELLE INGWERSEN    | 19-12 |
| 196161  | HENDRICKS KINBERLY                              | 19-13 |



MICHAEL HAMMES AND DESCENDENTS

|           |   |       |
|-----------|---|-------|
| 196162    | HENDRICKS AARON                                 | 19-13 |
| 11148     | <b>HENDERICKSON JEFF / CINDY MARIE HORRAS</b>   | 11-3  |
| 111481    | HENDERICKSON CARISA MARIE                       | 11-3  |
| 114221    | <b>HENDERSON JOHN / BARBARA J KLEIN</b>         | 11-19 |
| 1142211   | HENDERSON WESLEY                                | 11-19 |
| 1142212   | HENDERSON ETHAN                                 | 11-19 |
| 12851     | <b>HENDRY RICHARD / CHARLENE A SMITH</b>        | 12-24 |
|           | /ANN MARIE                                      | 12-24 |
|           | /BARTHALOMEW RICHARD                            | 12-24 |
| 125132    | <b>HENNIGAN MATTHEW / MELISSA ANN BERG</b>      | 12-15 |
| 1251321   | HENNIGAN MALLORY LYNN                           | 12-15 |
| 11284     | <b>HENRY JOHN / MARY ELLEN SIEREN</b>           | 11-13 |
| 112841    | HENRY PATRICK                                   | 11-13 |
| 112842    | HENRY LISA                                      | 11-13 |
| 112843    | HENRY JAKIE                                     | 11-13 |
| 13(12)26  | <b>HENSLEY LEO B. / JUDY LEA REINIG</b>         | 13-12 |
| 13(12)261 | HENSLEY ANN VERONICA                            | 13-12 |
| 13(12)262 | HENSLEY LAURA LEA                               | 13-12 |
| 1374      | <b>HERKENRATH VERNON / DELORES OLIG</b>         | 13-8  |
| 121322    | <b>HERNDON STEPHEN / DIANE LYNNE CRAMPTON</b>   | 12-3  |
| 1213221   | HERNDON MICHAEL TODD                            | 12-3  |
| 1213222   | HERNDON ASHLEY NICOLE                           | 12-3  |
| 13(12)131 | <b>HERRINGTON MICHAEL J / MICHEL DAWN STEIN</b> | 13-9  |
| 19365     | <b>HESTON JEFFREY / DORIS ANN MAREUM</b>        | 19-9  |
| 1253      | <b>HEUBERGER LAWRENCE / BERNICE M HAMMES</b>    | 12-17 |
| 12533     | HEUBERGER DAVID LAWRENCE                        | 12-17 |
| 12534     | HEUBERGER HOWARD S / NORENE PRATICO             | 12-17 |
| 125341    | HEUBERGER ANN ELIZABETH                         | 12-17 |
| 125342    | HEUBERGER CHRISTOPHER PRATICO                   | 12-17 |
| 12535     | HEUBERGER MELVIN J / THERESA D POURNELLE        | 12-17 |
| 125351    | HEUBERGER THOMAS                                | 12-17 |
| 125352    | HEUBERGER DANIEL JOSEPH                         | 12-17 |
| 125353    | HEUBERGER BENJAMIN DAVID                        | 12-17 |
| 125354    | HEUBERGER JAMES LAWRENCE                        | 12-17 |
| 125355    | HEUBERGER STEPHEN MICHAEL                       | 12-17 |
| 12536     | HEUBERGER PAUL EDWARD / DENISE DUNCAN           | 12-17 |
| 1785      | <b>HEWITT _____ / MOLLY HAMMES</b>              | 17-7  |
| 112151    | <b>HIBLER JEFF / CAROL J VITTETOE</b>           | 11-5  |
| 1121511   | HIBLER KELLY RAE                                | 11-6  |

MICHAEL HAMMES AND DESCENDENTS

|           |   |      |
|-----------|---|------|
| 1121512   | HIBLER NATALIE LYNN                         | 11-6 |
| 143       | <b>HIGGEN</b> CHARLES / CLARA HAMMES        | 14-2 |
| 193113    | <b>HINNERS</b> DANIEL / JEANINE CASE        | 19-5 |
| 1931131   | HINNERS JAMEY                               | 19-5 |
| 1931132   | HINNERS NICOLE                              | 19-5 |
| 121426    | <b>HINTGEN</b> BERY / MELODY RAYNE BENGSTON | 12-4 |
| 1214261   | HINTGEN TONI ANGELLA .                      | 12-4 |
| 1361      | <b>HODAPP</b> _____ / AGNES LEINEN          | 13-7 |
| 18321     | <b>HOFFMAN</b> _____ / GAIL LYNN HAMMES     | 18-4 |
| 183211    | HOFFMAN SARA ANN                            | 18-4 |
| 183212    | HOFFMAN KATIE JO                            | 18-4 |
| 183213    | HOFFMAN MICHAEL                             | 18-4 |
| 183214    | HOFFMAN ERIC                                | 18-4 |
| 18322     | HOFFMAN CARL / DEBRA JEAN HAMMES            | 18-4 |
| 183221    | HOFFMAN ELLIOT                              | 18-4 |
| 183222    | HOFFMAN STACEY                              | 18-4 |
| 1932      | HOFFMANN EDWARD / MILDRED SCHUMACHER        | 19-7 |
| 19321     | HOFFMANN THOMAS / VIRGINIA DELA GARZA       | 19-7 |
| 193211    | HOFFMANN DAVID THOMAS                       | 19-7 |
| 19322     | HOFFMANN JOSEPH EDWARD                      | 19-7 |
| 19323     | HOFFMANN LAWRENCE ROBERT                    | 19-7 |
| 19327     | HOFFMANN ANTHONY A / PAULETTE WINTHER       | 19-8 |
| 193271    | HOFFMANN JEREMY                             | 19-8 |
| 193272    | HOFFMANN CHRISTAPHER                        | 19-8 |
| 19328     | HOFFMANN MARY LOUISE                        | 19-8 |
| 1932(10)  | HOFFMANN DANIEL R./SHEILA WILWERDING        | 19-8 |
| 1932(10)1 | HOFFMANN ANDREW DANIEL                      | 19-8 |
| 1932(10)2 | HOFFMANN ALEX EDWARD                        | 19-8 |
| 1934      | HOFFMANN HENRY F / VIOLA SCHUMACHER         | 19-8 |
| 19341     | HOFFMANN KENNETH L. / DELORES A ARKFELD     | 19-8 |
| 193411    | HOFFMANN PATRICIA LINDA                     | 19-8 |
| 193412    | HOFFMANN WAYNE GERALD                       | 19-8 |
| 193413    | HOFFMANN RENEE SUSAN                        | 19-8 |
| 19342     | HOFFMANN RICHARD HERBERT                    | 19-8 |
| 19343     | HOFFMANN DONALD H. / JANICE OSEKA           | 19-8 |
| 19345     | HOFFMANN ALLEN M / GINA KLOWER              | 19-8 |
| 193451    | HOFFMANN KATIE                              | 19-8 |
| 193452    | HOFFMANN AMANDA                             | 19-8 |
| 19346     | HOFFMANN GERALD K. / SHARON HOLTZ           | 19-8 |
| 193461    | HOFFMANN JOSHUA                             | 19-8 |
| 193462    | HOFFMANN ALEXA                              | 19-8 |
| 19347     | HOFFMANN MARVIN RICHARD                     | 19-8 |
| 1936      | HOFFMANN LEONARD S / DOROTHY ANN SCHUMACHER | 19-9 |
| 19363     | HOFFMANN LEONARD T. / KATHLEEN LEUTTEL      | 19-9 |
| 193631    | HOFFMANN LAURA                              | 19-9 |
| 193632    | HOFFMANN NICHOLAS                           | 19-9 |
| 19366     | HOFFMANN RAYMOND T. / VERA FORSYTHE         | 19-9 |
| 193661    | HOFFMANN THOMAS RAYMOND                     | 19-9 |

MICHAEL HAMMES AND DESCENDENTS

|         |   |       |
|---------|---|-------|
| 19367   | HOFFMANN RITA PHYLLIS                         | 19-9  |
| 11415   | <b>HOLCOMBE</b> JAMES / MARY BOMBEI           | 11-19 |
| 114151  | HOLCOMBE ANDREW                               | 11-19 |
| 114152  | HOLCOMBE JASON                                | 11-19 |
| 114153  | HOLCOMBE KYLE                                 | 11-19 |
| 15433   | <b>HOLDER</b> JAMES / JUDY SONGAG             | 15-4  |
| 154331  | HOLDER JENNIFER                               | 15-4  |
| 154332  | HOLDER JULIE                                  | 15-4  |
| 18511   | <b>HOMSTAD</b> JON NICOLAI / MAUREEN S HAMMES | 18-6  |
| 185111  | HOMSTAD MIAH ELISE                            | 18-6  |
| 185112  | HOMSTAD BRIDGET LYNNE                         | 18-6  |
| 128231  | <b>HOOVER</b> JAMES / TAMMY L CONRED          | 12-23 |
| 1282311 | HOOVER COURTNEY ANN                           | 12-23 |
| 193613  | <b>HOPP</b> TROY / LINDA ESSER                | 19-9  |
| 193614  | HOPP ROGER                                    | 19-9  |
| 11116   | <b>HORNER</b> JONATHAN / KATHRYN A            | 11-2  |
| 111161  | HORNER DEBORAH LYNN                           | 11-2  |
| 111162  | HORNER MICHELLE MARIE                         | 11-2  |
| 111163  | HORNER JONATHAN PAUL ALBERT                   | 11-2  |
| 112115  | <b>HORNING</b> CHARLES REX / PATTY SIEREN     | 11-4  |
| 1121151 | HORNING JILLIAN                               | 11-5  |
| 1121152 | HORNING JARIS                                 | 11-5  |
| 1121153 | HORNING KILLON                                | 11-5  |
| 1111    | <b>HORRAS</b> ALBERT / AGNES KATHYRN HAMMES   | 11-1  |
| 11111   | HORRAS GORDON E / SHELIA THOMAS               | 11-1  |
| 111111  | HORRAS LISA MARIE                             | 11-1  |
| 111112  | HORRAS PATRICIA ANN                           | 11-1  |
| 111113  | HORRAS CAROL LYNN                             | 11-1  |
| 111114  | HORRAS DANNY LEE                              | 11-1  |
| 111115  | HORRAS DAVID GORDON                           | 11-1  |
| 11113   | HORRAS TERRY JOSEPH / MARGARET EGAN           | 11-2  |
| 111131  | HORRAS MARY FRANCES                           | 11-2  |
| 111132  | HORRAS ANGELA CATHERINE                       | 11-2  |
| 111133  | HORRAS PAMELA TERESE                          | 11-2  |
| 111134  | HORRAS TIMOTHY WILLIAM                        | 11-2  |
| 11114   | HORRAS LELAND MAX / MARI CARMICHAEL           | 11-2  |
| 11115   | HORRAS JEROME P. / JENNIFER McMILLIAN         | 11-2  |
| 111151  | HORRAS JEFFERY ALLEN                          | 11-2  |
| 111152  | HORRAS CHRISTOPHER CHARLES                    | 11-2  |
| 111153  | HORRAS GREG ANTHONY                           | 11-2  |
| 1114    | HORRAS HOWARD JOHN / DOROTHY H. HAMMES        | 11-3  |
| 11145   | HORRAS EDDIE JOE / SARAH THOMAS               | 11-3  |
| 111451  | HORRAS SHAWN THOMAS                           | 11-3  |
| 111452  | HORRAS HEATHER RENEE                          | 11-3  |

MICHAEL HAMMES AND DESCENDENTS

|           |   |       |
|-----------|---|-------|
| 11146     | HORRAS TOMMY MIKE / ALDA KNIGHT             | 11-3  |
| 111461    | HORRAS AUSTON HOWARD                        | 11-3  |
| 1124      | HORRAS WALTER W. / EDNA B.SIEREN            | 11-9  |
| 11242     | HORRAS VERNON A / JANICE M KELLY            | 11-10 |
| 112421    | HORRAS GARY                                 | 11-10 |
| 11243     | HORRAS DENNIS A / MARY THERESA SOBASKI      | 11-10 |
| 112431    | HORRAS MICHAEL J. / JUDY SMITH              | 11-10 |
| 112432    | HORRAS PATRICK WAYNE                        | 11-10 |
| 112433    | HORRAS TOM BERNARD                          | 11-10 |
| 112434    | HORRAS EUGENE JOHN / ANITA _____            | 11-10 |
| 112436    | HORRAS JOHN                                 | 11-10 |
| 11244     | HORRAS WAYNE W. / ARDIS JUNE SINCLAIR       | 11-10 |
| 112441    | HORRAS DAVID WAYNE                          | 11-10 |
| 112442    | HORRAS DANNY                                | 11-10 |
| 11245     | HORRAS EARL BERNARD / MARY JOENE MOELLER    | 11-10 |
| 112451    | HORRAS KATHRYN ANN                          | 11-10 |
| 112452    | HORRAS DOUGLAS JOSEPH                       | 11-10 |
| 112453    | HORRAS SCOTT                                | 11-10 |
| 112454    | HORRAS STEVE                                | 11-10 |
| 11246     | HORRAS HERBERT H. / MARY ALICE FAILLA       | 11-10 |
| 112461    | HORRAS RANDY                                | 11-10 |
| 112462    | HORRAS GWEN                                 | 11-10 |
| 112463    | HORRAS ERIC                                 | 11-10 |
| 11247     | HORRAS GERALD J. / PENNY JANE O'NEAL        | 11-10 |
| 112471    | HORRAS SUSAN MARIE                          | 11-10 |
| 112472    | HORRAS GEORGE VERNON                        | 11-10 |
| 112473    | HORRAS CHRISTOPHER                          | 11-10 |
| 11248     | HORRAS WALTER B. JR. /CAROLYN GABLE         | 11-10 |
| 112481    | HORRAS JEFF                                 | 11-10 |
| 112482    | HORRAS CHAD                                 | 11-10 |
| 1124(10)  | HORRAS CHARLES EUGENE / ANNETE ROMANO       | 11-11 |
| 1124(10)1 | HORRAS JASON                                | 11-11 |
| 1124(10)2 | HORRAS JUDSON                               | 11-11 |
| 1124(11)  | HORRAS DONALD DEAN / DEBBIE _____           | 11-11 |
| 112131    | <b>HOTCHISS</b> TOM / CATHY SIEREN          | 11-5  |
| 1121311   | HOTCHISS MIKE                               | 11-5  |
| 1121312   | HOTCHISS ANDY                               | 11-5  |
| 1121313   | HOTCHISS JILL                               | 11-5  |
| 11611     | <b>HOWARD</b> LELAND / RUTH GREINER         | 11-22 |
| 116111    | HOWARD DAWN                                 | 11-22 |
| 116112    | HOWARD BRIAN                                | 11-22 |
| 116113    | HOWARD TIMOTHY SCOTT                        | 11-22 |
| 116114    | HOWARD JAMES ROBERT                         | 11-22 |
| 154312    | HOWARD JEFF / BETH MORTENSEN                | 15-3  |
| 1543121   | HOWARD DUSTIN                               | 15-4  |
| 1543122   | HOWARD MEGAN                                | 15-4  |
| 121421    | <b>HOWE</b> CLARENCE F. / TERESA H.BENGSTON | 12-4  |
| 1325      | HOWE _____ / PAULINE GAU                    | 13-2  |
| 17211     | <b>HUBBELL</b> JON E. / LINDA C. HALLMAN    | 17-1  |

MICHAEL HAMMES AND DESCENDENTS

|          |                                      |       |
|----------|--------------------------------------|-------|
| 172111   | HUBBELL SIGRID CATHERINE             | 17-1  |
| 172112   | HUBBELL SARRA ELIZABETH              | 17-1  |
| 172113   | HUBBELL SUSAN                        | 17-1  |
| 12426    | HUGHELL REGINALD / BARBARA J HAMMES  | 12-12 |
| 124261   | HUGHELL ANGELA JEAN                  | 12-12 |
| 124262   | HUGHELL AMANDA MARIE                 | 12-12 |
| 124263   | HUGHELL JOHN JOSEPH                  | 12-12 |
| 19364    | HURSEY STEVEN / LOREEN HILDA HOFFMAN | 19-9  |
| 193641   | HURSEY TORI                          | 19-9  |
| 193642   | HURSEY TODD                          | 19-9  |
| 193153   | HUSS DENNIS / JUDY LYNN JACOBS       | 19-6  |
| 157(10)3 | HUSS DENNIS / JUDY LYNN JACOBS       | 15-18 |
| 16236    | HYDEN DENNIS / SUSAN RITA SMIT       | 16-2  |
| 162361   | HYDEN CAROLINE ANN                   | 16-2  |

**-I-**

| GEN    | SIR NAMES                          | PAGE  |
|--------|------------------------------------|-------|
| 19644  | ILCISIN JOHN / LAURA LUELLA REINIG | 19-14 |
| 11613  | IRONS GARY / CLARA JEAN GREINER    | 11-23 |
| 116131 | IRONS CHRISTINE SUZANNE            | 11-23 |
| 116132 | IRONS ROBYN LYNN                   | 11-23 |

**-J-**

| GEN    | SIR NAMES                                | PAGE  |
|--------|--|-------|
| 17226  | JACKLIN BRIAN / SADONA HELEN MUEAL       | 17-2  |
| 172261 | JACKLIN MATTHEW                          | 17-2  |
| 172262 | JACKLIN TIMOTHY                          | 17-2  |
| 12631  | JACKSON JERALD W / SHERYL D VOGEL        | 12-20 |
| 126311 | JACKSON MOLLY JO                         | 12-20 |
| 15     | JACOBS NICHOLAS SR. / MARGARETA HAMMES   | 15-1  |
| 151    | JACOBS MICHAEL                           | 15-1  |
| 152    | JACOBS MATHIAS                           | 15-1  |
| 153    | JACOBS FRANK                             | 15-1  |
| 155    | JACOBS MARGARET / SISTER M. GORDIANA     | 15-5  |
| 157    | JACOBS NICHOLAS M JR / MATILDA MICHALSKI | 15-6  |
| 1571   | JACOBS RAYMOND A / THELMA MEISLAND       | 15-6  |

MICHAEL HAMMES AND DESCENDENTS

|           |   |      |       |
|-----------|---|------|-------|
| 15711     | JACOBS WILLIAM RAY / SHARLOTTE HANER          |      | 15-6  |
| 157114    | JACOBS ADAM / APRIL CANTREL                   |      | 15-7  |
| 157116    | JACOBS JOSHUA                                 |      | 15-7  |
| 157117    | JACOBS LUKE                                   |      | 15-7  |
| 157118    | JACOBS AMBER ANN                              |      | 15-7  |
| 15712     | JACOBS MICHAEL LAVERN / SHARON LEE CAMPHOUSE  |      | 15-7  |
| 1575      | JACOBS LAVERNE WENDELL / JULIA MAXINE HARTMAN |      | 15-12 |
| 15753     | JACOBS DANIEL MARK                            |      | 15-12 |
| 15754     | JACOBS THOMAS GERARD / THERESE KLEFFMAN       |      | 15-12 |
| 15755     | JACOBS ROBERT PAUL                            |      | 15-12 |
| 15756     | JACOBS PATRICK EDWARD                         |      | 15-12 |
| 15757     | JACOBS TIMOTHY JOSEPH                         |      | 15-13 |
| 1576      | JACOBS GORDON ANDREW / VIOLA MAYR             |      | 15-13 |
| 15761     | JACOBS DR.RUSSELL SCOTT / KAREN BOISE         |      | 15-13 |
| 157611    | JACOBS BRADLEY                                |      | 15-13 |
| 157612    | JACOBS ELIZABETH                              |      | 15-13 |
| 157613    | JACOBS GREGORY                                |      | 15-13 |
| 15762     | JACOBS RICHARD ALLEN / LINDA LAWLEY           |      | 15-13 |
| 15763     | JACOBS DR KENNETH DREW / BETSY KENNEDY        |      | 15-13 |
| 15764     | JACOBS JOHN PHILIP / KATHIE JO LAMPE          |      | 15-14 |
| 157641    | JACOBS DANIEL                                 |      | 15-14 |
| 157642    | JACOBS JESSICA                                |      | 15-14 |
| 1577      | JACOBS VICTOR NICHOLAS / WANDA RUTH FRANKS    |      | 15-14 |
| 15771     | JACOBS PATRICK JOSEPH / JAY DAVIS             |      | 15-14 |
| 157711    | JACOBS LANCE CHRISTOPHER                      |      | 15-14 |
| 157712    | JACOBS KERRY MICHAEL                          |      | 15-14 |
| 15772     | JACOBS SUSAN MARIE                            |      | 15-14 |
| 157721    | JACOBS ANTHONY MICHAEL(FR. STEPHEN VOYLES)    |      | 15-14 |
| 157       | JACOBS NICHOLAS M JR / LOUISA MICHALSKI       |      | 15-16 |
| 157(10)   | JACOBS CHARLES EDWARD / BONNIE KIMMEN         | 19-6 | 15-17 |
| 157(10)1  | JACOBS DAVID LAWRENCE/NANCY JEAN KNIGHT       | 19-6 | 15-18 |
| 157(10)11 | JACOBS EMILY ANN                              | 19-6 | 15-18 |
| 157(10)12 | JACOBS KATIE LYNN                             | 19-6 | 15-18 |
| 157(10)13 | JACOBS DANIEL RAYMOND                         | 19-6 | 15-18 |
| 157(10)2  | JACOBS GARY LAVERN / ROSEMARY MUCH            | 19-6 | 15-18 |
| 157(10)21 | JACOBS MARGARET KATHLEEN                      | 19-6 | 15-18 |
| 157(10)4  | JACOBS MARCIA                                 | 19-6 | 15-18 |
| 157(10)5  | JACOBS MARK ALLEN/KAYLA CRAWFORD              | 19-7 | 15-18 |
| 157(10)7  | JACOBS THERESA                                | 19-7 | 15-18 |
| 157(11)   | JACOBS NICHOLAS JOSEPH / MARY HELEN WOLF      |      | 15-18 |
| 157(11)1  | JACOBS MICHAEL BRIAN                          |      | 15-18 |
| 157(11)2  | JACOBS STEPHEN DOUGLAS / DANA DIETIREK        |      | 15-19 |
| 157(11)21 | JACOBS NICHOLAS                               |      | 15-19 |
| 157(11)22 | JACOBS MASON                                  |      | 15-19 |
| 157(12)   | JACOBS KENNETH RICHARD / LAVERN LUDWIG        |      | 15-19 |
| 157(12)2  | JACOBS ERIC RICHARD / ANNETTE _____           |      | 15-19 |
| 157(12)3  | JACOBS RANDALL RICHARD / MICHELLE L. JAMIESON |      | 15-19 |
| 157(13)   | JACOBS JAMES ANDREW / JUDY KAY ARLEDGE        |      | 15-20 |
| 157(13)1  | JACOBS JEFFREY ANDREW / NANCY REYNOLDS        |      | 15-20 |
| 157(13)11 | JACOBS JAMES EUGENE                           |      | 15-20 |
| 157(13)   | JACOBS JAMES ANDREW / CAROL LYNN WIGHTMAN     |      | 15-20 |
| 157(13)2  | JACOBS SARAH GENEVIEVE                        |      | 15-20 |
| 157(13)3  | JACOBS BENJAMIN CHARLES                       |      | 15-20 |

MICHAEL HAMMES AND DESCENDENTS

|           |  |            |
|-----------|--|------------|
| 158       | JACOBS THEODORE                                | 15-21      |
| 159       | JACOBS PETER                                   | 15-21      |
| 15(10)    | JACOBS CATHERINE R. JACOBS                     | 15-21      |
| 15(11)    | JACOBS BARBARA                                 | 15-21      |
| 15(12)    | JACOBS WENDELL / MINNIE MARGARET REHDER        | 15-21      |
| 15(12)2   | JACOBS EUGENE / PHYLLIS BITHELL                | 15-23      |
| 15(12)3   | JACOBS GERALD/MARIETTA BRANSTETTER             | 15-23      |
| 15(12)31  | JACOBS STEVEN / GAYLEEN NANNY                  | 15-23      |
| 15(12)311 | JACOBS THOMAS                                  | 15-23      |
| 15(12)312 | JACOBS HEATHER                                 | 15-23      |
| 15(12)313 | JACOBS JOEL                                    | 15-23      |
| 15(12)314 | JACOBS LENA                                    | 15-23      |
| 15(12)315 | JACOBS WENDY                                   | 15-23      |
| 15(12)32  | JACOBS WILLIAM / ANN SWAIM                     | 15-23      |
| 15(12)321 | JACOBS WILLIAM JR.                             | 15-23      |
| 15(12)35  | JACOBS MARLENE                                 | 15-23      |
| 12(11)63  | <b>JAEGER JEROME / KATHERINE ANN REED</b>      | 12-37      |
| 12(11)631 | <b>JAEGER LUKE JEROME</b>                      | 12-37      |
| 12(11)632 | <b>JAEGER ANNA MARIE</b>                       | 12-37      |
| 12(11)633 | <b>JAEGER JONATHON DAVID</b>                   | 12-37      |
| 112114    | <b>JAEGER DOUGLAS / SHARON SIEREN</b>          | 11-4       |
| 1121141   | <b>JAEGER CLINT</b>                            | 11-4       |
| 1121142   | <b>JAEGER BROOKS</b>                           | 11-4       |
| 1121143   | <b>JAEGER DANE</b>                             | 11-4       |
| 13568     | <b>JANECEK LONNY / ALICE ARLENE BRUCK</b>      | 13-7       |
| 1(10)415  | <b>JANNECK CHARLES / JO ANN KORTH</b>          | 1(10)-2    |
| 121433    | <b>JASKOLSKI JAMES A / LORNA VIOLA SCHNEFF</b> | 12-4       |
| 12551     | <b>JENSEN WILLIAM / SHIRLEY J HAMMES</b>       | 12-18      |
| 125511    | <b>JENSEN RICHARD MONROE</b>                   | 12-18      |
| 125512    | <b>JENSEN TRENTON A/MICHELLE LASHIVER</b>      | 12-18      |
| 1255121   | <b>JENSEN JESSICA VICTORIA</b>                 | 12-18      |
| 19117     | <b>JENSEN PAUL / LAVONNE ROSE LEFEBER</b>      | 19-3       |
| 12(11)25  | <b>JIRAK DONALD / SARAH MARIE REED/</b>        | 12-36      |
| 114422    | <b>JOENS JUSTIN / HEATHER RENE BOMBEI</b>      | 11-21      |
| 129321    | <b>JOHNSON TAMARA SUSAN</b>                    | 12-29      |
| 129322    | <b>JOHNSON HEIDI ANN</b>                       | 12-29      |
| 129323    | <b>JOHNSON KELLY EILEEN</b>                    | 12-29      |
| 12932     | <b>JOHNSON ROBERT H / SUSAN K HAMMES</b>       | 18-2 12-29 |
| 1579      | <b>JOHNSON GEORGE / DARLENE MARIE JACOBS</b>   | 18-2 15-17 |
| 15792     | <b>JOHNSON SCOTT RICHARD / KATHY KIRSCH</b>    | 18-2 15-17 |
| 157921    | <b>JOHNSON KAITLIN ANNE</b>                    | 18-2 15-17 |
| 157922    | <b>JOHNSON BRANDON COLE</b>                    | 18-2 15-17 |
| 1(10)414  | <b>JOHNSON JERRY / MARY ELIZABETH KORTH</b>    | 1(10)-3    |

MICHAEL HAMMES AND DESCENDENTS

|           |   |         |
|-----------|---|---------|
| 1(10)4141 | JOHNSON LOREN                             | 1(10)-3 |
| 1(10)4142 | JOHNSON CATHERINE                         | 1(10)-3 |
| 1(10)4143 | JOHNSON MICHAEL                           | 1(10)-3 |
| 1(10)4144 | JOHNSON STEVEN                            | 1(10)-3 |
| 123(12)3  | JONES NATHAN / ELIZABETH A HAMMES         | 12-10   |
| 123(12)32 | JONES FAITH A                             | 12-10   |
| 1(10)522  | JORK GLEN / NANCY JANE LANDA              | 1(10)-4 |
| 12133     | JOSEPHISON WALLY / MARY ANN CRAMPTON      | 12-3    |
| 121331    | JOSEPHISON KELLY JAMES / COLETTE VERSLOOT | 12-3    |
| 1213311   | JOSEPHISON CONNER JAMES                   | 12-3    |
| 11323     | JURGING DENNIS A / BEATRICE M. WEHR       | 11-15   |

**-K-**

| GEN      | SIR NAMES                             | PAGE    |
|----------|---------------------------------------|---------|
| 1(10)31  | KAFFER WILLIAM / MARY ANN KORTH       | 1(10)-1 |
| 1(10)311 | KAFFER CHISTAPHER WILLIAM             | 1(10)-1 |
| 1836     | KAHL KENNETH JOHN / GLENNA MAE HAMMES | 18-5    |
| 18361    | KAHL JEANNE LYNN                      | 18-5    |
| 18363    | KAHL RANDY JAMES / SHARON _____       | 18-6    |
| 183631   | KAHL KEITH                            | 18-6    |
| 183632   | KAHL KEVIN                            | 18-6    |
| 18364    | KAHL DANNY JOHN                       | 18-6    |
| 154121   | KATAYAMA DANIAL / LAURA ROSMAN        | 15-3    |
| 191124   | KEANE RICHARD / KATHIE LEFEBER        | 19-2    |
| 112511   | KEEL HERSCHEL / VERA SIEREN           | 11-11   |
| 11117    | KELLY SHAYNE MICHAEL                  | 11-2    |
| 111172   | KELLY PATRICK MICHAEL                 | 11-2    |
| 11241    | KELLY ROBERT JOHN / BETTY MAY HORRAS  | 11-9    |
| 112412   | KELLY STEVEN PATRICK                  | 11-10   |
| 112413   | KELLY TERRANCE JOSEPH                 | 11-10   |
| 112414   | KELLY JOSEPH PATRICK                  | 11-10   |
| 112415   | KELLY MARK EDWARD                     | 11-10   |
| 112416   | KELLY MARY CYNTHIA                    | 11-10   |
| 112417   | KELLY RICHARD DUDLEY                  | 11-10   |
| 112418   | KELLY MARY ELIZABBETH                 | 11-10   |
| 112419   | KELLY MATHEW                          | 11-10   |
| 16263    | KELLY BRIAN / CAROL SONDAG            | 16-4    |



MICHAEL HAMMES AND DESCENDENTS

|          |   |         |
|----------|---|---------|
| 162631   | KELLY PAUL                                    | 16-4    |
| 162632   | KELLY PATRICK                                 | 16-4    |
| 193612   | <b>KELM</b> BREUH / SUSAN ESSER               | 19-9    |
| 1936121  | KELM MATTHEW                                  | 19-9    |
| 1936122  | KELM ZACKERY                                  | 19-9    |
| 1365     | <b>KENNY</b> PHILUP/ ANNA LEINEN              | 13-7    |
| 11393    | <b>KEOGH</b> DAVID T. / WANDA DEE PEIFFER     | 11-18   |
| 1237     | <b>KERBER</b> GORDON D / DOROTHY MAE HAMMES   | 12-8    |
| 12372    | KERBER TERRANCE F / MARY HOLMES               | 12-8    |
|          | KERBER TERRANCE F / CAROL A HERREN            | 12-8    |
| 12373    | KERBER MARY ELIZABETH                         | 12-8    |
| 11662    | <b>KESSEL</b> MICHAEL R / BONITA JANE GREINER | 11-24   |
| 116621   | KESSEL DENICE MARIE                           | 11-24   |
| 116622   | KESSEL CHRISTOPHER MICHAEL                    | 11-24   |
| 1(10)322 | <b>KIEBURTZ</b> KARL / VICKI KORTH            | 1(10)-2 |
| 1781     | <b>KILLMARR</b> _____ / THERESA HAMMES        | 17-7    |
| 15723    | <b>KILPATRICK</b> WILLIAM / PATRICIA ANASTASI | 15-8    |
| 157234   | KILPATRICK AMY LYNN                           | 15-8    |
| 1931     | <b>KIMMEN</b> LAWRENCE / HILDA SCHUMACHER     | 19-5    |
| 19312    | KIMMEN KENNETH / DARLENE SORENSON             | 19-5    |
| 193122   | KIMMEN KEITH / DENISE NELSON                  | 19-5    |
| 1931221  | KIMMEN KAYLE THOMAS                           | 19-5    |
| 1931222  | KIMMEN DYLAN THOMAS                           | 19-5    |
| 19313    | KIMMEN RAYMOND / ELLEN LERFOLD                | 19-5    |
| 193131   | KIMMEN GREGORY / ELIZABETH MORTENSEN          | 19-5    |
|          | KIMMEN GREGORY / JAMIE LOCKWOOD               | 19-5    |
| 1931311  | KIMMEN ANTHONY LOCKWOOD                       | 19-5    |
| 1931312  | KIMMEN MELISSA ANN                            | 19-5    |
| 193132   | KIMMEN RONALD                                 | 19-5    |
| 193133   | KIMMEN RICHARD                                | 19-6    |
| 193134   | KIMMEN STEVEN / JANET HARRINGTON              | 19-6    |
| 1931341  | KIMMEN JESSICA                                | 19-6    |
| 193135   | KIMMEN GERALD R.                              | 19-6    |
| 19316    | KIMMEN MICHAEL / JOYCE McCLAIN                | 19-7    |
| 193161   | KIMMEN MICHAEL JR / SHELLEY DUVAL             | 19-7    |
| 1931611  | KIMMEN ASHLEY                                 | 19-7    |
|          | KIMMEN MICHAEL JR / JUDY STOA                 | 19-7    |
| 193162   | KIMMEN PATRICK / SHERRI NOAKES                | 19-7    |
| 1931621  | KIMMEN SHERRI                                 | 19-7    |
| 193163   | KIMMEN JAY                                    | 19-7    |
| 193164   | KIMMEN NANCY                                  | 19-7    |
| 19317    | KIMMEN ALVIN / RUBY WHITED                    | 19-7    |
| 193171   | KIMMEN WILLIAM / VETTE HULL                   | 19-7    |

MICHAEL HAMMES AND DESCENDENTS

|           |  |       |
|-----------|--|-------|
| 1931711   | KIMMEN _____                                     | 19-7  |
| 1931712   | KIMMEN _____                                     | 19-7  |
| 1931713   | KIMMEN _____                                     | 19-7  |
| 193172    | KIMMEN ANDREW / _____                            | 19-7  |
| 1931721   | KIMMEN _____                                     | 19-7  |
| 1931722   | KIMMEN _____                                     | 19-7  |
| 193173    | KIMMEN JOHN                                      | 19-7  |
| 19318     | KIMMEN LAWRENCE / BETTY ALLSTOT                  | 19-7  |
| 193181    | KIMMEN STACEY                                    | 19-7  |
| 193182    | KIMMEN KAY LYNN                                  | 19-7  |
| 193183    | KIMMEN SARAH                                     | 19-7  |
| 12633     | <b>KING</b> KENNETH / SYDNEY F VOGEL             | 12-20 |
| 112435    | KING GLEN / DENISE ANN HORRAS                    | 11-10 |
| 15725     | <b>KIRK</b> ROGER / PEGGY ANASTASI               | 15-8  |
| 157252    | KIRK HOLLEY JOY                                  | 15-8  |
| 157253    | KIRK SCOTT MICHAEL                               | 15-8  |
| 15(12)17  | <b>KLABUNDE</b> THOMAS / MICHELLE BISSEN         | 15-22 |
| 15(12)171 | KLABUNDE KYLE                                    | 15-22 |
| 15(12)172 | KLABUNDE MARCUS                                  | 15-22 |
| 15(12)173 | KLABUNDE MOLLY                                   | 15-22 |
| 11422     | <b>KLEIN</b> LARRY / MARLENE DOROTHY STRIEGEL    | 11-19 |
| 114222    | KLEIN THOMAS F / JULIE WATSON                    | 11-19 |
| 1142221   | KLEIN SAVANNA                                    | 11-19 |
| 1142222   | KLEIN LOGAN                                      | 11-19 |
| 114223    | KLEIN TODD F.                                    | 11-19 |
| 157332    | <b>KLEWIN</b> MATHEW / MARGIT CHRISTINA SORENSON | 15-10 |
| 191224    | <b>KLOEWER</b> MARK / SUSAN MARIE SCHNACK        | 19-4  |
| 1912241   | KLOEWER MEGAN                                    | 19-4  |
| 1912242   | KLOEWER BRIAN                                    | 19-4  |
| 128232    | <b>KNOWLER</b> JOHN D / DEBORAH M CONRED         | 12-23 |
| 1282321   | KNOWLER JESSICA MARIE                            | 12-23 |
| 1282322   | KNOWLER LINDSEY ANN                              | 12-23 |
| 12333     | <b>KNOWLES</b> LELAND G / BARBARA J HEISDORFFER  | 12-6  |
| 123331    | KNOWLES STEPHEN LEE / NADA J SARRAF              | 12-6  |
| 1378      | <b>KOHANEK</b> JAMES / ZITA OLIG                 | 13-8  |
| 13561     | <b>KOHL</b> ALVIN / MARILYN OHLINGER             | 13-6  |
| 135611    | KOHL SUSANNE RITA KOHL                           | 13-6  |
| 135612    | KOHL JULIANNE MARY KOHL                          | 13-6  |
| 135614    | KOHL DANIEL KOHL                                 | 13-6  |
| 11456     | <b>KONTKANEN</b> JOSEPH / JOAN C. CONRAD         | 11-21 |

MICHAEL HAMMES AND DESCENDENTS

|           |  |         |
|-----------|--|---------|
| 17312     | <b>KORONKIEWICZ FRANK O. / MARY ANN WESTELL</b>  | 17-4    |
| 1(10)     | <b>KORTH JACOB JR / SUSAN HAMMES</b>             | 1(10)-1 |
| 1(10)1    | KORTH JOHN EDWARD                                | 1(10)-1 |
| 1(10)2    | KORTH ANNA JOAN                                  | 1(10)-1 |
| 1(10)32   | KORTH JERRY / MARY McQUAID                       | 1(10)-2 |
| 1(10)323  | KORTH MADELYN                                    | 1(10)-2 |
| 1(10)324  | KORTH JERRY JR                                   | 1(10)-2 |
| 1(10)325  | KORTH JAMES / MICHELE                            | 1(10)-2 |
| 1(10)326  | KORTH WILLIAM / CAROLINE                         | 1(10)-2 |
| 1(10)4    | KORTH LEO BERNARD /MAEBELLE E CORWIN             | 1(10)-3 |
| 1(10)41   | KORTH JOHN E. / WILANN (LANI) McCAULEY           | 1(10)-3 |
| 1(10)412  | KORTH WILLIAM L / SANDRA K COLLINS               | 1(10)-3 |
| 1(10)4121 | KORTH JENNIFER                                   | 1(10)-3 |
| 1(10)4122 | KORTH ERIN                                       | 1(10)-3 |
| 1(10)3    | KORTH WILLIAM N./KATHYRN SHERLOCK                | 1(10)-1 |
| 1863      | <b>KRAUSE GILBERT A / MARILYN JEANNE HAMMES</b>  | 18-7    |
| 18633     | KRAUSE STEVEN ARNOLD                             | 18-8    |
| 18634     | KRAUSE LAWRENCE ALAN                             | 18-8    |
| 12(10)24  | <b>KREUGER JONATHAN / RITA ANN STRIEGEL</b>      | 12-31   |
| 12(10)241 | KREUGER ADAM RYAN                                | 12-31   |
| 12(10)242 | KREUGER ANTHONY JOHN                             | 12-31   |
| 12(10)243 | KREUGER BETHANY MICHELLE                         | 12-31   |
| 1247      | <b>KRIER KENNETH H / ANNA K HAMMES</b>           | 12-13   |
| 12471     | KRIER RICHARD K /BEVERLY A LANG                  | 12-13   |
| 124711    | KRIER TIMOTHY RICHARD                            | 12-13   |
| 124712    | KRIER BRIAN JAMES                                | 12-13   |
| 193212    | <b>KRIVOKUCHA DANIEL / JEANINNE HOFFMANN</b>     | 19-7    |
| 1932121   | KRIVOKUCHA BROOKE ASHLEY                         | 19-7    |
| 191222    | <b>KROGER CRAIG / JAYNE E SCHNACK</b>            | 19-3    |
| 1912221   | KROGER SARA                                      | 19-3    |
| 1912222   | KROGER KATIE                                     | 19-3    |
| 1(10)541  | <b>KRUPNICK MARK / JEAN KATHRYN CARNEY</b>       | 1(10)-4 |
| 1(10)5411 | KRUPNICK JOSEPH CARNEY B.3-2-1978                | 1(10)-5 |
| 19641     | <b>KUBICEK JOHN / BETTY JEANNE REINIG</b>        | 19-14   |
| 196411    | KUBICEK GREG                                     | 19-14   |
| 196412    | KUBICEK CHRISTINE                                | 19-14   |
| 196413    | KUBICEK NICOLE                                   | 19-14   |
| 193111    | <b>KUESTERMEYER AL / LINDA CASE</b>              | 19-5    |
| 1931111   | KUESTERMEYER BRENT                               | 19-5    |
| 1931112   | KUESTERMEYER BRETT ALYNN                         | 19-5    |
| 18411     | <b>KUSTAS THEADORE G. / CAROL ANN TARKINGTON</b> | 18-6    |
| 184111    | KUSTAS DAVID PAUL                                | 18-6    |

MICHAEL HAMMES AND DESCENDENTS

**-L-**

| <b>GEN</b> | <b>SIR NAMES</b>                             | <b>PAGE</b> |
|------------|--|-------------|
| 11155      | <b>LACEY CHARLES / REBECCA HAMMES</b>        | 11-4        |
| 111553     | <b>LACEY CRAIG</b>                           | 11-4        |
| 1545       | <b>LACH FREDERICK / KATHERINE SONDAG</b>     | 15-5        |
| 15451      | <b>LACH FREDERICK JR. / GAE CHATTEN</b>      | 15-5        |
| 154511     | <b>LACH SUSANNA</b>                          | 15-5        |
| 154512     | <b>LACH JOHN</b>                             | 15-5        |
| 154513     | <b>LACH CECILY</b>                           | 15-5        |
| 15452      | <b>LACH WILLIAM H / BRIDGET BAUMGARTIN</b>   | 15-5        |
| 154521     | <b>LACH KATIE</b>                            | 15-5        |
| 154522     | <b>LACH RACHEL</b>                           | 15-5        |
| 154523     | <b>LACH KENNY</b>                            | 15-5        |
| 154524     | <b>LACH MATTHEW</b>                          | 15-5        |
| 128651     | <b>LACLAIRE GREG P / ANGELA JEAN VANNIER</b> | 12-25       |
| 18913      | <b>LA FAIVE DONALD / GAIL LYNN SUGENT</b>    | 18-9        |
| 1369       | <b>LAING _____ / ROSEMARY LEINEN</b>         | 13-8        |
| 1(10)52    | <b>LANDA WILLIAM / ADELIN AGNES DEVLIN</b>   | 1(10)-4     |
| 1(10)521   | <b>LANDA SUSANNE JO</b>                      | 1(10)-4     |
| 1(10)523   | <b>LANDAPATRICIA ANN / _____</b>             | 1(10)-4     |
| 1(10)5231  | <b>ANDREW</b>                                | 1(10)-4     |
| 1(10)5232  | <b>JOSEPH</b>                                | 1(10)-4     |
| 1(10)524   | <b>LANDA JAMES WILLIAM</b>                   | 1(10)-4     |
| 1(10)525   | <b>LANDA DONNA MARIE</b>                     | 1(10)-4     |
| 12123      | <b>LAMBRECHT NORMAN / PATRICIA GRIENER</b>   | 12-2        |
| 121231     | <b>LAMBRECHT KIRK N / LAURIE FRIEL</b>       | 12-2        |
| 121232     | <b>LAMBRECHT MARK / LISA M MASSEY</b>        | 12-2        |
| 1212321    | <b>LAMBRECHT ADAM LEE</b>                    | 12-2        |
| 1212322    | <b>LAMBRECHT CHAD RYAN</b>                   | 12-3        |
| 1212323    | <b>LAMBRECHT ALEXANDRA MARK</b>              | 12-3        |
| 1212324    | <b>LAMBRECHT SAMANTHA AMELIA</b>             | 12-3        |
| 15422      | <b>LANGDON HARRY / JEANE MARIE SUNDAG</b>    | 15-3        |
| 154221     | <b>LANGDON MARK NICHOLAS</b>                 | 15-4        |
| 154222     | <b>LANGDON LAURA ELIZABETH</b>               | 15-4        |
| 1625       | <b>LANGENFELD RICHARD / SUZETTE SONDAG</b>   | 16-3        |
| 16253      | <b>LANGENFELD DONALD / SANDRA REICH</b>      | 16-3        |
| 162531     | <b>LANGENFELD MICHAEL</b>                    | 16-3        |
| 162532     | <b>LANGENFELD PHILIP</b>                     | 16-3        |
| 162533     | <b>LANGENFELD ERIC</b>                       | 16-3        |

MICHAEL HAMMES AND DESCENDENTS

|           |   |       |
|-----------|---|-------|
| 16254     | LANGENFELD JOHN / KELENE KELLY                    | 16-3  |
| 162541    | LANGENFELD KATIE                                  | 16-3  |
| 162542    | LANGENFELD JUSTIN                                 | 16-3  |
| 16255     | LANGENFELD ALLEN                                  | 16-3  |
| 1346      | <b>LANGER JACK / MARY MARGARET LEINEN</b>         | 13-4  |
| 15732     | <b>LANTEFIELD RICK / DORTHE LORRAINE SORENSON</b> | 15-9  |
| 157321    | LANTEFIELD RICHARD B./ KELLY PATTERSON            | 15-10 |
| 157323    | LANTEFIELD SCOTT A. / LAURA BOESIGER              | 15-10 |
| 1573231   | LANTEFIELD RACHEL RAE                             | 15-10 |
| 1573232   | LANTEFIELD SAMANTHA SUE                           | 15-10 |
| 157251    | <b>LARKIN WILLIAM / HEATHER MARIE KIRK</b>        | 15-9  |
| 1572511   | LARKIN SHAWN                                      | 15-9  |
| 157(14)   | <b>LARSEN GARY LEE / ROSE ANN JACOBS</b>          | 15-21 |
| 157(14)1  | LARSEN CHRISTIAN LEE / JONI LYTL                  | 15-21 |
| 157(14)11 | LARSEN LYNDSY                                     | 15-21 |
| 157(14)12 | LARSEN LUCAS                                      | 15-21 |
| 157(14)13 | LARSEN LAUREN CHRISTINE                           | 15-21 |
| 12462     | <b>LAUX DOUGLAS D / BONETA MARY HAMMES</b>        | 12-12 |
| 124621    | LAUX AARON DOUGLAS                                | 12-12 |
| 124622    | LAUX AMY NICOLE                                   | 12-12 |
| 124623    | LAUX RYAN DOUGLAS                                 | 12-12 |
| 19612     | <b>LAWYER GARY / JOANN MARIE HENDRICKS</b>        | 19-12 |
| 1911      | <b>LEFEBER JOHN H / EMMA ANN LEINEN</b>           | 19-1  |
| 19111     | LEFEBER RUSSELL C / DORTHY BRANDSTETTER           | 19-1  |
| 191114    | LEFEBER LYLE RUSSELL/ PAMELA GODDEN               | 19-2  |
| 1911141   | LEFEBER BENJAMEN LYLE                             | 19-2  |
| 1911142   | LEFEBER NICHOLAS JOHN                             | 19-2  |
| 1911143   | LEFEBER ANASTHASIA JEAN                           | 19-2  |
| 1911144   | LEFEBER CATHERINE MORISSA                         | 19-2  |
| 191115    | LEFEBER LARRY JOHN                                | 19-2  |
| 191116    | LEFEBER LON JOSEPH                                | 19-2  |
| 19112     | LEFEBER EUGENE / JOANNE FRANK                     | 19-2  |
| 191121    | LEFEBER DAN / CHARLENE GUBBELS                    | 19-2  |
| 191125    | LEFEBER RANDY                                     | 19-2  |
| 191126    | LEFEBER PEGGY                                     | 19-2  |
| 191127    | LEFEBER RICKY                                     | 19-2  |
| 191128    | LEFEBER KELLY                                     | 19-2  |
| 19113     | LEFEBER RICHARD / STELLA KRAMER                   | 19-2  |
| 191133    | LEFEBER CHERI                                     | 19-3  |
| 191134    | LEFEBER DEAN                                      | 19-3  |
| 191135    | LEFEBER JEFF                                      | 19-3  |
| 191136    | LEFEBER JANET                                     | 19-3  |
| 19114     | LEFEBER ERNEST JOHN / SHIRLEY MILLER              | 19-3  |
| 191141    | LEFEBER DENNIS CHARLES                            | 19-3  |
| 191142    | LEFEBER RONALD JOHN                               | 19-3  |

MICHAEL HAMMES AND DESCENDENTS

|          |  |       |
|----------|--|-------|
| 191143   | LEFEBER KEITH ALLEN                    | 19-3  |
| 19115    | LEFEBER ROBERT LEE /IRENE KRAMER       | 19-3  |
| 191151   | LEFEBER THOMAS                         | 19-3  |
| 191152   | LEFEBER JACKIE                         | 19-3  |
| 191153   | LEFEBER MICHELE                        | 19-3  |
| 191154   | LEFEBER SCOTT                          | 19-3  |
| 191155   | LEFEBER JOHN                           | 19-3  |
| 1967     | LEFEBER HAROLD / CLEO LEINEN           | 19-16 |
| 19671    | LEFEBER STEVEN / JUDY PETERSON         | 19-16 |
| 196711   | LEFEBER NICHOLAS                       | 19-16 |
| 196712   | LEFEBER KYLE                           | 19-16 |
| 19672    | LEFEBER DAVID / MARY BINTZ             | 19-16 |
| 196721   | LEFEBER LAURA                          | 19-16 |
| 196722   | LEFEBER BRYON                          | 19-16 |
| 19674    | LEFEBER LINDA                          | 19-16 |
| 13       | LEINEN MATHIAS / ANNA HAMMES           | 13-1  |
| 133      | LEINEN PETER                           | 13-2  |
| 134      | LEINEN MICHAEL E LEINEN/ ANNA SONDAG   | 13-2  |
| 1342     | LEINEN EDWIN LEINEN                    | 13-2  |
| 1345     | LEINEN MICHAEL T.LEINEN /RAMONA SLAVEN | 13-3  |
| 13451    | LEINEN MICHAEL R.                      | 13-3  |
| 13453    | LEINEN JANE LEINEN                     | 13-3  |
| 13454    | LEINEN JANET LEINEN                    | 13-3  |
| 13455    | LEINEN RICHARD H                       | 13-3  |
| 13456    | LEINEN EDWARD T / PEGGY ANN KENKEL     | 13-3  |
| 134561   | LEINEN MELISSA LEINEN                  | 13-3  |
| 134562   | LEINEN KATHERINE LEINEN                | 13-3  |
| 134563   | LEINEN SARAH LEINEN                    | 13-3  |
| 13457    | LEINEN ALLEN                           | 13-4  |
| 13459    | LEINEN JOHN M LEINEN                   | 13-4  |
| 1345(10) | LEINEN THOMAS LEINEN                   | 13-4  |
| 1345(11) | LEINEN NICHOLAS LEINEN                 | 13-4  |
| 1345(12) | LEINEN ANNE LEINEN                     | 13-4  |
| 1347     | LEINEN PAUL J LEINEN /BARBARA KROEGER  | 13-4  |
| 13471    | LEINEN PAUL J JR.LEINEN /MARY COLLINS  | 13-4  |
| 134711   | LEINEN JOSHUA                          | 13-4  |
| 134712   | LEINEN JEREMY                          | 13-4  |
| 134713   | LEINEN JAIME                           | 13-4  |
| 13473    | LEINEN TIM                             | 13-4  |
| 13474    | LEINEN DAVID                           | 13-4  |
| 13475    | LEINEN JEFF                            | 13-4  |
| 13476    | LEINEN SCOTT                           | 13-4  |
| 136      | LEINEN PETER F. LEINEN/MARY THEILEN    | 13-7  |
| 1363     | LEINEN LOUIS A. LEINEN                 | 13-7  |
| 1364     | LEINEN HAROLD M LEINEN                 | 13-7  |
| 1368     | LEINEN MATT                            | 13-8  |
| 136(10)  | LEINEN LAWARENCE                       | 13-8  |
| 138      | LEINEN BARBERA                         | 13-8  |
| 139      | LEINEN MATHIAS LEO                     | 13-8  |
| 13(10)   | LEINEN JOHN J.                         | 13-8  |
| 13(12)   | LEINEN ALBERT LEINEN / HELEN HAINLEY   | 13-9  |
| 19       | LEINEN PETER M / ANMARIE (EMMA) HAMMES | 19-1  |

MICHAEL HAMMES AND DESCENDENTS

|          |   |       |
|----------|---|-------|
| 191      | LEINEN CONSTANT H / ROSE GREINER                  | 19-1  |
| 192      | LEINEN MARY (SISTER REVOKOTA OSF                  | 19-5  |
| 194      | LEINEN PETER Q                                    | 19-11 |
| 195      | LEINEN NICK LEINEN / AGNES _____                  | 19-11 |
| 196      | LEINEN MICHAEL D LEINEN / FLORA E STINN           | 19-12 |
| 1963     | LEINEN MARCUS CONSTANT / RITA KLOEWER             | 19-13 |
| 19632    | LEINEN GENE FRANCIS / PATTY PLAMBECK              | 19-13 |
| 19633    | LEINEN JOYCE ARLENE                               | 19-13 |
| 196331   | LEINEN DANA                                       | 19-13 |
| 19634    | LEINEN KENNETH ARTHUR / DEBRA BRUCK               | 19-13 |
| 196341   | LEINEN KYLE                                       | 19-13 |
| 196342   | LEINEN JESSICA                                    | 19-13 |
| 196343   | LEINEN BRIAN                                      | 19-13 |
| 19636    | LEINEN MARVIN CHARLES / PAMELA PAULEY             | 19-13 |
| 196361   | LEINEN HOLLI                                      | 19-13 |
| 196362   | LEINEN JASON                                      | 19-14 |
| 196363   | LEINEN MICHAEL                                    | 19-14 |
| 1965     | LEINEN ARTHUR NICHOLAS / THRESE RAU               | 19-15 |
| 19651    | LEINEN WILLIAM / ANDREA KINNEY                    | 19-15 |
| 196511   | LEINEN JASON                                      | 19-15 |
| 196512   | LEINEN JUSTIN                                     | 19-15 |
| 196513   | LEINEN JACQULIN                                   | 19-15 |
| 196514   | LEINEN JONAH                                      | 19-15 |
| 196515   | LEINEN JARED                                      | 19-15 |
| 19652    | LEINEN THOMAS                                     | 19-15 |
| 1968     | LEINEN ROBERT FRANCIS / CONNIE BRUCK              | 19-16 |
| 19681    | LEINEN ROBERT FRANCIS JR.                         | 19-16 |
| 19682    | LEINEN DARREL KEITH                               | 19-16 |
| 19683    | LEINEN CHARLES LEONARD / KIM SCHMITZ              | 19-16 |
| 196831   | LEINEN MICHAELA                                   | 19-16 |
| 19685    | LEINEN DENNIS EUGENE                              | 19-16 |
| 19686    | LEINEN CHERYL ELIZABETH                           | 19-16 |
| 19693    | LEINEN DEAN / DANA _____                          | 19-16 |
| 19693    | LEINEN JORDYN                                     | 19-16 |
| 19694    | LEINEN DEBRA                                      | 19-16 |
| 197      | LEINEN KATIE LEINEN                               | 19-16 |
| 157331   | <b>LEWANDOWSKI RANDY / KIRSTEN MARIE SORENSON</b> | 15-10 |
| 191282   | <b>LEWIS MARK / JULIE HANSEN</b>                  | 19-4  |
| 1912821  | <b>LEWIS BROOKE</b>                               | 19-4  |
| 1413     | <b>LEWIS JERRY / MAXINE HAMMES</b>                | 14-2  |
| 19329    | <b>LEWITKE MICHAEL / ANN MARIE HOFFMANN</b>       | 19-8  |
| 193291   | <b>LEWITKE NATASHA MARIE</b>                      | 19-8  |
| 157121   | <b>LIGEIKIS RICK / JULIE MARIE JACOBS</b>         | 15-7  |
| 1571211  | <b>LIGEIKIS AMANDA MARIE</b>                      | 15-7  |
| 1571212  | <b>LIGEIKIS MICHAEL ADAM</b>                      | 15-7  |
| 1571213  | <b>LIGEIKIS MELISSA</b>                           | 15-7  |
| 157(14)2 | <b>LILIENTHAL ROBERT / TACI ANN LARSEN</b>        | 15-21 |

MICHAEL HAMMES AND DESCENDENTS

|            |  |         |
|------------|--|---------|
| 157(14)21  | LILIENTHAL ROSS JON                          | 15-21   |
| 157(14)22  | LILIENTHAL BRETT JAMES                       | 15-21   |
| 15731      | <b>LINES</b> MAX / MARY JOANNE SORENSON      | 15-9    |
| 157311     | LINES JEFFERY KEITH / BETH COX               | 15-9    |
| 1573111    | LINES BRANDON LEE                            | 15-9    |
| 157313     | LINES ROBERT CASEY / CORINNE KILEY           | 15-9    |
| 1573131    | LINES TANYA MARIA                            | 15-9    |
| 1573132    | LINES STACEY LYNN                            | 15-9    |
| 12851      | <b>LINDAMEN</b> JAMES CHARLENE A ULIN        | 12-24   |
| 128511     | LINDAMEN RENEE EVONNE                        | 12-24   |
| 128512     | LINDAMEN JOHN CHARLES                        | 12-24   |
| 11426      | <b>LOHRMAN</b> ROBERT / DORIS AGNEW STRIEGEL | 11-19   |
| 114261     | LOHRMAN STACY LYNN                           | 11-19   |
| 114262     | LOHRMAN MATTHEW ROBERT                       | 11-19   |
| 114263     | LOHRMAN MELISSA RENEE                        | 11-19   |
| 1366       | <b>LONG</b> _____ / EVELYN LEINEN            | 13-7    |
| 17222      | LONG MIKE / BARBARA MUEAL                    | 17-1    |
| 172221     | LONG DAVID                                   | 17-1    |
| 172222     | LONG DOUGLAS                                 | 17-1    |
| 1(10)5112  | LONG KEVIN / MARCY KATHLEEN PEED             | 1(10)-4 |
| 1(10)51121 | LONG BRITTANY                                | 1(10)-4 |
| 1(10)51122 | LONG TRACY                                   | 1(10)-4 |
| 1(10)51123 | LONG JARON                                   | 1(10)-4 |
| 18912      | <b>LUCK</b> TED / DIANE WIDMANN              | 18-9    |
| 15(12)33   | <b>LUDTHE</b> RANDALL / MARGARET JACOBS      | 15-23   |
| 15(12)331  | LUDTHE JACOB                                 | 15-23   |
| 18913      | <b>LUNDSKOW</b> DONN / GAIL LYNN LA FAIVE    | 18-9    |
| 12(11)4    | <b>LUTTENEGER</b> HAROLD / JOANNE M REED     | 12-37   |
| 12(11)42   | LUTTENEGER DOUGLAS A / SHANNON MURPHY        | 12-37   |
| 12(11)421  | LUTTENEGER ERIC JAMES                        | 12-37   |
| 12(11)44   | LUTTENEGER JAMES JOSEPH / LESLIE HEMLEY      | 12-37   |
| 12(11)45   | LUTTENEGER RONALD STEVE                      | 12-37   |
| 12565      | <b>LYNCH</b> MICHAEL / AMY ANNETTE HAMMES    | 12-19   |
| 12463      | <b>LYLE</b> RONALD / CRISTENA HAMMES         | 12-13   |
| 124631     | LYLE ANGELA CHRISTINE                        | 12-13   |
| 124632     | LYLE ERIC RONALD                             | 12-13   |

**-M-**

| GEN | SIR NAMES | PAGE |
|-----|-----------|------|
|-----|-----------|------|



MICHAEL HAMMES AND DESCENDENTS

|           |   |       |
|-----------|---|-------|
| 121414    | <b>MACKEY BERNIE G. / DAWN MICHELLE GRIENER</b> | 12-4  |
| 1214141   | <b>MACKEY TREVOR LLOYD</b>                      | 12-4  |
| 1214142   | <b>MACKEY SCOTT JOSEPH</b>                      | 12-4  |
| 12(11)81  | <b>MAGALHAES EDUARDO III / TERRI M REED</b>     | 12-38 |
| 112274    | <b>MAGGARD RON / SHARON KAY PEIFFER</b>         | 11-8  |
| 1122741   | <b>MAGGARD NICHOLAS ROSCO</b>                   | 11-8  |
| 1122742   | <b>MAGGARD ALEA MARIE</b>                       | 11-8  |
| 113112    | <b>MAJAREN RANDY / CYNTHIA SUE PEIFFER</b>      | 11-14 |
| 15752     | <b>MALINA DR. BRUCE / DIANE LORRAINE JACOBS</b> | 15-12 |
| 13(12)38  | <b>MALONE KIP ROYCE / LOLITA MARIE SCHMIT</b>   | 13-13 |
| 13(12)381 | <b>MALONE RAE MARIE</b>                         | 13-13 |
| 13(12)382 | <b>MALONE KATIE ANN</b>                         | 13-13 |
| 13(12)383 | <b>MALONE RICK ROYCE</b>                        | 13-13 |
| 13(12)384 | <b>MALONE STEVE VINCENT</b>                     | 13-13 |
| 19365     | <b>MAREUM CHARLES / DORIS ANN HOFFMAN</b>       | 19-9  |
| 193651    | <b>MAREUM JENNIFER</b>                          | 19-9  |
| 12431     | <b>MARBLE HARRY A / MARILYN F SCHNEIDER</b>     | 12-12 |
| 124311    | <b>MARBLE DANIEL EDWARD</b>                     | 12-12 |
| 124313    | <b>MARBLE KAREN MARGARET</b>                    | 12-12 |
| 124314    | <b>MARBLE JOSEPH HARRY</b>                      | 12-12 |
| 17252     | <b>MARKLAY HENRY / VIRGINIA WIELALAND</b>       | 17-3  |
| 172521    | <b>MARKLAY KRISTOPHER</b>                       | 17-3  |
| 172522    | <b>MARKLAY BRYAN</b>                            | 17-3  |
| 1723      | <b>MAROLF JOHN F / BERNADINE L. HAMMES</b>      | 17-2  |
| 17231     | <b>MAROLF PAUL / JEANNE _____</b>               | 17-2  |
| 172311    | <b>MAROLF MATTHEW</b>                           | 17-2  |
| 172312    | <b>MAROLF KATELYN</b>                           | 17-2  |
| 1287(12)  | <b>MARTIN NICHOLAS D / SANDRA S HAMMES</b>      | 12-26 |
| 116611    | <b>MARTIN JEFF / JENNIFER ADAM</b>              | 11-24 |
| 124231    | <b>MATERNACH TODD / SUSAN ELIZABETH VORHIES</b> | 12-11 |
| 1242311   | <b>MATERNACH COLE DANIEL</b>                    | 12-11 |
| 1242312   | <b>MATERNACH ASHLYN MARIE</b>                   | 12-11 |
| 19645     | <b>McALEXANDER ROBERT / ELLA MAE REINIG</b>     | 19-14 |
| 196451    | <b>McALEXANDER ASHLEY</b>                       | 19-14 |
| 196452    | <b>McALEXANDER ANGELA</b>                       | 19-14 |
| 191123    | <b>McCOOL ROBERT / JULIE LEFEBER</b>            | 19-2  |

MICHAEL HAMMES AND DESCENDENTS

|            |  |         |
|------------|--|---------|
| 19369      | <b>McCORD</b> THOMAS / ELAINE MARIE HOFFMAN    | 19-9    |
| 193691     | McCORD JACOB CLAIR                             | 19-9    |
| 15758      | <b>McCUSKER</b> DAVID / LISA ANNE JACOBS       | 15-13   |
| 157581     | McCUSKER KYLE THOMAS                           | 15-13   |
| 157582     | McCUSKER IAN NICHOLAS                          | 15-13   |
| 11665      | <b>MCDONOUGH</b> MICHAEL / JANICE M. GREINER   | 11-24   |
| 116651     | MCDONOUGH AMANDA MARIE                         | 11-24   |
| 116652     | MCDONOUGH AMY LYNN                             | 11-24   |
| 116653     | MCDONOUGH ADAM MICHAEL                         | 11-24   |
| 15791      | <b>McFARLAND</b> DAN / REBECCA LOUISE JOHNSON  | 15-17   |
| 157911     | McFARLAND TAMMI KAY                            | 15-17   |
| 157912     | McFARLAND SHANE DANIEL                         | 15-17   |
| 157913     | McFARLAND HEIDI JO                             | 15-17   |
| 191132     | <b>MCFARLAND</b> STEVE / CONNIE LEFEBER        | 19-3    |
| 1(10)544   | <b>McGINN</b> MICHAEL / THERESE MARIE CARNEY   | 1(10)-5 |
| 1(10)5441  | McGINN DANIEL JAMES                            | 1(10)-5 |
| 1(10)544 2 | McGINN MICHAEL PATRICK                         | 1(10)-5 |
| 1(10)544 3 | McGINN PATRICK JOSEPH                          | 1(10)-5 |
| 11372      | <b>MCINERNEY</b> MICHAEL / FRANCINE MARY ADAM  | 11-17   |
| 113721     | MCINERNEY AMY RENE                             | 11-17   |
| 113722     | MCINERNEY MATHEW DAVID                         | 11-17   |
| 113723     | MCINERNEY MEGGAN MICHELLE                      | 11-17   |
| 113724     | MCINERNEY ADAM MICHAEL                         | 11-17   |
| 18523      | <b>MC KENNA</b> RICHARD / CYNTHIA JEAN HAMMES  | 18-7    |
| 185231     | MC KENNA CHRISTOPHER                           | 18-7    |
| 19381      | <b>McKEON</b> JAMES / SHARON KAY GREER         | 19-10   |
| 193811     | McKEON MARTINA MARIE                           | 19-10   |
| 193812     | McKEON SHANNON RENEE                           | 19-10   |
| 193813     | McKEON TIMATHY                                 | 19-10   |
| 193814     | McKEON DANIEL                                  | 19-10   |
| 12812      | <b>McKIERNAN</b> RAYMOND / KAREN C HEISDORFFER | 12-23   |
| 128121     | McKIERNAN WILLIAM RAYMOND                      | 12-23   |
| 128122     | McKIERNAN ROBERT LEE                           | 12-23   |
| 128123     | McKIERNAN SANDRA ARLEE                         | 12-23   |
| 1281231    | McKIERNAN ASHLEY CECILIA                       | 12-23   |
| 1281232    | McKIERNAN BRYANT LEE                           | 12-23   |
| 1281233    | McKIERNAN RACHAEL KELLY                        | 12-23   |
| 1281234    | McKIERNAN BRYANT LEE                           | 12-23   |
| 128124     | McKIERNAN DENNIS EUGENE                        | 12-23   |
| 128125     | McKIERNAN KENNETH JAMES                        | 12-23   |
| 1(10)312   | <b>MCKIM</b> CHRISTAPHER / KATHYRN KAFFER      | 1(10)-1 |

MICHAEL HAMMES AND DESCENDENTS

|           |   |       |
|-----------|---|-------|
| 11142     | <b>McNAMARA DANIEL / SAMDRA KAY HORRAS</b>        | 11-3  |
| 111421    | McNAMARA TONYA RENE                               | 11-3  |
| 111422    | McNAMARA TODD DANIEL                              | 11-3  |
| 111423    | McNAMARA ANDREA NOEL                              | 11-3  |
| 12382     | <b>MCNURLEN RICHARD L / JANIS LYNNE HAMMES</b>    | 12-8  |
| 123822    | MCNURLEN CARRIE JO                                | 12-8  |
| 123823    | MCNURLEN ANGELA LYNN                              | 12-8  |
| 1238231   | MCNURLEN COURTNEY LYNN                            | 12-8  |
| 123824    | MCNURLEN JAMIE MARIE                              | 12-8  |
| 123825    | MCNURLENMCNURLEN JILL ELIZABETH                   | 12-8  |
| 123826    | MCNURLEN RICHARD MICHAEL                          | 12-8  |
| 11143     | <b>McPHERSON JESS D./ BETTY LOU</b>               | 11-3  |
| 111431    | McPHERSON STACY LOUISE                            | 11-3  |
| 111432    | McPHERSON STEPHANIE                               | 11-3  |
| 18631     | <b>MEADE GARY / MARTY JEANNE KRAUSE</b>           | 18-7  |
| 186311    | MEADE PIPER WELLS                                 | 18-7  |
| 124(10)2  | <b>MEFFORD RONALD / DEBORAH A HAMMES</b>          | 12-14 |
| 124(10)21 | MEFFORD ELIZABETH ANN                             | 12-14 |
| 1544      | <b>MEGOWN ALVA / DOLORES SONDAG</b>               | 15-4  |
| 15441     | MEGOWN RICHARD                                    | 15-4  |
| 15442     | MEGOWN MICHAEL                                    | 15-4  |
| 12935     | <b>MERKLEIN STEVEN R / JENNIFER EILEEN HAMMES</b> | 12-30 |
| 129351    | MERKLEIN KATHRYN EILEEN                           | 12-30 |
| 129352    | MERKLEIN ANDREW STEVEN                            | 12-30 |
| 124(10)4  | <b>MERRILL DOUGLAS / DENISE S GOLDSMITH</b>       | 12-14 |
| 124(10)41 | MERRILL CRISTEN RAE                               | 12-14 |
| 124(10)42 | MERRILL KELLY SUSAN                               | 12-14 |
| 124(10)43 | MERRILL KAITLIN NICOLE                            | 12-14 |
| 12515     | <b>MERZ RICHARD J / BARBARA ANN HAMMES</b>        | 12-15 |
| 125151    | MERZ SHAWN CHRISTOPHER                            | 12-15 |
| 125152    | MERZ HEATHER RENEE                                | 12-15 |
| 1286      | <b>MEYER FREDERICK A / ELIZABETH M HAMMES</b>     | 12-25 |
| 12861     | MEYER FREDERICK MICHAEL                           | 12-25 |
| 12863     | MEYER RONALD W / CATHERINE WEHR                   | 12-25 |
| 128631    | MEYER KELLIE LYNN                                 | 12-25 |
| 12864     | MEYER DENIEL L / ESSIE SCHRADER                   | 12-25 |
| 128641    | MEYER STEPHANIE KAY                               | 12-25 |
| 128642    | MEYER RYAN DANIEL                                 | 12-25 |
| 128643    | MEYER DYAN TASHA                                  | 12-25 |
| 12867     | MEYER EDWARD MICHAEL/DENISE DENLY                 | 12-25 |
| 128671    | MEYER EDWARD MICHAEL JR                           | 12-25 |
| 16273     | <b>MILLER GREGORY M. / JOANN HELLER</b>           | 16-4  |

MICHAEL HAMMES AND DESCENDENTS

|              |  |         |
|--------------|--|---------|
| 162731       | MILLER STEPHANIE                                 | 16-4    |
| 162732       | MILLER DANIEL                                    | 16-4    |
| 11316        | <b>MIRACLE GARY / DARLENE M. PEIFFER</b>         | 11-14   |
| 113161       | MIRACLE AMBER MARIE                              | 11-14   |
| 113162       | CHRISTOPHER LEE                                  | 11-14   |
| 12484        | <b>MILLER MICHAEL S / SHERYL A HAMMES</b>        | 12-13   |
| 19673        | MILLER SHAWN / LUANN LEFEBER                     | 19-16   |
| 196731       | MILLER JESSICA                                   | 19-16   |
| 196732       | MILLER RACHAEL                                   | 19-16   |
| 196733       | MILLER TRAVIS                                    | 19-16   |
| 12652        | <b>MILLS BRUCE A / MONICA M VOGEL</b>            | 12-21   |
| 126521       | MILLS TYLER JUDSON                               | 12-21   |
| 126522       | MILLS BRIAN JACOB                                | 12-21   |
| 12612        | <b>MINER LAWRENCE / NORMA J MORSE</b>            | 12-20   |
| 1352         | <b>MONAHAN CECIL A / EMMA OHLINGER</b>           | 13-5    |
| 13521        | MONAHAN FATHER PAUL                              | 13-5    |
| 13522        | MONAHAN PHILLIP J                                | 13-5    |
| 135613       | <b>MONTGOMERY JOEL BENJAMIN / CHRISTINE KOHL</b> | 13-6    |
| 123(12)(11)  | MONTGOMERY CHARLES / DEANNA MARIE HAMMES         | 12-11   |
| 123(12)(11)1 | MONTGOMERY CHARLES EDWARD JR.                    | 12-11   |
| 123(12)(11)2 | MONTGOMERYJESSE LEE                              | 12-11   |
| 123(12)(11)3 | MONTGOMERY KENDALL                               | 12-11   |
| 123(12)(11)4 | MONTGOMERY ANNA MARIE                            | 12-11   |
| 12853        | <b>MOORE DENNIS / JANICE M ULIN</b>              | 12-24   |
| 128532       | MOORE WILLIAM LYNN                               | 12-24   |
| 128533       | MOORE CHARLES ANDREW                             | 12-24   |
| 128534       | MOORE ANDRIA JANE                                | 12-25   |
| 1(10)833     | <b>MORAN TONY / CAROLYN BOOK</b>                 | 1(10)-7 |
| 1(10)834     | MORAN JANET                                      | 1(10)-7 |
| 141126       | <b>MORETTI ERNEST / SUSAN HAMMES</b>             | 14-1    |
| 12437        | <b>MORGAN ERIC / ANNE MARCELLA SCHNEIDER</b>     | 12-12   |
| 1251(10)     | MORGAN JEFFREY / JUDITH MARIE HAMMES             | 12-15   |
| 1251(10)1    | MORGAN NICOLE RAE                                | 12-15   |
| 17233        | MORGAN PAUL / MICHELE LOUISE MAROLF              | 17-2    |
| 172331       | MORGAN JONATHAN                                  | 17-2    |
| 172332       | MORGAN BRITTANY                                  | 17-2    |
| 12871        | <b>MORLAN KENNETH / TWYLA ANN HAMMES</b>         | 12-25   |
| 128711       | MORLAN LAWRENCE KENNETH/KRISTEN BAKER            | 12-25   |
| 1287111      | MORLAN EMILY CLARE                               | 12-25   |
| 128712       | MORLAN ROBERT JAMES                              | 12-25   |
| 128713       | MORLAN GEORGE ANDREW                             | 12-25   |

MICHAEL HAMMES AND DESCENDENTS

|              |  |         |
|--------------|--|---------|
| 121424       | <b>MORRIS CHARLES / HOLLY MARIE BENGSTON</b> | 12-4    |
| 1214241      | <b>MORRIS KATHLEEN FRANCIS</b>               | 12-4    |
| 12612        | <b>MORRIS JOHN H / NORMA JEAN VOGEL</b>      | 12-19   |
| 126122       | <b>MORRIS JULIA KATHRYN</b>                  | 12-20   |
| 126123       | <b>MORRIS MATTHEW JOHN</b>                   | 12-20   |
| 18313        | <b>MORROW DONALD / JUDITH ANN DIRKSMEYER</b> | 18-3    |
| 183131       | <b>MORROW TIMOTHY DONALD / WENDY _____</b>   | 18-3    |
| 1831311      | <b>MORROW LUKE</b>                           | 18-3    |
| 1831312      | <b>MORROW BRIKA</b>                          | 18-3    |
| 1831313      | <b>MORROW BRITTANI</b>                       | 18-3    |
| 183134       | <b>MORROW THOMAS JOSEPH</b>                  | 18-3    |
| 183135       | <b>MORROW TONY / LISA _____</b>              | 18-3    |
| 1831351      | <b>MORROW JESSICA</b>                        | 18-3    |
| 1831352      | <b>MORROW CAITLIN ROSE</b>                   | 18-3    |
| 15431        | <b>MORTENSEN HOWARD / PATRICIA SONDAG</b>    | 15-4    |
| 154311       | <b>MORTENSEN TERRY / SUE GATES</b>           | 15-4    |
| 1543111      | <b>MORTENSEN NICOLE</b>                      | 15-4    |
| 154313       | <b>MORTENSEN KIRK / VALERIE JOB</b>          | 15-4    |
|              | <b>MORTENSEN KIRK / MARCIA NILSSON</b>       | 15-4    |
| 112181       | <b>MOSIER SCOTT / LISA SIEREN</b>            | 11-6    |
| 1911111      | <b>MOSS CHAD / BRENDA LEE MOSS</b>           | 19-1    |
| 19111111     | <b>MOSS MICHAEL</b>                          | 19-1    |
| 1722         | <b>MUEAL PHIL A / IONE HAMMES</b>            | 17-1    |
| 17221        | <b>MUEAL MARY K</b>                          | 17-2    |
| 17223        | <b>MUEAL PHILUP / PATRICIA GODDARD</b>       | 17-2    |
| 172231       | <b>MUEAL MICHELE ANN</b>                     | 17-2    |
| 172232       | <b>MUEAL SUSAN</b>                           | 17-2    |
| 17224        | <b>MUEAL IONE MARGARET</b>                   | 17-2    |
| 17225        | <b>MUEAL MARK / NANCY _____</b>              | 17-2    |
| 172251       | <b>MUEAL ADAM</b>                            | 17-2    |
| 172252       | <b>MUEAL REBECCA</b>                         | 17-2    |
| 13452        | <b>MUELLER _____ / JEANNE LEINEN</b>         | 13-3    |
| 1(10)5111    | <b>MUELLER FRANK / LISA ANN PEED</b>         | 1(10)-3 |
| 1(10)51111   | <b>MUELLER KAYLEE</b>                        | 1(10)-4 |
| 1(10)51112   | <b>MUELLER FRANCIS</b>                       | 1(10)-4 |
| 1(10)327     | <b>MULLANEY RICHARD / MARION KORTH</b>       | 1(10)-2 |
| 13(12)1(14)  | <b>MURTAUGH JOHN F. / MARY ANN STEIN</b>     | 13-11   |
| 13(12)1(14)1 | <b>MURTAUGH JOSHUA FRANCIS</b>               | 13-11   |
| 13(12)1(14)2 | <b>MURTAUGH JESSICA TARESE</b>               | 13-11   |
| 13(12)1(14)3 | <b>MURTAUGH TYLER JONATHON</b>               | 13-11   |
| 13(12)1(14)4 | <b>MURTAUGH TAYSHA HELENE</b>                | 13-11   |
| 19663        | <b>MUSICH RANDY / CAROL REISZ</b>            | 19-15   |

MICHAEL HAMMES AND DESCENDENTS

|        |                 |       |
|--------|-----------------|-------|
| 196631 | MUSICH STACIE   | 19-15 |
| 196632 | MUSICH SHERRY   | 19-15 |
| 196633 | MUSICH SARAH    | 19-15 |
| 196634 | MUSICH NICHOLAS | 19-16 |

-N-

| GEN       | SIR NAMES                            | PAGE       |
|-----------|--------------------------------------|------------|
| 124931    | NACE JEFFERY / VICTORIA ANN SHEPPARD | 12-14      |
| 16251     | NAUJOKAITIS LEO / MARY LANGENFELD    | 16-2       |
| 162511    | NAUJOKAITIS ALAN                     | 16-2       |
| 162512    | NAUJOKAITIS KEVIN                    | 16-2       |
| 12821     | NEIS RONALD / CECILIA M CONRED       | 12-23      |
| 128211    | NEIS TODD ANTHONY / CINDY M FOX      | 12-23      |
| 128213    | NEIS ANGELA CHRISTINE                | 12-23      |
| 12822     | NEIS MARTHA ANN (SISTER MARTHA MARY  | 12-23      |
| 123821    | NELSON CHRISTINE YVETTE MCNURLIN     | 12-8       |
| 1238211   | NELSON TYLER RICHARD NELSON          | 12-8       |
| 19657     | NELSON VINSENT / KRISTINE LEINEN     | 19-15      |
| 196571    | NELSON AMANDA                        | 19-15      |
| 196572    | NELSON EMILY                         | 19-15      |
| 12(11)11  | NESTINGEN EDDIE A / MARY ELLEN REED  | 12-35      |
| 12(11)111 | NESTINGEN SIRI JOY                   | 12-35      |
| 12(11)112 | NESTINGEN JENS REED                  | 12-35      |
| 19125     | NICHOLAS LARRY / COLLEEN A WILLIAMS  | 19-4       |
| 191251    | NICHOLAS GREGORY N / ANN DALEKE      | 19-4       |
| 1912511   | NICHOLAS BRETT                       | 19-4       |
| 1912512   | NICHOLAS SPENCER                     | 19-4       |
| 191252    | NICHOLAS DOUGLAS / CARRIE ABEL       | 19-4       |
| 1912521   | NICHOLAS TARA                        | 19-4       |
| 1912522   | NICHOLAS CHARLES                     | 19-4       |
| 15742     | NIEKAMP JIM / LINDA MARIE RIFE       | 15-11      |
| 191113    | NIELSEN PHILLIP / LOIS JEAN LEFEBER  | 19-2       |
| 1911131   | NIELSEN JASON RUSSELL                | 19-2       |
| 1911132   | NIELSEN JENNIFER JEAN                | 19-2       |
| 1911133   | NIELSEN JEEMY PHILLIP                | 19-2       |
| 1911134   | NIELSEN JOSHUA HARLEY                | 19-2       |
| 157(10)6  | NOBLE RICK / BARBARA JACOBS          | 19-6 15-18 |
| 157(10)61 | NOBLE BRITTNEY NICOLE                | 19-7 15-18 |
| 157(10)62 | NOBLE JACKSON CHARLES                | 19-7 15-18 |
| 11645     | NORENBERG JAY / PATRICIA GREINER     | 11-23      |

MICHAEL HAMMES AND DESCENDENTS

|        |   |       |
|--------|---|-------|
| 116451 | NORENBERG RYAN JOSEPH                       | 11-23 |
| 116452 | NORENBERG SEAN MICHAEL                      | 11-23 |
| 116453 | NORENBERG KATIE MICHELLE                    | 11-23 |
| 12876  | <b>NORMAN LAWRENCE / BONITA ROSE HAMMES</b> | 12-26 |
| 128761 | NORMAN JAMES DAVID                          | 12-26 |
| 128762 | NORMAN PAULETTE MICHELLE                    | 12-26 |
| 128763 | NORMAN CHARLOTTE ANN                        | 12-26 |

-O-

| GEN      | SIR NAMES                                       | PAGE  |
|----------|---|-------|
| 11239    | <b>O'BREIN MARY ANN/ JACK</b>                   | 11-9  |
| 112391   | O'BREIN ROBERT / SHARON CHAVERS                 | 11-9  |
| 112392   | O'BREIN WENDY                                   | 11-9  |
| 112393   | O'BREIN JOHN                                    | 11-9  |
| 112394   | O'BREIN PAT                                     | 11-9  |
| 112395   | O'BREIN TERI                                    | 11-9  |
| 16323    | <b>O'DANIELS MICHAEL RAY / DIANE MARIE BLUM</b> | 16-6  |
| 163231   | O'DANIELS PATRICK / DONNA R FLOWERS             | 16-6  |
| 163232   | O'DANIELS SHAWN MICHAEL                         | 16-6  |
| 163233   | O'DANIELS MICHELLE MARIE                        | 16-6  |
| 163234   | O'DANIELS KEVIN RAY                             | 16-6  |
| 163235   | O'DANIELS SHANNON ANN                           | 16-6  |
| 19692    | <b>ODENBOUGH STACY / BRENDA BOOK</b>            | 19-16 |
| 196921   | ODENBOUGH MICHELLE                              | 19-16 |
| 196922   | ODENBOUGH MICHALA                               | 19-16 |
| 191211   | <b>O'DONNELL ROBERT / DEBBIE WILLIAMS</b>       | 19-3  |
| 1912111  | O'DONNELL SHANNON                               | 19-3  |
| 1912112  | O'DONNELL HOLLY                                 | 19-3  |
| 135      | <b>OHLINGER PETER J. / MARGRET LEINEN</b>       | 13-5  |
| 1351     | OHLINGER PETER M                                | 13-5  |
| 1353     | OHLINGER LEO J / MADELINE ELDER                 | 13-5  |
| 13531    | OHLINGER LEVERN                                 | 13-5  |
| 1354     | OHLINGER ALFRED M.                              | 13-5  |
| 1356     | OHLINGER JOHN HENRY OHLINGER / RITA C REINIG    | 13-6  |
| 13565    | OHLINGER JOHN ROBERT / MARTHE SHEETS DAVIDSON   | 13-7  |
| 135651   | OHLINGER JOHN BRETT                             | 13-7  |
| 13566    | OHLINGER RICHARD LEO / MARY WHANNELL            | 13-7  |
| 135661   | OHLINGER LORI JEAN                              | 13-7  |
| 135662   | OHLINGER LISA MARIE                             | 13-7  |
| 135663   | OHLINGER CHERYL JANE                            | 13-7  |
| 135664   | OHLINGER RICHARD JOHN                           | 13-7  |
| 13569    | OHLINGER DAVID ALFRED                           | 13-7  |
| 1356(10) | OHLINGER STEPHEN DONALD                         | 13-7  |

MICHAEL HAMMES AND DESCENDENTS

|           |   |       |
|-----------|---|-------|
| 1357      | OHLINGER ERNEST N.                            | 13-7  |
| 137       | <b>OLIG</b> MATHIAS G / SUSANNA LEINEN        | 13-8  |
| 1375      | OLIG JOSEPH OLIG                              | 13-8  |
| 1376      | OLIG JOHN OLIG                                | 13-8  |
| 1377      | OLIG FRANCIS OLIG                             | 13-8  |
| 137(10)   | OLIG RALPH                                    | 13-7  |
| 13234     | <b>OLSEN</b> _____ / JOAN BENDON              | 13-2  |
| 19373     | <b>O'NEIL</b> RUSSELL / BERNICE SCHUMACHER    | 19-10 |
| 193731    | O'NEIL STEPHANIE                              | 19-10 |
| 193732    | O'NEIL BRIAN                                  | 19-10 |
| 193733    | O'NEIL ERIN                                   | 19-10 |
| 112217    | <b>ORRIS</b> LARRY J / JAYNE KRISTINE PEIFFER | 11-7  |
| 15(12)22  | <b>OSTRUM</b> REX / BARBARA JACOBS            | 15-23 |
| 15(12)221 | OSTRUM ANDREA                                 | 15-23 |
| 15(12)222 | OSTRUM RUSSELL                                | 15-23 |
| 15(12)223 | OSTRUM SARA                                   | 15-23 |
| 13(12)28  | <b>OUREN</b> THOMAS / JOAN CATHERINE REINIG   | 13-12 |
| 13(12)281 | OUREN ANGELA LEA                              | 13-12 |
| 13(12)282 | OUREN MATTHEW HUNTER                          | 13-12 |
| 13(12)283 | OUREN MOLLY RAE                               | 13-12 |



MICHAEL HAMMES AND DESCENDENTS

**-P-**

| <b>GEN</b> | <b>SIR NAMES</b>                                  | <b>PAGE</b> |
|------------|---|-------------|
| 128(12)    | <b>PAARMAN DONALD / DONNA MAE HAMMES</b>          | 12-28       |
| 128(12)2   | <b>PAARMAN DENNIS RICHARD</b>                     | 12-29       |
| 128(12)4   | <b>PAARMAN DONALD KEVIN</b>                       | 12-29       |
| 128(12)6   | <b>PAARMAN DARYL K / MIN YOUNG YOU</b>            | 12-29       |
| 128(12)61  | <b>PAARMAN DASHA SANDERINA</b>                    | 12-29       |
| 128(12)62  | <b>PAARMAN JONATHAN DANIEL</b>                    | 12-29       |
| 128(12)8   | <b>PAARMAN DEVIN MICHAEL</b>                      | 12-29       |
| 17243      | <b>PANGER DALE / SUSAN MARIE HAMMES</b>           | 17-3        |
| 172431     | <b>PANGER CLAIRE</b>                              | 17-3        |
| 172432     | <b>PANGER GALEN</b>                               | 17-3        |
| 11434      | <b>PARELLO EDWARD A. / FRANCENE VERA STRIEGEL</b> | 11-20       |
| 17212      | <b>PARKS WILLIAM E / CAROL JEAN HALLMAN</b>       | 17-1        |
| 172121     | <b>PARKS CATHERINE ELIZABETH</b>                  | 17-1        |
| 172122     | <b>PARKS JINA CHRISTINE</b>                       | 17-1        |
| 172123     | <b>PARKS ANDREW JOSEPH</b>                        | 17-1        |
| 172124     | <b>PARKS AMBER MICHELLE</b>                       | 17-1        |
| 172125     | <b>PARKS APRIL DAWN</b>                           | 17-1        |
| 121424     | <b>PARSONS STANLEY / HOLLY BENGSTON MORRIS</b>    | 12-4        |
| 1214242    | <b>PARSONS MANDI RAYNE TORRIS</b>                 | 12-4        |
| 16252      | <b>PARSONS JOHN / JANE LANGENFELD</b>             | 16-3        |
| 164521     | <b>PARSONS PAMELA</b>                             | 16-3        |
| 162522     | <b>PARSONS STEVEN</b>                             | 16-3        |
| 162523     | <b>PARSONS REBECCA</b>                            | 16-3        |
| 162524     | <b>PARSONS WENDY</b>                              | 16-3        |
| 13231      | <b>PASH _____ / PHYLLIS BENDON</b>                | 13-2        |
| 13(12)17   | <b>PASH RAND OLIN / PATRICIA MARY STEIN</b>       | 13-10       |
| 13(12)171  | <b>PASH HEATHER JENELLE</b>                       | 13-10       |
| 13(12)172  | <b>PASH HOLLY LYNN</b>                            | 13-10       |
| 13(12)173  | <b>PASH ADAM OLIN</b>                             | 13-10       |
| 19664      | <b>PATTEN STEVE / PEGGY REISZ</b>                 | 19-15       |
| 196641     | <b>PATTEN THERESA</b>                             | 19-16       |
| 196642     | <b>PATTEN DEREK</b>                               | 19-16       |
| 11691      | <b>PATTERSON TIM / KATHLEEN MARIE GREINER</b>     | 11-25       |
| 116911     | <b>PATTERSON PATRICIA SUE</b>                     | 11-25       |
| 116912     | <b>PATTERSON POLLY ANNE</b>                       | 11-25       |
| 128721     | <b>PATTERSON WILLIAM E / LINDA KAY HAMMES</b>     | 12-25       |
| 128721     | <b>PATTERSON WILLIAM E / KARNET MARTIN</b>        | 12-25       |
| 1287211    | <b>PATTERSON LACY KAYANN</b>                      | 12-25       |

MICHAEL HAMMES AND DESCENDENTS

|            |  |         |
|------------|--|---------|
| 1287212    | PATTERSON MELODY DEANNE                                | 12-26   |
| 1287213    | PATTERSON SYDNEY ANN                                   | 12-26   |
| 1287214    | PATTERSON EVAN WILLIAM                                 | 12-26   |
| 128722     | PATTERSON MATTHEW JOHN                                 | 12-26   |
| 19637      | <b>PAULEY GALEN / CATHRINE MARGERT STEIN</b>           | 19-13   |
| 196371     | PAULEY ALISSA  | 19-14   |
| 196372     | PAULEY JILL  | 19-14   |
| 196373     | PAULEY ASHLEY  | 19-14   |
| 11363      | <b>PAULI PAT / CHERYL ANN PEIFFER</b>                  | 11-16   |
| 113631     | PAULI SKYLER JOSEPH                                    | 11-17   |
| 113632     | PAULI YOE MICHELLE                                     | 11-17   |
| 113633     | PAULI WILLIAM DUKE                                     | 11-17   |
| 15783      | <b>PEARCE STANLEY / JUDY WALKEN</b>                    | 15-16   |
| 157833     | PEARCE JENNIFER  | 15-16   |
| 11118      | <b>PECHMAN DOUGLAS / BONNIE LOUISE HORRAS</b>          | 11-2    |
| 111181     | PECHMAN CHRISTINE DEANNE                               | 11-2    |
| 1(10)51    | <b>PEED JOHN JOSEPH / DOLORES ANN DEVLIN</b>           | 1(10)-3 |
| 1(10)511   | PEED DENNIS MICHAEL / CAROLYN A STAIRET                | 1(10)-3 |
| 1(10)5113  | PEED MICHAEL DENNIS                                    | 1(10)-4 |
| 1(10)5114  | PEED DAVID WILLIAM B. _____                            | 1(10)-4 |
| 1(10)512   | PEED JOSEPH W. / MARY ANN KING<br>/ SUE BERKMAN-BADGER | 1(10)-4 |
| 1(10)5121  | PEED JUSTIN  | 1(10)-4 |
| 1(10)5122  | PEED LUCAS   | 1(10)-4 |
| 1(10)51221 | PEED LEXI  | 1(10)-4 |
| 1(10)51222 | PEED LANDON  | 1(10)-4 |
| 1(10)5123  | PEED JACOB   | 1(10)-4 |
| 1(10)513   | PEED THOMAS J / RHOND ELSEN                            | 1(10)-4 |
| 1(10) 5131 | PEED SHAWN MICHAEL                                     | 1(10)-4 |
| 1(10)5132  | PEED SHANE   | 1(10)-4 |
| 1(10)5133  | PEED ZACHERY   | 1(10)-4 |
| 1(10)514   | MARY ANN PEED  | 1(10)-4 |
| 1(10)5141  | KATIE MARIE  | 1(10)-4 |
| 1(10)5142  | DOUGLAS JOHN   | 1(10)-4 |
| 1(10)5143  | GREGORY THOMAS   | 1(10)-4 |
| 1(10)516   | PEED RICHARD WAYNE / EDDA MAUCH                        | 1(10)-4 |
| 1(10)5161  | PEED NICHOLAS ADAM                                     | 1(10)-4 |
| 1(10)5162  | PEED MATHEW THOMAS                                     | 1(10)-4 |
| 1(10)5163  | PEED JONATHON EDWARD                                   | 1(10)-4 |
| 1(10)5164  | PEED RACHAEL GALENE                                    | 1(10)-4 |
| 1(10)517   | PEED JEROME LEO / _____ DIV.                           | 1(10)-4 |
| 1(10)5171  | PEED ERIN MARIE  | 1(10)-4 |
| 1(10)5172  | PEED CHARLES DEVLIN                                    | 1(10)-4 |
| 1122       | <b>PEIFFER EDMUND AUGUST / MATILDA SIEREN</b>          | 11-6    |
| 11221      | PEIFFER RICHARD JOHN / MYRA A. APPEGET                 | 11-7    |
| 112212     | PEIFFER JAY PATRICK / CONNIE JO DENNIS                 | 11-7    |

MICHAEL HAMMES AND DESCENDENTS

|         |   |       |
|---------|---|-------|
| 1122121 | PEIFFER JOSIE NICOLE                          | 11-7  |
| 1122122 | PEIFFER JOEL DENNIS                           | 11-7  |
| 11222   | PEIFFER HOWARD PETER / HERTA M GOLDE          | 11-7  |
| 112221  | PEIFFER RALPH HOWARD                          | 11-7  |
| 11223   | PEIFFER KENNETH IGNATIUS / BARBARA JANE EUREN | 11-7  |
| 112232  | PEIFFER DANALEE / KATHY MARIE YARBRO          | 11-7  |
| 1122321 | PEIFFER COREY LEIGH                           | 11-7  |
| 1122322 | PEIFFER CHRISTOPHER MICHAEL                   | 11-7  |
| 11224   | PEIFFER JEANETTE ANN                          | 11-7  |
| 11225   | PEIFFER ANNA KATHERINE                        | 11-7  |
| 11226   | PEIFFER JEROME WALTER / VIVIAN THERESA ADAM   | 11-7  |
| 112262  | PEIFFER JOHN ROBERT / LISA ANN LANDEN         | 11-7  |
| 1122621 | PEIFFER ASHLELY RENEE                         | 11-7  |
| 1122622 | PEIFFER STEVEN KYLE                           | 11-8  |
| 112263  | PEIFFER THOMAS JEROME / JANICE BROWN          | 11-8  |
| 11227   | PEIFFER DELBERT BERNARD / PHYLIS ANN SHAFFER  | 11-8  |
| 112272  | PEIFFER TAMMY JO                              | 11-8  |
| 112273  | PEIFFER RANDALL EUGENE / JOAN _____           | 11-8  |
| 1122731 | PEIFFER TYLER EUGENE                          | 11-8  |
| 1122732 | PEIFFER CHRISTINA JOAN                        | 11-8  |
| 11229   | PEIFFER JOHN E                                | 11-8  |
| 113     | PEIFFER HENRY L. / BARBARA HAMMES             | 11-14 |
| 1131    | PEIFFER ELMER NICHOLAS / LUELLE GREINER       | 11-14 |
| 11311   | PEIFFER DENNIS H./CAROLYNE SAUBA              | 11-14 |
| 113111  | PEIFFER THOMAS J / JOAN M. SCHUMAKER          | 11-14 |
| 1131111 | PEIFFER AMY MARIE                             | 11-14 |
| 113113  | PEIFFER CATHERENE ANN                         | 11-14 |
| 11312   | PEIFFER LEROY W. SHERRIE RODIN                | 11-14 |
| 113122  | PEIFFER STACIA LEA                            | 11-14 |
| 113123  | PEIFFER ELESABETH ANN                         | 11-14 |
| 11315   | PEIFFER KATHLEEN MARY                         | 11-14 |
| 1133    | PEIFFER BERNARD / IRENE SHEETZ                | 11-15 |
| 11332   | PEIFFER ROBERT M./ KARLA OSWEILERM.           | 11-15 |
| 113321  | PEIFFER CHRISTOPHER                           | 11-15 |
| 11334   | PEIFFER THOMAS                                | 11-15 |
| 11335   | PEIFFER JOSEPH N./ SALLY GREINER              | 11-15 |
| 113351  | PEIFFER MICHAEL LEO                           | 11-15 |
| 113352  | PEIFFER MARK JOSEPH                           | 11-15 |
| 113353  | PEIFFER MEGAN MARIE                           | 11-15 |
| 11336   | PEIFFER PATRICK R.                            | 11-15 |
| 1134    | PEIFFER EDWARD A / MAXINE REBER               | 11-15 |
| 11341   | PEIFFER DANIEL H / MARY J DETWEILER           | 11-16 |
| 113411  | PEIFFER HEATH DANIEL                          | 11-16 |
| 113412  | PEIFFER JAMI JEAN                             | 11-16 |
| 113413  | PEIFFER JILL ANN                              | 11-16 |
| 11342   | PEIFFER ALVIN E / JULIE LAWRENCE              | 11-16 |
| 11345   | PEIFFER LINDA MARIE                           | 11-16 |
| 1135    | PEIFFER NORBERT J /MAE MC DONOUGH             | 11-16 |
| 11353   | PEIFFER LAVERNE LEO / BARBARA HAMMES          | 11-16 |
| 113531  | PEIFFER JEREMY BRYAN                          | 11-16 |
| 113532  | PEIFFER MELISSA SUE                           | 11-16 |
| 113533  | PEIFFER JENNIFER ANN                          | 11-16 |
| 11354   | PEIFFER ANGELA                                | 11-16 |

MICHAEL HAMMES AND DESCENDENTS

|           |  |       |
|-----------|--|-------|
| 1138      | PEIFFER HERBERT I / JEANNE WILLIAMS                  | 11-18 |
| 11381     | PEIFFER GREGORY M / DIANE SUE FAIRCHILD              | 11-18 |
| 113811    | PEIFFER MELISSA ANN                                  | 11-18 |
| 113812    | PEIFFER CHRISTINE DIANE                              | 11-18 |
| 113813    | PEIFFER THERESA                                      | 11-18 |
| 11383     | PEIFFER BRUCE JOSEPH / CYNTHIA A.MCGILL              | 11-18 |
| 113831    | PEIFFER MEGAN KATHLEEN                               | 11-18 |
| 113832    | PEIFFER BENJAMIN JOSEPH                              | 11-18 |
| 11384     | PEIFFER DAVID ALLEN                                  | 11-18 |
| 11385     | PEIFFER ERIC ANTHONY                                 | 11-18 |
| 1139      | PEIFFER OMER RAYMOND / MOLLIE SAUSER                 | 11-18 |
| 11391     | PEIFFER RONALD JOSEPH / KATHRYN A SCOTT              | 11-18 |
| 11392     | PEIFFER ORVILLE RAYMOND / MARY E. EGANHOUSE          | 11-18 |
| 113921    | PEIFFER KATIE ELIZABETH                              | 11-18 |
| 113922    | PEIFFER JONATHAN MICHAEL                             | 11-10 |
| 11394     | PEIFFER DUANE DAVID                                  | 11-18 |
| 11427     | PEIFFER GARY / ANN MAE STRIEGEL                      | 11-19 |
| 114271    | PEIFFER CARREE                                       | 11-19 |
| 114272    | PEIFFER LISA   | 11-19 |
| 114273    | PEIFFER MEGAN  | 11-19 |
| 12879     | PEIFFER LAVERNE / BARBARA J HAMMES                   | 12-26 |
| 128791    | PEIFFER JEREMY BRIAN                                 | 12-26 |
| 128792    | PEIFFER MELISSA SUE                                  | 12-26 |
| 128793    | PEIFFER JENNIFER ANN                                 | 12-26 |
| 11435     | <b>PEIRCE</b> RICHARD L./ JEANETTE ANN STRIEGEL      | 11-20 |
| 114351    | PEIRCE DOUGLAS RICHARD                               | 11-20 |
| 114352    | PEIRCE KRISTEN NICOLE                                | 11-20 |
| 114353    | PEIRCE ANGIE   | 11-20 |
| 12532     | <b>PEKKOLA</b> ROBERT E / ARLENE T HEUBERGER         | 12-17 |
| 125321    | PEKKOLA JOSEPH ROBERT / BRETTE BATES                 | 12-17 |
| 125323    | PEKKOLA LAURIE KATHRYN                               | 12-17 |
| 18332     | <b>PENNEFEATHERS</b> DENNIS L. / JACQUELINE J.HAMMES | 18-4  |
| 183321    | PENNEFEATHERS SHANNON MARIE                          | 18-4  |
| 183322    | PENNEFEATHERS ROSE MARY LEE                          | 18-4  |
| 183323    | PENNEFEATHERS DAVID                                  | 18-4  |
| 12(11)46  | <b>PEREZ</b> ROBERT L / MARY M. LUTTENEGGER          | 12-37 |
| 17232     | PEREZ DENNIS / JUDY LEE MAROLF                       | 17-2  |
| 172321    | PEREZ AMANDA   | 17-2  |
| 172322    | PEREZ RYAN   | 17-2  |
| 1546      | <b>PETERSEN</b> JAMES / MONICA                       | 15-5  |
| 15462     | PETERSEN JAMES E / LINDA ANN GIACHINO                | 15-5  |
| 154621    | PETERSEN LISA ANN                                    | 15-5  |
| 154622    | PETERSEN LORI MARIE                                  | 15-5  |
| 13(12)33  | <b>PETSCH</b> NEIL J / MARGERET JANE SCHMITZ         | 13-12 |
| 13(12)331 | PETSCHEDONALD VINCENT / DIANE RENEE HULSEBUE         | 13-12 |
| 13(12)332 | PETSCHEDAVID ANTHONY                                 | 13-12 |

MICHAEL HAMMES AND DESCENDENTS

|           |   |            |
|-----------|---|------------|
| 13(12)333 | PETSCHÉ PATTI JO                              | 13-12      |
| 112215    | <b>PETTERSON</b> JEFFREY A / MERI CAROLINE    | 11-7       |
| 12531     | <b>PIETROK</b> CHARLES / DOROTHY M HEUBERGER  | 12-17      |
| 125311    | PIETROK MARK LAWRENCE                         | 12-17      |
| 125312    | PIETROK MARY BERNICE                          | 12-17      |
| 125313    | PIETROK THEODORE PAUL / KIMBERLY FANNING      | 12-17      |
| 125314    | PIETROK SCOTT CHARLES                         | 12-17      |
| 125315    | PIETROK NEAL DAVID                            | 12-17      |
| 125316    | PIETROK DAVID JOSEPH                          | 12-17      |
| 1(10)331  | <b>PINTAR</b> DOUGLAS / ELYSE REED            | 1(10)-2    |
|           | PINTAR MEGHAN                                 | 1(10)-2    |
| 1(10)3311 | PINTAR ALAN                                   | 1(10)-2    |
| 1(10)3312 | PINTAR VALERIE                                | 1(10)-2    |
| 157233    | <b>PITZ</b> DARRELL / JULIE ANN KILPATRICK    | 15-8       |
| 1572331   | PITZ LOGAN                                    | 15-8       |
| 1572332   | PITZ SHELBY                                   | 15-8       |
| 123441    | <b>POMPEO</b> MARTIN / TRACY L CONKLIN        | 12-7       |
| 11263     | <b>POOLE</b> JAMES / CONNIE SIEREN            | 11-12      |
| 112631    | POOLE JAMES                                   | 11-12      |
| 112632    | POOLE TRACY                                   | 11-12      |
| 112633    | POOLE STEVEN                                  | 11-12      |
| 15421     | POOLE DALE / MARY ANN SUNDAG                  | 15-3       |
| 154211    | POOLE D. GORDON JR./PAT _____                 | 15-3       |
| 1542111   | POOLE MEGAN MARIE                             | 15-3       |
| 154214    | POOLE DANIEL JAMES POOLE                      | 15-3       |
| 154215    | POOLE DAVID JOHN POOLE                        | 15-3       |
| 11352     | <b>POTTER</b> JAMES / MARLENE K PEIFFER       | 11-16      |
| 113521    | POTTER SHAWN ANTHONY                          | 11-16      |
| 113522    | POTTER SCOTT ANDREW                           | 11-16      |
| 113523    | POTTER SHREE ANN                              | 11-16      |
| 113524    | POTTER SHAD AARON                             | 11-16      |
| 11293     | POTTER DOUGLAS / MARY WILLIAMSON              | 11-13      |
| 112931    | POTTER GUY                                    | 11-13      |
| 112932    | POTTER JESSIE                                 | 11-13      |
| 19661     | POTTER KEITH / JOAN REISZ                     | 19-15      |
| 196611    | POTTER MELISSA                                | 19-15      |
| 196612    | POTTER TARA                                   | 19-15      |
| 1291      | <b>PRIAULX</b> ERNEST J / LAVERA MARIE HAMMES | 18-2 12-29 |
| 12911     | PRIAULX ERNEST M / JUDITH R BOEHLKE           | 18-2 12-29 |
| 129111    | PRIAULX CASSANDRA MARIE                       | 18-2 12-29 |
| 129112    | PRIAULX BRET JONATHAN MICHAEL                 | 18-2 12-29 |
| 129113    | PRIAULX MICHAEL EARL                          | 18-2 12-29 |
| 191111    | <b>PRICE</b> DONALD / LORETTA ANN LEFEBER     | 19-1       |

MICHAEL HAMMES AND DESCENDENTS

|           |   |       |
|-----------|---|-------|
| 1911112   | PRICE TROY DONALD / CYRSTAL NEWLAND             | 19-2  |
| 1911121   | PRICE TIFFANY                                   | 19-2  |
| 1911122   | PRICE _____                                     | 19-2  |
| 1911113   | PRICE REBECCA ANN                               | 19-2  |
| 1911131   | PRICE ALLEN                                     | 19-2  |
| 1911114   | PRICE TATRINA LYNN                              | 19-2  |
| 19684     | PRICE RANDY / DEANNA LOUISE LEINEN              | 19-16 |
| 196841    | PRICE JACOB                                     | 19-16 |
| 123(11)1  | <b>PROBEL</b> RICHARD / CAROL SUSAN HAMMES      | 12-9  |
| 123(11)11 | PROBEL MICHAEL                                  | 12-9  |
| 18811     | <b>PROBST</b> RAY / KIM MARLECE HAMMES          | 18-8  |
| 188111    | PROBST DAMON ROSS / JILL MIKELS                 | 18-8  |
| 1881111   | PROBST ZACKERY ALLEN                            | 18-8  |
| 1881112   | PROBST MIKEL ALEXANDER                          | 18-8  |
| 11441     | <b>PUCELIK</b> ROBERT E. / MARY J BOMBEI        | 11-20 |
| 114411    | PUCELIK STEPHEN JOHN / LISA MAIE RUSS           | 11-20 |
| 1144111   | PUCELIK HALLIE RENE                             | 11-21 |
| 13(12)34  | <b>PUCKETT</b> CHARLES F / PATRICIA ANN SCHMITZ | 13-12 |
| 13(12)341 | PUCKETT CHARLES ANDREW                          | 13-13 |
| 13(12)342 | PUCKETT JEFFREY WILLIAM                         | 13-13 |
| 1379      | <b>PURNELL</b> WILLIAM / EILEEN OLIG            | 13-8  |

**-Q-**

| GEN    | SIR NAMES                            | PAGE  |
|--------|--------------------------------------|-------|
| 11414  | <b>QUICK</b> RUSSELL / BONNIE BOMBEI | 11-18 |
| 114141 | QUICK RYAN                           | 11-18 |
| 114142 | QUICK NICOLE                         | 11-18 |
| 114143 | QUICK KATIE                          | 11-18 |

**-R-**

| GEN      | SIR NAME                           | PAGE    |
|----------|------------------------------------|---------|
| 1(10)33  | <b>RAMBO</b> WILLIAM / SUSAN KORTH | 1(10)-2 |
|          | RAMBO MELINDA                      | 1(10)-2 |
|          | RAMBO JEFFREY                      | 1(10)-2 |
|          | RAMBO BRADLEY                      | 1(10)-2 |
| 1(10)331 | RAMBO MATTHEW                      | 1(10)-2 |

MICHAEL HAMMES AND DESCENDENTS

|           |  |       |
|-----------|--|-------|
| 19126     | <b>RASMUSSEN FRANKLIN / DONNA M WILLIAMS</b>   | 19-4  |
| 191261    | <b>RASMUSSEN MARK / CAROL KLOEWER</b>          | 19-4  |
| 1912611   | <b>RASMUSSEN KATIE</b>                         | 19-4  |
| 1912612   | <b>RASMUSSEN MATTHEW</b>                       | 19-4  |
| 191262    | <b>RASMUSSEN ERIK</b>                          | 19-4  |
| 19362     | <b>RAYMOND JERRY / JANICE M. HOFFMAN</b>       | 19-9  |
| 193621    | <b>RAYMOND DANIEL SCOTT</b>                    | 19-9  |
| 193622    | <b>RAYMOND MARTIN T. / SALLY HUTTON</b>        | 19-9  |
| 1936221   | <b>RAYMOND KYLE</b>                            | 19-9  |
| 112153    | <b>REDIGER JERRY LEE / LEANN MARIE</b>         | 11-6  |
| 1121531   | <b>REDIGER RYAN LEE</b>                        | 11-6  |
| 11376     | <b>REDLINGER DEAN / JEANENE MARIE ADAM</b>     | 11-17 |
| 113761    | <b>REDLINGER DAVID JOSEPH</b>                  | 11-17 |
| 113762    | <b>REDLINGER JULIA MARIE</b>                   | 11-17 |
| 113763    | <b>REDLINGER JANE ANN</b>                      | 11-17 |
| 12(11)    | <b>REED WALTER JOHN / MARGARET MARY HAMMES</b> | 12-35 |
| 12(11)1   | <b>REED EUGENE PETER / MARCELLA M HAUPERT</b>  | 12-35 |
| 12(11)12  | <b>REED PHILLIP EUGENE / SUSAN T LUCAS</b>     | 12-36 |
| 12(11)121 | <b>REED CAMERON LUCAS</b>                      | 12-36 |
| 12(11)122 | <b>REED JAMESON WALTER</b>                     | 12-36 |
| 12(11)13  | <b>REED JOSEPH WALTER</b>                      | 12-36 |
| 12(11)2   | <b>REED CLETUS C / AUDREY J VITTETOE</b>       | 12-36 |
| 12(11)21  | <b>REED PAUL EUGENE / LEANNE D LEBSACK</b>     | 12-36 |
| 12(11)211 | <b>REED KRISTEN KAREN</b>                      | 12-36 |
| 12(11)212 | <b>REED MIKAELA NICOLE</b>                     | 12-36 |
| 12(11)213 | <b>REED DANIELLE ELIZABETH</b>                 | 12-36 |
| 12(11)214 | <b>REED MEGHAN MARIE</b>                       | 12-36 |
| 12(11)22  | <b>REED NICHOLAS L / DARLENE M GRIFFIN</b>     | 12-36 |
| 12(11)221 | <b>REED CAROLYNN MARIE</b>                     | 12-36 |
| 12(11)222 | <b>REED RACHEL ANN</b>                         | 12-36 |
| 12(11)223 | <b>REED TERYNN ELIZABETH</b>                   | 12-36 |
| 12(11)224 | <b>REED MACKENZIE MICHELLE</b>                 | 12-36 |
| 12(11)225 | <b>REED GRIFFAN NICHOLE</b>                    | 12-36 |
| 12(11)27  | <b>REED KEVIN MATTHEW</b>                      | 12-36 |
| 12(11)28  | <b>REED KENNETH JEROME</b>                     | 12-36 |
| 12(11)3   | <b>REED HUBERT J / SHIRLEY ANN KRAL</b>        | 12-36 |
| 12(11)31  | <b>REED DAVID ALLEN / CLARA J HEINRICH</b>     | 12-36 |
| 12(11)311 | <b>REED ROBERT HUBERT</b>                      | 12-36 |
| 12(11)312 | <b>REED REBECCA CLARA</b>                      | 12-36 |
| 12(11)32  | <b>REED JEROME THOMAS</b>                      | 12-36 |
| 12(11)34  | <b>REED RONALD JOSEPH / NACY JO BENNETT</b>    | 12-36 |
| 12(11)341 | <b>REED ADAM JOSEPH</b>                        | 12-36 |
| 12(11)342 | <b>REED KAYLA ANN</b>                          | 12-37 |
| 12(11)35  | <b>REED JEFFREY L / CINDY M MULLALEY</b>       | 12-37 |
| 12(11)351 | <b>REED LOREN MACKENZIE</b>                    | 12-37 |
| 12(11)36  | <b>REED JOHN FRANCIS / VALERIA ANN EDE</b>     | 12-37 |
| 12(11)361 | <b>REED GABRIEL JOHN</b>                       | 12-37 |
| 12(11)362 | <b>REED DESIREE ANN</b>                        | 12-37 |

MICHAEL HAMMES AND DESCENDENTS

|           |   |         |
|-----------|---|---------|
| 12(11)363 | REED ELIZA MATTHEW                        | 12-37   |
| 12(11)3   | REED HUBERT J / CHRISTINA ISKOS           | 12-37   |
| 12(11)5   | REED ROSE ELLEN / SISTER OF HUMILITY      | 12-37   |
| 12(11)6   | REED JAMES WALTER / ARBADELLA A WEBER     | 12-37   |
| 12(11)61  | REED MICHAEL G / ANNETTE M SCHROEDTER     | 12-37   |
| 12(11)611 | REED ANTHONY EDWARD                       | 12-37   |
|           | REED MICHAEL G / HOPE GREEN               | 12-37   |
| 12(11)612 | REED COLBY MICHELLE                       | 12-38   |
| 12(11)613 | REED BRIAN MICHAEL                        | 12-38   |
| 12(11)614 | REED DOUGLAS SCOTT                        | 12-38   |
| 12(11)64  | REED THERESA MARIE                        | 12-38   |
| 12(11)65  | REED MARK WALTER / ROBIN RAE SINN         | 12-38   |
| 12(11)651 | REED SHEILA MARIE                         | 12-38   |
| 12(11)652 | REED LEAH MICHELLE                        | 12-38   |
| 12(11)7   | REED EDMUND R / JANICE SAMUELSON          | 12-38   |
| 12(11)71  | REED STEPHEN J / MELODY SUE SMITH         | 12-38   |
| 12(11)711 | REED JOSEPH EDMUND                        | 12-38   |
| 12(11)72  | REED STANLEY JOSEPH / PATRICIA SCHROEDTER | 12-38   |
| 12(11)721 | REED MONICA LYNN                          | 12-38   |
| 12(11)722 | REED STANLEY ALAN                         | 12-38   |
|           | REED STANLEY J / ANGELA ALLENDER          | 12-38   |
| 12(11)723 | REED JARED JAMES                          | 12-38   |
| 12(11)724 | REED JACOB LYZELL                         | 12-38   |
| 12(11)73  | REED SCOTT J / ROBERTA SCOVEL             | 12-38   |
|           | REED SCOTT J / DEBRA KOONS                | 12-38   |
| 12(11)731 | REED RAYMOND DEAN                         | 12-38   |
| 12(11)732 | REED KATIE JO                             | 12-38   |
| 12(11)733 | REED RACHELLE NICOLE                      | 12-38   |
| 12(11)74  | REED RICHARD DEAN                         | 12-38   |
| 12(11)8   | REED DANIEL RAYMOND / MARY LOUISE LAMPE   | 12-38   |
| 12(11)82  | REED ERIC DANIEL                          | 12-38   |
| 12(11)83  | REED CHAD ARTHUR                          | 12-38   |
| 12(11)84  | REED KYLE LYNN                            | 12-38   |
| 19653     | REED DAVE / RUTH LEINEN                   | 19-15   |
| 196531    | REED JOSHUA                               | 19-15   |
| 196532    | REED ZACHARY                              | 19-15   |
| 19654     | REED SUSAN                                | 19-15   |
| 1(10)33   | REED THOMAS / SUSAN KORTH                 | 1(10)-2 |
| 1(10)332  | REED JEFFREY / ZEDIA ALEGRIA              | 1(10)-2 |
| 1(10)3321 | REED SASHA                                | 1(10)-2 |
| 1(10)3322 | REED JULIA                                | 1(10)-2 |
| 1(10)333  | REED ERIC                                 | 1(10)-2 |
| 125522    | REEVES CRAIG / NICOLA S HAMMES            | 12-18   |
| 1255221   | REEVES AUSTIN ANTHONY                     | 12-18   |
| 157115    | REID BRIAN / LISA JACOBS                  | 15-7    |
| 1571151   | REID MADISON                              | 15-7    |
| 12862     | REIDEL GREGORY M / PATRICIA A MEYER       | 12-25   |
| 128621    | REIDEL THOMAS G / JANE KOTHENBEUTEL       | 12-25   |
| 128622    | REIDEL JENNIFER SUSANNE                   | 12-25   |



MICHAEL HAMMES AND DESCENDENTS

|              |   |       |
|--------------|---|-------|
| 12(11)11     | <b>REIGHARD JOEL / MARY ELLEN REED</b>          | 12-35 |
| 13(12)2      | <b>REINIG ANTHONY LEO / MILDRED MARY LEINEN</b> | 13-11 |
| 13(12)21     | REINIG PETER THOMAS                             | 13-11 |
| 13(12)22     | REINIG PAUL ANTHONY                             | 13-11 |
| 13(12)29     | REINIG BONNIE REINIG                            | 13-12 |
| 13(12)2(10)  | REINIG ANTHONY JR.                              | 13-12 |
| 13(12)2(11)  | REINIG ALLEN ANTHONY / DENISE ALDERSON          | 13-12 |
| 13(12)2(11)1 | REINIG ERICA FAYE                               | 13-12 |
| 1964         | REINIG JOE S / ARLENE ANN STEIN                 | 19-14 |
| 19642        | REINIG MICHAEL AUGUST / CHARLOTTE DAVIS         | 19-14 |
| 196421       | REINIG JOSEPH                                   | 19-14 |
| 196422       | REINIG KEITH                                    | 19-14 |
| 19643        | REINIG RICHARD MARCUS / ROXANNE PAULEY          | 19-14 |
| 196431       | REINIG REBECCA                                  | 19-14 |
| 196432       | REINIG ROBYN                                    | 19-14 |
| 19647        | REINIG JAMES ARTHUR / CHRIS VALASEK             | 19-14 |
| 196471       | REINIG JACOB                                    | 19-15 |
| 196472       | REINIG MITCHELL                                 | 19-15 |
| 196473       | REINIG MATTHEW                                  | 19-15 |
| 19648        | REINIG VINCENT ALFRED / CHRISTY CLUTE           | 19-15 |
| 196481       | REINIG ZACHARY                                  | 19-15 |
| 196482       | REINIG NICHOLAS                                 | 19-15 |
| 19649        | REINIG DANIEL ROBERT / LORI PLAMBECK            | 19-15 |
| 112231       | <b>REISINGER JAMES L / KIM PEIFFER</b>          | 11-7  |
| 1122311      | REISINGER SCOTT JAMES                           | 11-7  |
| 1122312      | REISINGER JOHN JOSEPH                           | 11-7  |
| 1122313      | REISINGER KELLEY LYNN                           | 11-7  |
| 1966         | <b>REISZ WALTER / MARY ELLEN LEINEN</b>         | 19-15 |
| 19662        | REISZ PHILIP                                    | 19-15 |
| 19665        | REISZ JOHN                                      | 19-16 |
| 12937        | <b>REITER JOHN W. / LYNETTE CLARE HAMMES</b>    | 12-30 |
| 129371       | REITER JACOB WILLIAM                            | 12-30 |
| 129372       | REITER STEPHANIE LAUREN                         | 12-30 |
| 15713        | <b>RICHARDS CRAIG / CYNTHIA MARIE JACOBS</b>    | 15-7  |
| 157131       | RICHARDS AARAN                                  | 15-7  |
| 157132       | RICHARDS RYAN                                   | 15-7  |
| 157133       | RICHARDS NATHAN                                 | 15-7  |
| 15742        | <b>RIFE WAYNE / LINDA MARIE SCHMITZ</b>         | 15-11 |
| 157421       | RIFE MONIQUE                                    | 15-11 |
| 157422       | RIFE MELANIE                                    | 15-11 |
| 1157421      | _____   | 15-11 |
| 18312        | <b>ROBERS KENNETH / MAJORIE S.DIRKSMEYER</b>    | 18-3  |
| 13533        | <b>ROBERTS _____ / ROSALEE OHLINGER</b>         | 13-5  |

MICHAEL HAMMES AND DESCENDENTS

|             |  |         |
|-------------|--|---------|
| 11333       | <b>ROSENBURGER JAY / JOYCE K PEIFFER</b>   | 11-15   |
| 113331      | ROSENBURGER LOURA ANN                      | 11-15   |
| 113332      | ROSENBURGER JERRY JOSEPH                   | 11-15   |
| 13225       | <b>ROSENOW _____ / LOIS GAU</b>            | 13-2    |
| 1341        | <b>ROSENTHAL E. J. / THEODORA</b>          | 13-2    |
| 13412       | ROSENTHAL JOHN M.                          | 13-2    |
| 13413       | ROSENTHAL JAMES                            | 13-2    |
| 13414       | ROSENTHAL CATHERINE RYAN                   | 13-2    |
| 1541        | <b>ROSMANN URBAN / MARGARET SONDAG</b>     | 15-2    |
| 15412       | ROSMANN CHARLES J / MURIEL K SCHROOTEN     | 15-3    |
| 15412       | ROSMANN CHARLES J / STELLA MAYLONE HURLBUT | 15-3    |
|             | RENEE ROSMANN HURLBUT                      | 15-3    |
| 128115      | <b>ROTH KEVIN / PATRICIA S WATSON</b>      | 12-22   |
| 1281151     | ROTH BRAYDEN KALE                          | 12-22   |
| 1281152     | ROTH BAILEY RAYLIN                         | 12-22   |
| 1(10)53     | <b>ROSCH KENNETH / JANE SUSANNA DEVLIN</b> | 1(10)-4 |
| 1(10)531    | ROSCH KEVIN THOMAS / MICHELLE JUDAS        | 1(10)-4 |
| 1(10)5311   | ROSCH HEATHER                              | 1(10)-4 |
| 1(10)5312   | ROSCH ANDREA                               | 1(10)-4 |
| (10)5313    | ROSCH MARC / _____                         | 1(10)-4 |
| 1(10)53131  | ROSCH TYLER MICHELLE                       | 1(10)-4 |
| 1(10)533    | ROSCH KIM JOSEPH / MARCELL POMMER          | 1(10)-4 |
| 1(10)5331   | ROSCH LOGAN                                | 1(10)-4 |
| 1(10)535    | ROSCH SARA JOAN                            | 1(10)-4 |
| 1(10)536    | ROSCH MARTHA ANN                           | 1(10)-4 |
| 1(10)537    | ROSCH JOEL KENNETH / CYNDI ANGSTROM        | 1(10)-4 |
| 41(10)538   | ROSCH TERESA CLARE                         | 1(10)-4 |
| 1(10)539    | ROSCH MELISSA SUE                          | 1(10)-4 |
| 1(10)53(10) | ROSCH JUSTIN HERMAN                        | 1(10)-4 |
| 1(10)53(11) | ROSCH ANN ELIZABETH                        | 1(10)-4 |
| 1(10)53(12) | ROSCH GREG DEVLIN                          | 1(10)-4 |
| 12112       | <b>ROULSTON HAROLD / BARBARA A GRIENER</b> | 12-2    |
| 121121      | ROULSTON TIMOTHY ROBERT B.                 | 12-2    |
| 121122      | ROULSTON DANIEL A / JULLIE LEIGH           | 12-2    |
|             | ROULSTON DANIAL A / HELEN OKIKIRO          | 12-2    |
| 121123      | ROULSTON KEVEN M / SUKCHAO SONG            | 12-2    |
| 1211231     | ROULSTON MICHAEL JAE B.                    | 12-2    |
| 1211232     | ROULSTON MONICA ANN B.                     | 12-2    |
| 124(10)3    | <b>ROYCE JOSEPH A / ROBERTA LEE HAMMES</b> | 12-14   |
| 124(10)31   | ROYCE REBECCA MARIE                        | 12-14   |
| 124(10)32   | ROYCE EMILY DANIELLE                       | 12-14   |
| 132234      | <b>ROYER _____ / JANEL GAU</b>             | 13-1    |

MICHAEL HAMMES AND DESCENDENTS

|           |  |       |
|-----------|--|-------|
| 18236     | <b>RUFFNOW MICHAEL / JULIET IRENE HAMMES</b> | 18-2  |
| 157342    | <b>RUMNELHART TIM / CYNTHIA LEE SORENSON</b> | 15-10 |
| 12(10)12  | <b>RUPERT E. THOMES / CAROLYN ANN HAMMES</b> | 12-30 |
| 12(10)121 | <b>RUPERT CHRISTOPHER ERIC</b>               | 12-30 |
| 12936     | <b>RUPPNOW MIKE / JULIET I HAMMES</b>        | 12-30 |
| 129361    | <b>RUPPNOW MICHAEL MARK</b>                  | 12-30 |
| 129362    | <b>RUPPNOW NICHOLAS DONALD</b>               | 12-30 |
| 129363    | <b>RUPPNOW ABBY LYN</b>                      | 12-30 |
| 13(12)123 | <b>RUSMANN CHRIS I / KRISTINE KAY GROSS</b>  | 13-10 |
| 16233     | <b>RUST ROBERT B. / JEANNE SONDAG</b>        | 16-2  |
| 162331    | <b>RUST AMY LEIGH</b>                        | 16-2  |
| 162332    | <b>RUST ANNE MAROE</b>                       | 16-2  |
| 162333    | <b>RUST PAUL ROBERT</b>                      | 16-2  |
| 13435     | <b>RYAN _____ / MARGARET</b>                 | 13-3  |
| 13564     | <b>RYAN TIMOTHE. / EMILY LOUISE OHLINGER</b> | 13-6  |
| 135641    | <b>RYAN SCOTT MICHAEL</b>                    | 13-6  |
| 135642    | <b>RYAN KATHRYN ANNE</b>                     | 13-6  |
| 135643    | <b>RYAN JOHN EDWARD</b>                      | 13-6  |

**-S-**

| <b>GEN</b> | <b>SIR NAMES</b>                              | <b>PAGE</b> |
|------------|---|-------------|
| 123(10)3   | <b>SALMON M. TIMOTHY / CYNTHIA KAY HAMMES</b> | 12-9        |
| 123(10)31  | <b>SALMON MAURICE JASON</b>                   | 12-9        |
| 123(10)32  | <b>SALMON RYAN WILLIAM</b>                    | 12-9        |
| 12(10)48   | <b>SAMMAN HASSON / MARY ANNE HAMMES</b>       | 12-34       |
| 12(10)481  | <b>SAMMAN HANNAH MALAK</b>                    | 12-34       |
| 13532      | <b>SAMPIER _____ / JUDITH OHLINGER</b>        | 13-5        |
| 12824      | <b>SANDERS THOMAS R / MARY M CONRED</b>       | 12-24       |
| 128241     | <b>SANDERS COREY ROBINSON</b>                 | 12-24       |
| 128242     | <b>SANDERS AMANDA MARIE</b>                   | 12-24       |
| 11151      | <b>SARESKY MICHAEL / LINDA HAMMES</b>         | 11-3        |
| 111511     | <b>SARESKY JOSEPH</b>                         | 11-3        |
| 111512     | <b>SARESKY MACELLE</b>                        | 11-4        |
| 111513     | <b>SARESKY LEIGNANN</b>                       | 11-4        |
| 11261      | <b>SCANDRIDGE ROBERT / JOAN SIEREN</b>        | 11-12       |

MICHAEL HAMMES AND DESCENDENTS

|           |   |       |
|-----------|---|-------|
| 112611    | SCANDRIDGE ROBERT                             | 11-12 |
| 112612    | SCANDRIDGE REBECCA                            | 11-12 |
| 112613    | SCANDRIDGE CHRISTINE                          | 11-12 |
| 112614    | SCANDRIDGE CHARLOTTE                          | 11-12 |
| 112615    | SCANDRIDGE WILLIAM                            | 11-12 |
| 112616    | SCANDRIDGE MARY JANE                          | 11-12 |
| 12152     | <b>SCHAAF</b> ALLAN / SANDRA M GRIENER        | 12-5  |
| 121521    | SCHAAF AARON ALLEN / CARRIE McKAY             | 12-5  |
| 1215211   | SCHAAF GARTH AARON                            | 12-5  |
| 121522    | SCHAAF NOLAN CLAIR                            | 12-5  |
| 121523    | SCHAAF EVAN JOSEPH                            | 12-5  |
| 112142    | <b>SCHAEFFER</b> TOM / NANCY MARIE VITTETOE   | 11-5  |
| 1121421   | SCHAEFFERTOM ANN MARIE                        | 11-5  |
| 1121422   | SCHAEFFERTOM MARY ELIZABETH                   | 11-5  |
| 1372      | <b>SCHLICK</b> ELMER / OLIVE OLIG             | 13-8  |
| 112522    | <b>SCHMITT</b> ROBERT / TINA SIEREN           | 11-11 |
| 1125221   | SCHMITT KAITLYN                               | 11-11 |
| 13(12)3   | <b>SCHMITZ</b> VINCENT G / DOLORES ANN LEINEN | 13-12 |
| 13(12)31  | SCHMITZ THOMAS JOSEPH / BEVERLY SUE THOMSEN   | 13-12 |
| 13(12)311 | SCHMITZ TAMARA JO                             | 13-12 |
| 13(12)312 | SCHMITZ BECKY SUE                             | 13-12 |
| 13(12)313 | SCHMITZ MARK THOMAS                           | 13-12 |
| 13(12)32  | SCHMITZ WILLIAM PETER                         | 13-12 |
| 13(12)35  | SCHMITZ GERALD VINCENT                        | 13-13 |
| 13(12)36  | SCHMITZ RITA MARIE                            | 13-13 |
| 13(12)37  | SCHMITZ MARY CATHERINE                        | 13-13 |
| 1574      | SCHMITZ ALFRED A. / BERNICE ANNE JACOBS       | 15-11 |
| 15743     | SCHMITZ JOHN / FRANCES NELSON                 | 15-11 |
| 157431    | SCHMITZ JUSTIN ALFRED                         | 15-11 |
| 157432    | SCHMITZ CRYSTLE BERNICE                       | 15-11 |
| 191131    | SCHMITZ RALPH / SANDY LEFEBER                 | 19-3  |
| 19122     | <b>SCHNACK</b> ERNEST J / ROSE ANN WILLIAMS   | 19-3  |
| 191221    | SCHNACK RANDY L. / TERESA ANDERSEN            | 19-3  |
| 1912211   | SCHNACK JONI                                  | 19-3  |
| 1912212   | SCHNACK ROGER                                 | 19-3  |
| 1912213   | SCHNACK JANELLE                               | 19-3  |
| 1912214   | SCHNACK NICOLLE                               | 19-3  |
| 191223    | SCHNACK GALEN / JOANN SCHECHINGER             | 19-3  |
| 1912231   | SCHNACK CARL E                                | 19-3  |
| 1912232   | SCHNACK RANAE                                 | 19-3  |
| 1912233   | SCHNACK JENNIFER                              | 19-3  |
| 12143     | <b>SCHNEFF</b> JAMES J / HELEN MURIAL GRIENER | 12-4  |
| 121431    | SCHNEFF LYSLE JAMES / SHAUNA HUNTING          | 12-4  |
|           | SCHNEFF L.J./ YVONNE MACINTYRE                | 12-4  |
| 1214311   | SCHNEFF AMANDA JOY                            | 12-4  |

MICHAEL HAMMES AND DESCENDENTS

|         |   |       |
|---------|---|-------|
| 1214312 | SCHNEFF LYNNE MARARET                             | 12-4  |
| 121432  | SCHNEFF CRAIG ALLEN                               | 12-4  |
| 121434  | SCHNEFF JULIE VERNA                               | 12-4  |
| 1243    | <b>SCHNEIDER</b> FRANCIS / MARCELLA HELENA HAMMES | 12-12 |
| 12433   | SCHNEIDER ROBERT JOSEPH / CAROL HOXWERTH          | 12-12 |
| 124331  | SCHNEIDER KELLY JEAN                              | 12-12 |
| 12434   | SCHNEIDER DENNIS AMBROSE                          | 12-12 |
| 12435   | SCHNEIDER FRANK JOHN / NANCY McCARTHY             | 12-12 |
| 124351  | SCHNEIDER HALLY LYNN                              | 12-12 |
| 124352  | SCHNEIDER JUSTIN FRANCIS                          | 12-12 |
| 12436   | SCHNEIDER JOHN CONSTANT                           | 12-12 |
| 154212  | <b>SCHNITKER</b> DAVID / JOAN MARIE POOLE         | 15-3  |
|         | JEREMY SCHNITKER MICHAEL SCHNITKER                | 15-3  |
| 1542121 | SCHNITKER LINDSAY ANNE                            | 15-3  |
| 1542122 | SCHNITKER KYLIE KRISTINE                          | 15-3  |
| 11143   | <b>SCHOTTRONALD</b> / BETTY LOU HORRAS            | 11-4  |
| 111433  | SCHOTTRONALD AARON MICHAEL                        | 11-4  |
| 111434  | SCHOTTRONALD ADAM RONALD                          | 11-4  |
| 157231  | <b>SCHRICK</b> PHIL / KIMBERLY ANN KILPATRICK     | 15-8  |
| 1572311 | SCHRICK RYAN                                      | 15-8  |
| 1572312 | SCHRICK DEREK JOSEPH                              | 15-8  |
| 193     | <b>SCHUMACHER</b> TOM / LENA LEINEN               | 19-5  |
| 1933    | SCHUMACHER FLORENCE MARIE                         | 19-8  |
| 1935    | SCHUMACHER VERNAN CONSTANT                        | 19-8  |
| 1937    | SCHUMACHER MELVIN EDWARD/UNIS GREER               | 19-9  |
| 19371   | SCHUMACHER THOMAS / KAREN KRAMER                  | 19-9  |
| 193711  | SCHUMACHER THOMAS MICHAEL JR.                     | 19-9  |
|         | SCHUMACHER THOMAS / LINDA PETERS                  | 19-10 |
| 193712  | SCHUMACHER ROGER                                  | 19-10 |
| 193713  | SCHUMACHER DANIEL JOSEPH                          | 19-10 |
| 19372   | SCHUMACHER GALIN / SANDRA PAGE                    | 19-10 |
| 193721  | SCHUMACHER JODI                                   | 19-10 |
| 193722  | SCHUMACHER TABY                                   | 19-10 |
| 193723  | SCHUMACHER JAMES                                  | 19-10 |
| 193724  | SCHUMACHER WILLIAM                                | 19-10 |
| 19374   | SCHUMACHER CHARLES / COLEEN _____                 | 19-10 |
| 193741  | SCHUMACHER MICHAEL                                | 19-10 |
| 193742  | SCHUMACHER DERRICK                                | 19-10 |
| 193743  | SCHUMACHER BRENT                                  | 19-10 |
| 193744  | SCHUMACHER CURTIS                                 | 19-10 |
| 19375   | SCHUMACHER STEVEN / KATHLEEN _____                | 19-10 |
| 193751  | SCHUMACHER JENNIFER LORI                          | 19-10 |
| 193752  | SCHUMACHER _____                                  | 19-10 |
| 19376   | SCHUMACHER MAE / _____                            | 19-10 |
| 1939    | SCHUMACHER CHARLES JOHN                           | 19-11 |

MICHAEL HAMMES AND DESCENDENTS

|            |   |         |
|------------|---|---------|
| 12853      | <b>SCHUMAN JAMES E / JANICE M ULIN</b>              | 12-24   |
| 128531     | <b>SCHUMAN LAURIE MARIE</b>                         | 12-24   |
| 15(12)131  | <b>SCHWERY TERRANCE / RONDA BISSEN</b>              | 15-22   |
| 15(12)1311 | <b>SCHWERY DERRICK</b>                              | 15-22   |
| 15(12)132  | <b>SCHWERY TINA</b>                                 | 15-22   |
| 15(12)133  | <b>SCHWERY CHAD</b>                                 | 15-22   |
| 15(12)134  | <b>SCHWERY TRAVIS</b>                               | 15-22   |
| 13554      | <b>SCIESZINSKI <u>JENNIFER</u> / BRENDA FESER</b>   | 13-6    |
| 1214232    | <b>SCOTT _____ / NICOLE JEAN BELT</b>               | 12-4    |
| 12142321   | <b>SCOTT TASHA NICOLE</b>                           | 12-4    |
| 1(10)822   | <b>SCOTT MICHAEL / ELIZABETH BOOK</b>               | 1(10)-6 |
| 1(10)8221  | <b>SCOTT LMAGGIE MARIE</b>                          | 1(10)-6 |
| 19124      | <b>SEBERN WARD / BETTY J WILLIAMS</b>               | 19-4    |
| 191242     | <b>SEBERN GARY / JILL BRUCK-GRAEVE</b>              | 19-4    |
| 1912421    | <b>SEBERN JESSIE</b>                                | 19-4    |
| 11122      | <b>SEMSCH JEAN ANN /JAY WILLIAM</b>                 | 11-2    |
| 111221     | <b>SEMSCH JESSICA ANNE</b>                          | 11-2    |
| 111222     | <b>SEMSCH JILL LYNN</b>                             | 11-2    |
| 12877      | <b>SEIP COLE / JOAN E SHIFFLET</b>                  | 12-26   |
| 112        | <b>SEIREN PETER / ANNA ROSE HAMMES</b>              | 11-4    |
| 1121       | <b>SEIREN ALBERT /ANNIE GREINER</b>                 | 11-4    |
| 11211      | <b>SEIREN DONALD / EDNA PACHA</b>                   | 11-4    |
| 112111     | <b>SEIREN JOSEPH / PENNY HARVEY</b>                 | 11-4    |
| 1121111    | <b>SEIREN JEREMY</b>                                | 11-4    |
| 1121112    | <b>SEIREN JULIE</b>                                 | 11-4    |
| 112116     | <b>SEIREN KENNETH / KATHY</b>                       | 11-5    |
| 1121161    | <b>SEIREN BRANDI</b>                                | 11-5    |
| 1121162    | <b>SEIREN CASEY</b>                                 | 11-5    |
| 11212      | <b>SEIREN ROBERT / KATHRYN BAKERIS</b>              | 11-5    |
| 112121     | <b>SEIREN ALLYSANN</b>                              | 11-5    |
| 112122     | <b>SEIREN ROBERT</b>                                | 11-5    |
| 11213      | <b>SEIREN JAMES / CONNIE ROXLAU</b>                 | 11-5    |
| 112132     | <b>SEIREN STEVE /MARY PFORTS</b>                    | 11-5    |
| 1121321    | <b>SEIREN ADAM</b>                                  | 11-5    |
| 1121322    | <b>SEIREN ALLISON</b>                               | 11-5    |
| 1121323    | <b>SEIREN ALICIA MARIE</b>                          | 11-5    |
| 112133     | <b>SEIREN NICHOLE</b>                               | 11-5    |
| 112134     | <b>SEIREN JOHN</b>                                  | 11-5    |
| 11216      | <b>SEIREN DENNIS ALBERT / DOLORES ANN LEDGER</b>    | 11-6    |
| 112161     | <b>SEIREN TIMOTHY / ETHELL MILLER</b>               | 11-6    |
| 1121611    | <b>SEIREN NICOLE LYNN</b>                           | 11-6    |
| 1121612    | <b>SEIREN SARA ELIZABETH</b>                        | 11-6    |
| 112162     | <b>SEIREN SCOTT JOESPH / RENEE DANETTE ANDEREGG</b> | 11-6    |
| 1121621    | <b>SEIREN STACI SUE</b>                             | 11-6    |

MICHAEL HAMMES AND DESCENDENTS

|         |   |       |
|---------|---|-------|
| 1121622 | SEIREN STEPHNIE ANN                       | 11-6  |
| 1121623 | SEIREN SHELLEY MARIE                      | 11-6  |
| 1121624 | SEIREN SHAWNA KAY                         | 11-6  |
| 112163  | SEIREN JAYME DENNIS / ANGELA KAY BRINKMAN | 11-6  |
| 11217   | SEIREN JERRY / BRENDA SMITH               | 11-6  |
| 112171  | SEIREN BRIDGET                            | 11-6  |
| 112172  | SEIREN HEIDI                              | 11-6  |
| 112173  | SEIREN MARY                               | 11-6  |
| 11218   | SEIREN CHARLES / MARILYN PEIFFER          | 11-6  |
| 112182  | SEIREN KRISTIN                            | 11-6  |
| 112183  | SEIREN JENNIFER                           | 11-6  |
|         | SEIREN ALBERT/EVELYN PEIFFER              | 11-6  |
| 1125    | SEIREN WALTER / VIDA _____                | 11-11 |
| 11251   | SEIREN ERLAND / LUCILLE LANTRIP           | 11-11 |
| 112513  | SEIREN MYRON                              | 11-11 |
| 11252   | SEIREN MARVIN / SAMDRA STOUTNER           | 11-11 |
| 112523  | SEIREN KURT / ANELA WEBER                 | 11-11 |
| 11253   | SEIREN EUGENE / DARLENE VITTETOE          | 11-11 |
| 112531  | SEIREN BRIAN                              | 11-11 |
| 112532  | SEIREN DUANE                              | 11-11 |
| 112533  | SEIREN LINDA                              | 11-11 |
| 112534  | SEIREN BRENDA                             | 11-11 |
| 112535  | SEIREN JULIE                              | 11-11 |
| 1126    | SEIREN BERNARD / LUCELLE HEISDORFFER      | 11-12 |
| 11262   | SEIREN HERBERT / MARY O'DONNELL           | 11-12 |
| 112621  | SEIREN CHRISTOPHER                        | 11-12 |
| 112622  | SEIREN STEPHONIE                          | 11-12 |
| 112623  | SEIREN MELISSA                            | 11-12 |
| 11264   | SEIREN OMER / BERNADETTE WEHR             | 11-12 |
| 112641  | SEIREN THERESA                            | 11-12 |
| 112642  | SEIREN ALICIA                             | 11-12 |
| 11265   | SEIREN SHARON                             | 11-12 |
| 11266   | SEIREN ROGER / JACQUE BENNETT             | 11-12 |
| 112661  | SEIREN LYNEE                              | 11-12 |
| 112662  | SEIREN AMY                                | 11-12 |
| 112663  | SEIREN ALLISON                            | 11-12 |
| 1127    | SEIREN JOHN / VERDA T ADAM                | 11-12 |
| 11271   | SEIREN LAVERNE / MILDRED VITTETOE         | 11-12 |
| 112711  | SEIREN KEVIN                              | 11-12 |
| 112712  | SEIREN COLLEEN                            | 11-12 |
| 112713  | SEIREN ALLEN                              | 11-12 |
| 112714  | SEIREN ANDREW                             | 11-12 |
| 11272   | SEIREN GARY W. / JUDY TEBOCKHORST         | 11-12 |
| 112721  | SEIREN GREGORY                            | 11-12 |
| 112722  | SEIREN MARK ANDREW                        | 11-12 |
| 11273   | SEIREN LELAND J / SHIRLEY ROGGENTIEN      | 11-13 |
| 112731  | SEIREN TIMOTHY                            | 11-13 |
| 112732  | SEIREN TAMMY                              | 11-13 |
| 11274   | SEIREN JOHN R. / DEBRA WINN               | 11-13 |
| 112741  | SEIREN BEAU JAMES                         | 11-13 |
| 12383   | SEIREN LARRY / CHERYL JOYCE HAMMES        | 12-8  |
| 123831  | SEIREN AARON ROBERT                       | 12-8  |
| 123832  | SEIREN LAURIE RENEE                       | 12-8  |

MICHAEL HAMMES AND DESCENDENTS

|           |  |       |
|-----------|--|-------|
| 123833    | SEIREN JARED PATRICK                           | 12-8  |
| 123834    | SEIREN JEFFREY LOREN                           | 12-8  |
| 12(10)51  | SEIREN RONALD K / SHERYL L HAHN                | 12-34 |
| 12(10)511 | SEIREN STACIA LYNN                             | 12-34 |
| 12(10)512 | SEIREN AMY MARIE                               | 12-34 |
| 12(10)513 | SEIREN ANTHONY JOHN                            | 12-34 |
| 12(10)514 | SEIREN CARRIE JO                               | 12-34 |
| 12(10)515 | SEIREN ABBY NICOLE                             | 12-34 |
| 12(10)52  | SEIREN JAMES / SUSAN JEAN HAHN                 | 12-34 |
| 12(10)521 | SEIREN MARY CATHERINE                          | 12-35 |
| 12(10)522 | SEIREN JAMES MATTHEW                           | 12-35 |
| 163221    | <b>SHANNON</b> EDWARD D / KRISTINE ANN BLUM    | 16-5  |
| 112411    | <b>SHEEHAN</b> MICHAEL / KATHERINE M. KELLY    | 11-9  |
| 1124111   | SHEEHAN CHRISTOPHER                            | 11-10 |
| 1124112   | SHEEHAN MOLLY KATHLEEN                         | 11-10 |
| 11249     | <b>SHEETZ</b> JEROME / MARGALEEN ANN HORRAS    | 11-10 |
| 112491    | SHEETZ TIM                                     | 11-11 |
| 112492    | SHEETZ TOM                                     | 11-11 |
| 112493    | SHEETZ BECKY                                   | 11-11 |
| 12868     | SHEETZ JERRY G / RITA THERESA MEYER            | 12-25 |
| 128681    | SHEETZ RILEY JEREMIAH                          | 12-25 |
| 128682    | SHEETZ TAYLOR ELIZABETH                        | 12-25 |
| 193121    | <b>SHEFLER</b> CURTIS / CINDY KIMMEN           | 19-5  |
| 1931211   | SHEFLER CRISTA                                 | 19-5  |
| 12481     | <b>SHENEFELT</b> MARVIN / KAREN F HAMMES       | 12-13 |
| 124811    | SHENEFELT KEVIN MICHAEL                        | 12-13 |
| 12493     | <b>SHEPPARD</b> RICHARD L / MARY K HAMMES      | 12-14 |
| 124932    | SHEPPARD ROBERT L JR.                          | 12-14 |
| 124933    | SHEPPARD LISA MARIE                            | 12-14 |
| 12877     | <b>SHIFFLET</b> ROBERT / JOAN ELIZABETH HAMMES | 12-26 |
| 128771    | SHIFFLET JASON STEPHEN                         | 12-26 |
| 128772    | SHIFFLET JENNIFER DAVID                        | 12-26 |
| 12883     | <b>SIEGLE</b> GEORGE W / BERNICE C CLUBB       | 12-27 |
| 128831    | SIEGLE JEREMIAH WAYNE                          | 12-27 |
| 9368      | <b>SIMPSON</b> SAM / CATHLEEN MAE HOFFMAN      | 19-9  |
| 193681    | SIMPSON LISA MARIE                             | 19-9  |
| 193682    | SIMPSON KARIE LYNN                             | 19-9  |
| 121442    | <b>SINCLAIR</b> DAVID R / SHARON L GRIENER     | 12-5  |
| 1214421   | SINCLAIR MARC JAMES                            | 12-5  |
| 177       | <b>SINEK</b> JAMES D / BARBARA HAMMES          | 17-6  |
| 1771      | SINEK ALOYSIOUS / DOROTHY MURPHY               | 17-6  |



MICHAEL HAMMES AND DESCENDENTS

|           |  |         |
|-----------|--|---------|
| 17711     | SINEK TIMOTHY / KATHY PAINE                  | 17-6    |
| 177111    | SINEK JENNIFER                               | 17-6    |
| 177112    | SINEK CASONDRA                               | 17-6    |
| 17712     | SINEK JAMES / STEPHANIE ELSON                | 17-6    |
| 17713     | SINEK JANE                                   | 17-6    |
| 1773      | SINEK FRANK / JANE GRASSO                    | 17-7    |
| 13(12)111 | <b>SIROKI</b> ANDREW M / LAURA A STEIN       | 13-9    |
| 183113    | <b>SIZER</b> KELLY / SHARON FRANCES CHARST   | 18-3    |
| 1(10)328  | <b>SKRELJA</b> FRANK / ELLEN KORTH           | 1(10)-2 |
| 11451     | <b>SKUODAS</b> LEON / DONNA MARIE CONRAD     | 11-21   |
| 1348      | <b>SLAVEN</b> JAMES D / ROSE ANN LEINEN      | 13-5    |
| 13481     | SLAVEN CHRISTINE ANN SLAVEN                  | 13-5    |
| 13482     | SLAVEN MARY PATRICE SLAVEN                   | 13-5    |
| 13483     | SLAVEN DAVID HENRY SLAVEN                    | 13-5    |
| 156       | <b>SMALL</b> VICTOR / SUSANNE JACOBS         | 15-5    |
| 1561      | SMALL PATRICIA                               | 15-5    |
| 16235     | <b>SMIT</b> STEVEN / KATHALINE SONDAG        | 16-2    |
| 162351    | SMIT CORA ANNE                               | 16-2    |
| 11465     | <b>SMITH</b> DALE JOHN / MARY LOUISE GREENE  | 11-21   |
| 114651    | SMITH ERIC JAMES                             | 11-22   |
| 114652    | SMITH RYAN BLAKE                             | 11-22   |
| 114653    | SMITH CHELSEA LAUREN                         | 11-22   |
| 12851     | SMITH THOMAS / CHARLENE A ULIN               | 12-24   |
|           | /SCOTT SMITH                                 | 12-24   |
|           | /SHANNON THERESA                             | 12-24   |
| 128513    | SMITH ANGELA CHARLENE                        | 12-24   |
| 17731     | SMITH ALAN / DEBORAH SINEK                   | 17-6    |
| 17732     | SMITH MICHAEL                                | 17-6    |
| 184       | SMITH EARL D. / DORA B. TARKINGTON           | 18-6    |
| 191211    | SMITH MARK / DEBBIE O'DONNELL                | 19-3    |
| 191212    | SMITH ALAN                                   | 19-3    |
| 19383     | SMITH ROBERT / KAYLEEN SUZANNE GREER         | 19-10   |
| 193831    | SMITH KEITH ROBERT                           | 19-10   |
| 193832    | SMITH MARK ALLEN                             | 19-10   |
| 193833    | SMITH MICHAEL LYNN                           | 19-10   |
| 193834    | SMITH ROBERT JR.                             | 19-10   |
| 11344     | <b>SNIDER</b> RUSSELL / MARJORIE ANN PEIFFER | 11-16   |
| 113441    | SNIDER JEFFREY RUSSELL                       | 11-16   |
| 1169      | <b>SOBASKI</b> HAROLD J / FLORENCE M GREINER | 11-25   |
| 11692     | SOBASKI DUANE / LUCETTA HAYES JIRSA          | 11-25   |
| 116921    | SOBASKI ZACHARIE HAYES                       | 11-25   |

MICHAEL HAMMES AND DESCENDENTS

|         |   |       |
|---------|---|-------|
| 116922  | SOBASKI JUSTIN HAYES                    | 11-25 |
| 11693   | SOBASKI JOHN CHARLES / DIANE KAY PLOTZ  | 11-25 |
| 116931  | SOBASKI BRANDON JOHN                    | 11-25 |
| 116932  | SOBASKI BRETT MICHAEL                   | 11-25 |
| 116933  | SOBASKI CALISTA DIANE                   | 11-25 |
| 11694   | SOBASKI KAREN ANN                       | 11-25 |
| 13434   | <b>SOHA</b> ___ / MARY S BENDON         | 13-3  |
| 154     | <b>SONDAG</b> MATHIAS / ANNA JACOBS     | 15-2  |
| 1542    | SONDAG NICHOLAS / GERTRUDE TURNER       | 15-3  |
| 1543    | SONDAG LEONARD / EILEEN HERBST          | 15-4  |
| 15432   | SONDAG ROBERT / DIANE _____             | 15-4  |
| 154324  | SONDAG JOSEPH                           | 15-4  |
| 154321  | SONDAG JAMES / CHERYL ADAMS             | 15-4  |
| 1543211 | AMBER NICOLE                            | 15-4  |
| 1543212 | SONDAG CORTNEY MARIE                    | 15-4  |
| 1543213 | SONDAG BROTTANY LYNN                    | 15-4  |
| 154322  | SONDAG DEBORAH / _____                  | 15-4  |
| 1543221 | SONDAG ROBERT BRANDON                   | 15-4  |
| 15434   | SONDAG DONALD / DIANE CHRISINGER        | 15-4  |
| 154341  | SONDAG MATHEW L                         | 15-4  |
| 154342  | SONDAG MARK I                           | 15-4  |
| 15434   | SONDAG DONALD / CAROL HRUZA             | 15-4  |
| 154343  | SONDAG LISA                             | 15-4  |
| 154344  | SONDAG ANDREW                           | 15-4  |
| 162     | SONDAG JOSEPH P / MARY HAMMES           | 16-1  |
| 1621    | SONDAG MARIE                            | 16-1  |
| 1622    | SONDAG FRANCIS /DOROTHY GALE            | 16-2  |
| 16221   | SONDAG ROBERT /SUSAN URIDAL             | 16-2  |
| 162211  | SONDAG CHRISTINE                        | 16-2  |
| 162212  | SONDAG ELIZABETH                        | 16-2  |
| 16222   | SONDAG ROSE                             | 16-2  |
| 1623    | SONDAG THEODORE JOSEPH /JOAN MARIE MUMM | 16-2  |
| 16231   | SONDAG JAMES T / SADRA SUE LYON         | 16-2  |
| 162311  | SONDAG JILL MARIE                       | 16-2  |
| 162312  | SONDAG JESSICA MAE                      | 16-2  |
| 162313  | SONDAG JAMES THEODORE                   | 16-2  |
| 16234   | SONDAG JOSEPH PETER /CATHERINE A MARTIN | 16-2  |
| 162341  | SONDAG TODD JOSEPH                      | 16-2  |
| 162342  | SONDAG ANDREW JAMES                     | 16-2  |
| 16237   | SONDAG JEROME F. / NYRA OVIATT          | 16-2  |
| 162371  | SONDAG MARGARET                         | 16-2  |
| 16238   | SONDAG DONALD ALLEN                     | 16-2  |
| 16239   | SONDAG WILLIAM J / LISA KAY SMITH       | 16-2  |
| 162391  | SONDAG DANIELLE LEE                     | 16-2  |
| 162392  | SONDAG OARON WILLIAM                    | 16-2  |
| 1624    | SONDAG JOSEPH J SONDAG                  | 16-2  |
| 1626    | SONDAG RICHARD M /LEONA I HEESE         | 16-3  |
| 16261   | SONDAG KENNETH/ KATHLEEN BLUVAS         | 16-4  |
| 162611  | SONDAG RACHEL                           | 16-4  |
| 162612  | SONDAG MICHAEL                          | 16-4  |
| 162613  | SONDAG DANIEL                           | 16-4  |

MICHAEL HAMMES AND DESCENDENTS

|           |   |       |
|-----------|---|-------|
| 16262     | SONDAG DAVID / VALARIE FORS                       | 16-4  |
| 162621    | SONDAG LAURA                                      | 16-4  |
| 16264     | SONDAG EDWARD / LINDA JARES                       | 16-4  |
| 162641    | SONDAG MELISSA                                    | 16-4  |
| 1573      | <b>SORENSEN</b> ORLIN / LORRAINE CATHERINE JACOBS | 15-9  |
| 15733     | SORENSEN ORLIN RAY / LAVONNE ROBINSON             | 15-10 |
| 15734     | SORENSEN ROBERT LAVERN / SHARON L. EVANS          | 15-10 |
| 15735     | SORENSEN GARY LEE / NANCY DOUGLAS                 | 15-10 |
| 157351    | SORENSEN JOHN WILLIAM / LINDA _____               | 15-10 |
| 1573511   | SORENSEN CHRISTAFER JOHN B. _____                 | 15-10 |
| 1573512   | SORENSEN KATERINE MARGRET                         | 15-10 |
| 157352    | SORENSEN JAMES MICHAEL                            | 15-10 |
| 157353    | SORENSEN JARROTT JAY / DESERAY NELSON             | 15-10 |
| 1732      | <b>SOUTHARD</b> WAYNE / HELEN EDMUNDSON           | 17-4  |
| 17321     | SOUTHARD LINDA                                    | 17-4  |
| 17322     | SOUTHARD DANNY                                    | 17-4  |
| 17323     | SOUTHARD DENNIS                                   | 17-4  |
| 1792      | <b>SPARKS</b> JERRY / PATRICIA HAMMES             | 17-7  |
| 123(10)1  | <b>SPEGAL</b> MICHAEL D / MILDRED ANN HAMMES      | 12-9  |
| 123(10)11 | SPEGAL MYRA LYNN                                  | 12-9  |
| 123(10)12 | SPEGAL MICHELLE LEE                               | 12-9  |
| 123(10)13 | SPEGAL JOEY PAUL                                  | 12-9  |
| 123(10)14 | SPEGAL RYAN WILLIAM                               | 12-9  |
| 123(10)15 | SPEGAL MATTHEW ALAN                               | 12-9  |
| 12(11)26  | <b>SPURLACK</b> JOHN / SANDRA JEAN REED           | 12-36 |
| 12341     | <b>STAHL</b> GEORGE J / DOROTHY MAE CONKLIN       | 12-6  |
| 123411    | STAHL CRIAG ALAN                                  | 12-6  |
| 123413    | STAHL STEPHEN JOSEPH                              | 12-6  |
| 123414    | STAHL SHARI LYNN                                  | 12-6  |
| 11467     | <b>STAKLAND</b> DAVID NILS / ROBERTA C GREENE     | 11-22 |
| 114671    | STAKLAND IAN ELIAS                                | 11-22 |
| 1344      | <b>STAMP</b> WESLEY / AUGUSTA LEINEN              | 13-3  |
| 13441     | STAMP WESLEY JOHN JR.                             | 13-3  |
| 13444     | STAMP LORI STAMP                                  | 13-3  |
| 13445     | STAMP PHILLIP                                     | 13-3  |
| 12(10)58  | <b>STANCIL</b> SCOTT / KAREN LOUISE HAHN          | 12-36 |
|           | STANCIL NICHOLAS RONALD                           | 12-36 |
|           | STANCIL KORY RICHARD                              | 12-36 |
| 19691     | <b>STANGLE</b> CHRIS / CINDY BOOK                 | 19-16 |
| 196911    | STANGLE ZACHARY                                   | 19-16 |
| 196912    | STANGLE ALYSSA                                    | 19-16 |
| 196913    | STANGLE NATHAN                                    | 19-16 |

MICHAEL HAMMES AND DESCENDENTS

|              |  |       |
|--------------|--|-------|
| 19387        | <b>STEENHUSEN PAUL / PATRICIA ANN GREER</b>            | 19-11 |
| 193871       | <b>STEENHUSEN JASHUA PAUL</b>                          | 19-11 |
| 193872       | <b>STEENHUSEN ZACHARY</b>                              | 19-11 |
| 13(12)1      | <b>STEIN CARL / HELEN LEINEN</b>                       | 13-9  |
| 13(12)11     | <b>STEIN ROBERT CARL / THERESA C GOESER</b>            | 13-9  |
| 13(12)112    | <b>STEIN TIMOTHY ROBERT</b>                            | 13-9  |
|              | <b>STEIN ROBERT CARL / BONNIE JEANNE WARD</b>          | 13-9  |
|              | <b>STEIN ROBERT CARL / PAMELA ANN BODKIN</b>           | 13-9  |
| 13(12)13     | <b>STEIN ALFRED JOHN STEIN / JEANNIE MARIE BARRAGY</b> | 13-10 |
| 13(12)132    | <b>STEIN CHRISTOPHER MATTHEW</b>                       | 13-10 |
| 13(12)133    | <b>STEIN ANDREW THOMAS</b>                             | 13-10 |
| 13(12)14     | <b>STEIN THERESA STEIN</b>                             | 13-10 |
| 13(12)15     | <b>STEIN JAMES FRED / DARLA JO JACKSON MCCUEN</b>      | 13-10 |
| 13(12)152    | <b>STEIN JAMES CARL</b>                                | 13-10 |
| 13(12)16     | <b>STEIN ALBERT PETER / PATRICIA SUSAN JAMES</b>       | 13-10 |
| 13(12)161    | <b>STEIN JORGE JAMES</b>                               | 13-10 |
| 13(12)162    | <b>STEIN CARLY RACHELLE</b>                            | 13-10 |
| 13(12)163    | <b>STEIN PETER LEE</b>                                 | 13-10 |
| 13(12)164    | <b>STEIN SAMUEL JOESPH</b>                             | 13-10 |
| 13(12)18     | <b>STEIN CARL VINCENT / SANDY LYNNEE NIELSEN</b>       | 13-10 |
| 13(12)181    | <b>STEIN JOEL WILLIAM</b>                              | 13-10 |
| 13(12)182    | <b>STEIN ERIN LEIGH</b>                                | 13-10 |
| 13(12)183    | <b>STEIN NATHAN CARL</b>                               | 13-10 |
| 13(12)19     | <b>STEIN WILLIAM JOHN / JANE ELLEN RYAN</b>            | 13-10 |
| 13(12)191    | <b>STEIN JULIE ANNE</b>                                | 13-10 |
| 13(12)192    | <b>STEIN JILL LE ANN</b>                               | 13-10 |
| 13(12)193    | <b>STEIN DANIEL THOMAS</b>                             | 13-10 |
| 13(12)1(10)  | <b>STEIN DONALD NICHOLAS / CYNTHIA GAYLE HOLTZ</b>     | 13-10 |
|              | <b>STEIN DONALD N / THERESA MARIE BARNHILL</b>         | 13-10 |
| 13(12)1(11)  | <b>STEIN KENNETH P / JULIE ANN SCHMIDT</b>             | 13-10 |
| 13(12)1(11)1 | <b>STEIN BENJAMIN NICHOLAS</b>                         | 13-10 |
| 13(12)1(11)2 | <b>STEIN NICHOLAS DAVID</b>                            | 13-10 |
| 13(12)1(11)3 | <b>STEIN LINCOLN THOMAS</b>                            | 13-10 |
| 13(12)1(11)4 | <b>STEIN REBECCA CLAIRE</b>                            | 13-11 |
| 13(12)1(12)  | <b>STEIN LAWRENCE R. / CAROL ANN RYAN</b>              | 13-11 |
| 13(12)1(12)1 | <b>STEIN ERIC LAWRENCE</b>                             | 13-11 |
| 13(12)1(12)2 | <b>STEIN HEATH RYAN</b>                                | 13-11 |
| 13(12)1(12)3 | <b>STEIN BRETT THOMAS</b>                              | 13-11 |
| 13(12)1(13)  | <b>STEIN PAUL THOMAS / DENISE L CORATHERS</b>          | 13-11 |
| 13(12)1(13)1 | <b>STEIN KYLE MATTHEW</b>                              | 13-11 |
| 13(12)1(13)2 | <b>STEIN BRYAN PAUL</b>                                | 13-11 |
| 1962         | <b>STEIN JOHN N. / RITA LEINEN</b>                     | 19-13 |
| 19622        | <b>STEIN GERALD / JOAN REED</b>                        | 19-13 |
| 196221       | <b>STEIN TAMI</b>                                      | 19-13 |
| 196222       | <b>STEIN MARCIA</b>                                    | 19-13 |
| 196223       | <b>STEIN MICHAEL</b>                                   | 19-13 |
| 196224       | <b>STEIN KIRETA</b>                                    | 19-13 |
| 19623        | <b>STEIN JOSEPH / KATHY KIOSER</b>                     | 19-13 |
| 1287(12)     | <b>STEINHART BARRY / SANDRA MARTIN</b>                 | 12-26 |
| 1287(12)1    | <b>STEINHART MELANIE ANN</b>                           | 12-27 |

MICHAEL HAMMES AND DESCENDENTS

|            |                                       |       |
|------------|---------------------------------------|-------|
| 1287(12)2  | STEINHART ERIN ELIZABETH              | 12-27 |
| 12(11)5    | STELTON HOWARD / ROSE ELLEN REED      | 12-37 |
| 12541      | STEMMLER JOHN C / ANNETTE L HAMMES    | 12-17 |
| 125411     | STEMMLER MATTHEW JOHN                 | 12-17 |
| 125412     | STEMMLER ELIZABETH ANN                | 12-17 |
| 11144      | STERLING GARY / JANA LEE HORRAS       | 11-3  |
| 111441     | STERLING TRAVIS MICHAEL               | 11-3  |
| 111442     | STERLING SHANE ANTHONY                | 11-3  |
| 121422     | STERN DANIEL / MARGO VERNA BENGSTON   | 12-4  |
| 1214221    | STERN STACY LEE                       | 12-4  |
| 1214222    | STERN DAN CHARLES                     | 12-4  |
| 13442      | STEVENS _____ / BARBERA STAMP         | 13-3  |
| 11141      | STEWART TOM / ANNA MAE HORRAS         | 11-3  |
| 111411     | STEWART LINDA MARIE                   | 11-3  |
| 111412     | STEWART ERIC PATRICK                  | 11-3  |
| 111413     | STEWART AMY LYNN                      | 11-3  |
| 1837       | STOLGA JOHN R / JOYCE ANNE HAMMES     | 18-6  |
| 18371      | STOLGA STEVEN A / BEVERLEY J. LIEZEL  | 18-6  |
| 183711     | STOLGA KELLY                          | 18-6  |
| 11643      | STORTENBECKER HENRY / LINDA GREINER   | 11-23 |
| 116431     | STORTENBECKER HENRY THOMAS            | 11-23 |
| 116432     | STORTENBECKER AMY LYNN                | 11-23 |
| 116433     | STORTENBECKER SARAH BETH              | 11-23 |
| 15(12)15   | STOUT RICKY / MARTHA BISSEN           | 15-22 |
| 15(12)151  | STOUT SHERRY                          | 15-22 |
| 15(12)152  | STOUT CHRISTINE                       | 15-22 |
| 15(12)153  | STOUT KEMMOFER                        | 15-22 |
| 123(12)31  | STRAWBE CARROLL / MAUREEN KAY HAMMES  | 12-10 |
| 123(12)311 | STRAWBE TREVOR CHEYENE                | 12-10 |
| 112211     | STRAWN WILLIS / KAREN M. PEIFFER      | 11-7  |
| 1122111    | STRAWN WILLIS G.                      | 11-7  |
| 1122112    | STRAWN LORA BETH                      | 11-7  |
| 1142       | STRIEGEL LOWELL / MILDRED BOMBEI      | 11-19 |
| 11421      | STRIEGEL LAVERN JOHN                  | 11-19 |
| 1143       | STRIEGEL DELBERT W / ALMA BOMBEI      | 11-19 |
| 11431      | STRIEGEL KENNETH JOHN / LINDA LOU SEE | 11-20 |
| 114311     | STRIEGEL MARK ANTHONY                 | 11-20 |
| 114312     | STRIEGEL ERIC SCOTT                   | 11-20 |
| 114313     | STRIEGEL HEIDE LEE                    | 11-20 |

MICHAEL HAMMES AND DESCENDENTS

|           |  |       |
|-----------|--|-------|
| 114314    | STRIEGEL AARON LYN                             | 11-20 |
| 11432     | STRIEGEL LARRY MICHAEL / SANDRA JEAN KNEPP     | 11-20 |
| 114321    | STRIEGEL DANNYJOE                              | 11-20 |
| 114322    | STRIEGEL DIANA LYNN                            | 11-20 |
| 114323    | STRIEGEL DEAN ALLEN                            | 11-20 |
| 11436     | STRIEGEL LEO EARL/ JACQUELIN SUE WALTERS       | 11-20 |
| 114361    | STRIEGEL LEANNE MICHELLE                       | 11-20 |
| 114362    | STRIEGEL JODY PATRICK                          | 11-20 |
| 11437     | STRIEGEL EDWARD WILLIAM / BARBARA ANN MOORE    | 11-20 |
| 114371    | STRIEGEL JASON LINN                            | 11-20 |
| 114372    | STRIEGEL NICHOLAS W                            | 11-20 |
| 114373    | STRIEGEL PATRICK E                             | 11-20 |
| 11438     | STRIEGEL DENNIS JOSEPH / JEANNIE LOUISE KURTZ  | 11-20 |
| 114381    | STRIEGEL BRIAN SCOTT                           | 11-20 |
| 114382    | STRIEGEL MONICA                                | 11-20 |
| 114383    | STRIEGEL ROBERT D                              | 11-20 |
| 114384    | STRIEGEL JARED                                 | 11-20 |
| 11439     | STRIEGEL LEROY FRANCIS / DEBORAH ANN BURCH     | 11-20 |
| 114391    | STRIEGEL MATTHEW ALLEN                         | 11-20 |
| 114392    | STRIEGEL ADAM                                  | 11-20 |
| 1143(11)  | STRIEGEL DANIEL LEE                            | 11-20 |
| 1143(12)  | STRIEGEL RAYMOND MYRON                         | 11-20 |
| 1143(13)  | STRIEGEL JANE ANNA                             | 11-20 |
| 12(10)2   | STRIEGEL CLETUS / MARJORIE MARY HAMMES         | 12-30 |
| 12(10)21  | STRIEGEL MARY JANE                             | 12-30 |
| 12(10)22  | STRIEGEL ROBERT MICHAEL                        | 12-31 |
| 12(10)23  | STRIEGEL DAVID LEON / THERESA HUNTER           | 12-31 |
| 12(10)231 | STRIEGEL AARON DAVID                           | 12-31 |
| 12(10)232 | STRIEGEL ALEXANDER CYRUS                       | 12-31 |
| 12(10)233 | STRIEGEL AUSTIN JARED                          | 12-31 |
| 12(10)25  | STRIEGEL ANDREW C / BELINDA NEWBERRY           | 12-31 |
| 12(10)251 | STRIEGEL BENJAMIN MICHAEL                      | 12-31 |
| 12(10)252 | STRIEGEL VANESSA MARIE                         | 12-31 |
| 12(10)253 | STRIEGEL SARAH ANNE                            | 12-31 |
| 1631      | <b>STRACKE</b> JOSEPH H / SUSAN BLUM           | 16-5  |
| 16312     | STRACKE ROGER JOSEPH / MARY JANE KILLEEN       | 16-5  |
| 163121    | STRACKE SCOTT ROGER                            | 16-5  |
| 163122    | STRACKE JASON ALLEN                            | 16-5  |
| 163123    | STRACKE DANIEL LEE                             | 16-5  |
| 1573      | <b>STRUB</b> JOHN / LORRAINE SORENSON          | 15-10 |
| 1891      | <b>SUGENT</b> VICTOR C / ELAINE G. HAMMES      | 18-9  |
| 18911     | SUGENT CHARLES V / KIMBERLY ANN HOSTAD         | 18-9  |
| 189112    | SUGENT AMY DIANE                               | 18-9  |
|           | SUGENT CHARLES V / RENEE BROWN                 | 18-9  |
| 18914     | SUGENT LINDA JEANNE                            | 18-9  |
| 121233    | <b>SUTHERLAND</b> DAVID / SHELLY ANN LAMBRECHT | 12-3  |
| 1212331   | SUTHERLAND KATHY                               | 12-3  |

MICHAEL HAMMES AND DESCENDENTS

|           |   |       |
|-----------|---|-------|
| 1212332   | SUTHERLAND JERRY GREGORY                    | 12-3  |
| 1235      | SWANSON EARL K / CLARA VIRGINIA HAMMES      | 12-7  |
| 12351     | SWANSON LARRY JOSEPH / JUDITH A LINDQUIST   | 12-7  |
|           | SWANSON LARRY J / JUDITH CREMER             | 12-7  |
| 123511    | SWANSON MARK ANDREW                         | 12-7  |
| 123512    | SWANSON GREGORY EARL                        | 12-7  |
| 123513    | SWANSON KARLA ANN                           | 12-7  |
| 12352     | SWANSON ROBERT N / WANDA J MALLOREY         | 12-7  |
|           | SWANSON ROBERT N / CAROLYN WATSON           | 12-7  |
| 12353     | SWANSON STEVEN AUGUSTUS / KATHY O'DONNELL   | 12-7  |
| 123531    | SWANSON KENNETH EARL                        | 12-7  |
| 123532    | SWANSON STEPHANIE MARIE                     | 12-7  |
| 12(10)13  | SWANSON BRUCE ALAN / PEGGY ARLENE HAMMES    | 12-30 |
|           | SWANSON SHELLY RAE                          | 12-30 |
|           | SWANSON DAWN DENISE                         | 12-30 |
| 16311     | SWANSON ALLEN E. / DARLENE MARGARET STRACKE | 16-5  |
| 163111    | SWANSON WAYNE ALLEN                         | 16-5  |
| 163112    | SWANSON JAY JOSEPH / TRACY LYN THILLIANDER  | 16-5  |
| 1631121   | SWANSON JAY JOSEPH JR.                      | 16-5  |
| 128723    | SWENKA STEPHEN / AMANDA KAY PATTERSON       | 12-26 |
| 12(11)14  | SWIFT RANDY / ANN ELIZABETH REED            | 12-36 |
| 12(11)141 | SWIFT SHELBY ANN                            | 12-36 |
| 12(11)142 | SWIFT DONAVAN REED                          | 12-36 |

-T-

| GEN     | SIR NAMES                                 | PAGE  |
|---------|---|-------|
| 184     | TARKINGTON VERNIE E. / DORA B. HAMMES     | 18-6  |
| 1841    | TARKINGTON VERNIE DEAN / RUTH BENNETT     | 18-6  |
| 11454   | TAYLOR GENE / MARY AGNES CONRAD           | 11-21 |
| 12612   | TEBRAKE IVAN / NORMA J MINER              | 12-20 |
| 17254   | THEIS CRICKET (DAVID) / CHRISTINE HAMMES  | 17-3  |
| 172541  | THEIS STEVEN                              | 17-3  |
| 172542  | THEIS _____                               | 17-3  |
| 126121  | THOMAS BRADLEY / MICHELLE ANN VOGEL       | 12-20 |
| 1261211 | THOMAS CHANEY ANN                         | 12-20 |
| 15751   | THOMAS DAVID / JULIA LOUISE (JILL) JACOBS | 15-9  |
| 157511  | THOMAS BRIAN HOWARD                       | 15-10 |
| 157512  | THOMAS BETH CHRISTINE                     | 15-10 |
| 18712   | THOMFORDE BRIAN G. / VONA G. FRANK        | 18-8  |
| 187121  | THOMFORDE ELHAN                           | 18-8  |

MICHAEL HAMMES AND DESCENDENTS

|           |  |       |
|-----------|--|-------|
| 157341    | <b>THULIN RUSSELL D. / KIMBERLY ANN SORENSON</b> | 15-10 |
| 12896     | <b>TONE PHILLIP E / DIANA MARIA HAMMES</b>       | 12-28 |
| 128961    | TONE AUSTEN LEE                                  | 12-28 |
| 128962    | TONE RYAN NICHOLAS                               | 12-28 |
| 128963    | TONE JESSICA LYNN                                | 12-28 |
| 128964    | TONE JASMINE RENE                                | 12-28 |
| 128233    | <b>TORNOW DAVID F / SHERYL ANN CONRED</b>        | 12-23 |
| 196212    | <b>TRIMARCE JOHN M. / JENNIFER WINGERT</b>       | 19-13 |
| 1962121   | TRIMARCE BETHANY                                 | 19-13 |
| 1962122   | TRIMARCE HANNAHA                                 | 19-13 |
| 11452     | <b>TURGEON DONALD / LINDA ANN CONRAD</b>         | 11-21 |
| 12(10)44  | <b>TUGGLE WILLIAM / MARLENE E HAMMES</b>         | 12-34 |
| 12(10)441 | TUGGLE NATHAN WILLIAM                            | 12-34 |
| 12(10)442 | TUGGLE RHYN MICHAEL                              | 12-34 |
| 12(10)443 | TUGGLE MATTHEW JOHN                              | 12-34 |
| 12(10)444 | TUGGLE JOSHUA PAUL                               | 12-34 |
| 125322    | <b>TUMBLYN BRIAN / MARGARET ANN PEKKOLA</b>      | 12-17 |
| 1253221   | TUMBLYN MEGAN NICOLE                             | 12-17 |
| 1772      | <b>TURCOTTE RODERICK / JANICE SINEK</b>          | 17-7  |
| 17721     | TURCOTTE EDGAR                                   | 17-7  |
| 17723     | TURCOTTE THOMAS                                  | 17-7  |
| 12121     | <b>TURNER EUGENE / MADELINE V GRIENER</b>        | 12-2  |
| 121211    | TURNER SHANE EUGENE / CORA SANDERS               | 12-2  |
| 1212111   | TURNER TYLER CAMERON                             | 12-2  |
| 1212112   | TURNER GRAEHAM ANTHONY                           | 12-2  |
| 121212    | TURNER CAMERON B / GWYNNETH BUCHANAN             | 12-2  |
| 1212121   | TURNER MALLORY LEIGH                             | 12-2  |
| 121213    | TURNER DAWN HEATHERB.                            | 12-2  |
| 121214    | TURNER LANSE ALFRED B.                           | 12-2  |
| 121321    | TURNER ROBERT / CATHY LEE CRAMPTON               | 12-3  |
| 1213211   | TURNER JAMES ROBERT                              | 12-3  |
| 11647     | <b>TWEETEN WILLIAM / ANNA GREINER</b>            | 11-23 |
| 116471    | TWEETEN MICHAEL EDWARD                           | 11-23 |
| 116472    | TWEETEN DANIEL ERIC                              | 11-23 |
| 125231    | <b>TYRA MIKE / ANGELA MARIE WILLIS</b>           | 12-16 |

-U-

GEN SIR NAMES PAGE



MICHAEL HAMMES AND DESCENDENTS

|           |   |       |
|-----------|---|-------|
| 1285      | <b>ULIN CHARLES W / EVELEEN BERTHA HAMMES</b> | 12-24 |
| 12852     | <b>ULIN RITA JENE</b>                         | 12-24 |
| 13553     | <b>UKNES _____ / CAROLE FESER</b>             | 13-5  |
| 1373      | <b>UNDERWOOD CLIFFORD / MADGE OLIG</b>        | 13-8  |
| 13472     | <b>VILLAGELIU _____ / SUSAN LEINEN</b>        | 13-4  |
| 123(12)7  | <b>UNKLE CARL / CHARLENE GAIL HAMMES</b>      | 12-10 |
| 123(12)71 | <b>UNKLE KRISTEN PEARL</b>                    | 12-10 |
| 1238(12)  | <b>UPHOLD JAMIE L / LISA JO HAMMES</b>        | 12-9  |
| 1238(12)1 | <b>UPHOLD CODY LYNN</b>                       | 12-9  |
| 1238(12)2 | <b>UPHOLD HALEY JO</b>                        | 12-9  |

-V-

| <b>GEN</b> | <b>SIR NAME</b>                                 | <b>PAGE</b> |
|------------|---|-------------|
| 1835       | <b>VAN DEHY KENNETH L / BERTHA M. HAMMES</b>    | 18-5        |
| 18351      | <b>VAN DEHY KENNETH LOUIS JR./PATRICIA UTKE</b> | 18-5        |
| 183511     | <b>VAN DEHY MARK LOUIS</b>                      | 18-5        |
| 183512     | <b>VAN DEHY HEATHER DAWN</b>                    | 18-5        |
| 18353      | <b>VAN DEHY EDWIN DEAN / JOAN GERRITZ</b>       | 18-5        |
| 183531     | <b>VAN DEHY SPENSER</b>                         | 18-5        |
| 183532     | <b>VAN DEHY SHAUN</b>                           | 18-5        |
| 183533     | <b>VAN DEHY SAMANTHA</b>                        | 18-5        |
| 18355      | <b>VAN DEHY KATHY JEAN</b>                      | 18-5        |
| 18356      | <b>VAN DEHY JANET ANN</b>                       | 18-5        |
| 18357      | <b>VAN DEHY JEFFREY ALAN / KAREN _____</b>      | 18-5        |
| 183571     | <b>VAN DEHY BEN</b>                             | 18-5        |
| 183572     | <b>VAN DEHY THEODOR</b>                         | 18-5        |
| 183573     | <b>VAN DEHY TIMMY</b>                           | 18-5        |
| 183574     | <b>VAN DEHY WILLIAM</b>                         | 18-5        |
| 18358      | <b>VAN DEHY GUY FRANCIS</b>                     | 18-5        |
| 18354      | <b>VANDE VOORT PAUL P / PATRICIA L HAMMES</b>   | 18-5        |
| 183541     | <b>VANDE VOORT PHILIP</b>                       | 18-5        |
| 183542     | <b>VANDE VOORT PRESTON</b>                      | 18-5        |
| 183543     | <b>VANDE VOORT PATRICK</b>                      | 18-5        |
| 183544     | <b>VANDE VOORT PARKER</b>                       | 18-5        |
| 12865      | <b>VANNIER MERRELL G / FRANCINE E MEYER</b>     | 12-25       |
| 128652     | <b>VANNIER JOHN CONRAD</b>                      | 12-25       |
| 154213     | <b>VAN SOELEN DAVID L / JENNIFER POOLE</b>      | 15-3        |
| 191241     | <b>VAUGHN LARRY / SHERRI SEBERN</b>             | 19-4        |
| 1912411    | <b>VAUGHN CRYSTAL</b>                           | 19-4        |

MICHAEL HAMMES AND DESCENDENTS

|           |  |       |
|-----------|--|-------|
| 1912412   | VAUGHN TROY                              | 19-4  |
| 1912413   | VAUGHN ASHLEY                            | 19-4  |
| 12(11)24  | VILIA RIGOBERTO A / JACQUELINE KAY REED  | 12-36 |
| 13472     | VILLAGELIU _____ / SUSAN LEINEN          | 13-4  |
| 11214     | VITTETOE EDWARD / DIANNE SIEREN          | 11-5  |
| 112144    | VITTETOE RONALD                          | 11-5  |
| 11215     | VITTETOE LEO / ROSEMARY SIEREN           | 11-5  |
| 112152    | VITTETOE DENNIS G / JANIS MILLMEYER      | 11-6  |
| 1121521   | VITTETOE BETHANY KAY                     | 11-6  |
| 1121522   | VITTETOE MICHEAL GERARD                  | 11-6  |
| 12(10)35  | VITTETOE ROBERT / BRENDA MARY GREINER    | 12-33 |
| 12(10)351 | VITTETOE BROOKE MARIE                    | 12-33 |
| 12(10)352 | VITTETOE LINSEY ANN                      | 12-33 |
| 12(10)353 | VITTETOE JANELLE LYN                     | 12-33 |
| 12874     | VITTETOE JOHN / SHAREN K HAMMES          | 12-26 |
| 128741    | VITTETOE TRAVIS JOHN                     | 12-26 |
| 128742    | VITTETOE KRISTIE YVETTE                  | 12-26 |
| 128743    | VITTETOE TATUM RENEE                     | 12-26 |
| 128744    | VITTETOE TROY JOSEPH                     | 12-26 |
| 126       | VOGEL JAKE / ANNA MARGARET HAMMES        | 12-19 |
| 1261      | VOGEL ALVIN FRANCIS / GERTRUDE PAETSOLD  | 12-19 |
| 12611     | VOGEL MARY ANN (SISTER MARY PACELLI)     | 12-19 |
| 12613     | VOGEL DONALD KENNETH / BARBARA AGNEW     | 12-20 |
| 126131    | VOGEL RYAN CHRISTOPHER                   | 12-20 |
| 126132    | VOGEL ABBY CHRISTINE                     | 12-20 |
| 12615     | VOGEL RICHARD MARCEL / KAREN M KELLOGG   | 12-20 |
| 126151    | VOGEL BRANDON RICHARD                    | 12-20 |
| 126152    | VOGEL BRITNEY NICOLE                     | 12-20 |
| 126153    | VOGEL BRENNNA MARIE                      | 12-20 |
| 1262      | VOGEL RALPH PETER / REGINA STEELE        | 12-20 |
| 12622     | VOGEL JAMES A / KATHERINE L CONNER       | 12-20 |
| 126221    | VOGEL RITCHIE DAVID                      | 12-20 |
| 126222    | VOGEL TERESA MARY                        | 12-20 |
| 126223    | VOGEL DAVID DANIEL                       | 12-20 |
| 1263      | VOGEL VERNON F / EDRIE LORRAINE OCHS     | 12-20 |
| 1264      | VOGEL JAMES LOUIS .P. / PATRICIA C DOLAN | 12-21 |
| 12641     | VOGEL THOMAS J. / KAREN MULFORD          | 12-21 |
| 126411    | VOGEL JOSHUA JAMES                       | 12-21 |
| 126412    | VOGEL JACOB THOMAS                       | 12-21 |
| 126413    | VOGEL ALYSSA AMBER                       | 12-21 |
| 12644     | VOGEL ANN MARIE                          | 12-21 |
| 1265      | VOGEL BERNARD CHARLES / MARY F CORKERY   | 12-21 |
| 12651     | VOGEL JEROME FRANCIS / MARY E LATA       | 12-21 |
| 12653     | VOGEL JOHN JACOB / JILL MARIE BAAS       | 12-21 |
| 12655     | VOGEL AMY CHRISTINE                      | 12-21 |
| 1266      | VOGEL LOUIS EDWARD / MARIANNE SIEREN     | 12-21 |
| 12661     | VOGEL MARK J / CATHRYN M PFHAL           | 12-21 |
| 126611    | VOGEL CHRISTOPHER LOUIS                  | 12-21 |
| 126612    | VOGEL JULLE ANN                          | 12-21 |

MICHAEL HAMMES AND DESCENDENTS

|         |  |       |
|---------|--|-------|
| 126613  | VOGEL ANNE MARIE                             | 12-21 |
| 126614  | VOGEL ELIZABETH KATHRYN                      | 12-21 |
| 12663   | VOGEL RITA MARGARET                          | 12-21 |
| 12664   | VOGEL PAUL LOUIS / ANDREA J MIEGEN           | 12-21 |
| 126641  | VOGEL AMY NICOLE                             | 12-21 |
| 126642  | VOGEL MICHAEL PAUL                           | 12-21 |
| 12666   | VOGEL ROBERT JACOB                           | 12-21 |
| 18315   | <b>VOGT WILLIAM / JEANNE LYNN DIRKSMEYER</b> | 18-4  |
| 183151  | VOGT CHARLES                                 | 18-4  |
| 183152  | VOGT PAUL                                    | 18-4  |
| 183153  | VOGT MARY                                    | 18-4  |
| 123522  | <b>VOLIN FRANK / JUDITH ANNE SWANSON</b>     | 12-7  |
| 1235221 | VOLIN AMY MARIE                              | 12-7  |
| 16326   | <b>VONNAHME REX CHARLES / LORI ANN BLUM</b>  | 16-6  |
| 163261  | VONNAHME ETHAN EDWIN                         | 16-6  |
| 193142  | <b>VON TERSCH JOHN / DIANE GROTE</b>         | 19-6  |
| 12423   | <b>VORHIES DANIEL / CAROL ANN HAMMES</b>     | 12-11 |
| 124232  | VORHIES CHRISTINE LYNN                       | 12-11 |
| 124233  | VORHIES WILLIAM D / MARY BURKLE              | 12-11 |
| 11641   | <b>VOSIKA RICHARD / JANE GREINER</b>         | 11-23 |
| 116411  | VOSIKA EDWARD JOSEPH                         | 11-23 |
| 116412  | VOSIKA JEFFREY DAVID                         | 11-23 |
| 183111  | <b>VRZAN STEVEN / SUSAN KATHERINE CHRAST</b> | 18-3  |
| 1831111 | VRZAN NICOLE                                 | 18-3  |
| 1831112 | VRZAN BROOKE ANN                             | 18-3  |
| 1831113 | VRZAN B.SCOT STEVEN                          | 18-3  |

**-W-**

| <b>GEN</b> | <b>SIR NAMES</b>                          | <b>PAGE</b> |
|------------|---|-------------|
| 123(12)42  | <b>WALKER DONALD / SHERI L HAMMES</b>     | 12-10       |
| 128(12)1   | WALKER ROBERT L / DEBRA K PAARMAN         | 12-28       |
| 128(12)11  | WALKER DEVON MICHAEL                      | 12-28       |
| 128(12)111 | WALKER AMBER MARIE                        | 12-28       |
| 12153      | <b>WALLACE KEITH W / PAMELA M GRIENER</b> | 12-5        |
| 121531     | WALLACE GILLIAN ELISABETH                 | 12-5        |
| 121532     | WALLACE BRENDAN WILLIAM                   | 12-5        |
| 121533     | WALLACE CONNOR JOSEPH KEITH               | 12-5        |
| 11327      | <b>WALLERICK RONALD / ANNETTE C WEHR</b>  | 11-15       |
| 113271     | WALLERICK SUMMER RENEA                    | 11-15       |

MICHAEL HAMMES AND DESCENDENTS

|           |  |         |
|-----------|--|---------|
| 113272    | WALLERICK SHANTEL RAE                      | 11-15   |
| 113273    | WALLERICK STACY RACHELLE                   | 11-15   |
| 12374     | WALLERICK JOHN / DIANNE M BROTHERSON       | 12-8    |
| 1(10)413  | <b>WALTER</b> ROBERT / ANNETTE MARIE KORTH | 1(10)-3 |
| 1(10)4131 | WALTER JOHN                                | 1(10)-3 |
| 1(10)4132 | WALTER JAMES                               | 1(10)-3 |
| 12811     | <b>WATSON</b> JAMES / EILEEN M HEISDORFFER | 12-22   |
| 128111    | WATSON CURTIS J / CYNTHIA L VOYLES         | 12-22   |
| 1281111   | WATSON RYAN JAMES                          | 12-22   |
| 1281112   | WATSON ADAM JOHN                           | 12-22   |
| 128112    | WATSON RICHARD L / NANCY SNYDER            | 12-22   |
| 1281121   | WATSON DUSTIN LEE                          | 12-22   |
| 1281122   | WATSON SETH ALLEN                          | 12-22   |
| 1281123   | WATSON TYLER JON                           | 12-22   |
| 128113    | WATSON KEVIN JOHN / JULIA KELLY            | 12-22   |
| 1281131   | WATSON KAYLA ROSE                          | 12-22   |
| 1281132   | WATSON SHEA PATTON                         | 12-22   |
| 1281133   | WATSON CODY ALLEN                          | 12-22   |
| 12427     | <b>WEBB</b> TONY / MARY ANN HAMMES         | 12-12   |
| 124271    | WEBB DARIN LEE                             | 12-12   |
| 124272    | WEBB LOGAN JAMES                           | 12-12   |
| 1249      | WEBB PAUL E / MARY MAGDALEN HAMMES         | 12-13   |
| 12492     | WEBB EDWARD P / JOYCE HARPER               | 12-13   |
| 124921    | WEBB CHRISTOPHER EDWARD                    | 12-13   |
| 124922    | WEBB SCOTT PAUL                            | 12-13   |
| 12494     | WEBB CHARLES A /JOYCE B BRINEGAR           | 12-14   |
| 124941    | WEBB AUDREA BRINEGAR                       | 12-14   |
| 124942    | WEBB ADAM JAMES                            | 12-14   |
| 124943    | WEBB JESSICA MARIE                         | 12-14   |
| 12495     | WEBB THOMAS M / VICKIE L BARNHART          | 12-14   |
| 124951    | WEBB MICHELLE LYNN                         | 12-14   |
| 124952    | WEBB ERIC MICHAEL                          | 12-14   |
| 12497     | WEBB JOHN R / JONA E DYSON                 | 12-14   |
| 124971    | WEBB STACIE LYNN                           | 12-14   |
| 124972    | WEBB JEREMY COLE                           | 12-14   |
| 1128      | <b>WEBER</b> CLARENCE / ALMA SIEREN        | 11-13   |
| 11281     | WEBER KENETH / KAREN HERMAN                | 11-13   |
| 112811    | WEBER GREG                                 | 11-13   |
| 112812    | WEBER PAMELA                               | 11-13   |
| 112813    | WEBER ANGELA                               | 11-13   |
| 112814    | WEBER JENNIFER                             | 11-13   |
| 112815    | WEBER ANITA                                | 11-13   |
| 11282     | WEBER LARRY / SHIRLEY HENRY                | 11-13   |
| 112821    | WEBER JONI                                 | 11-13   |
| 112822    | WEBER JULIE                                | 11-13   |
| 112823    | WEBER KATHLEEN / VICTOR <u>h i h e</u>     | 11-13   |
| 1128231   | WEBER ANNA MARIE                           | 11-13   |
| 1128232   | WEBER CHRISTINE                            | 11-13   |
| 1128233   | WEBER CINDY                                | 11-13   |

MICHAEL HAMMES AND DESCENDENTS

|           |  |       |
|-----------|--|-------|
| 1128234   | WEBER STEVEN                                 | 11-13 |
| 112117    | WEBER NICHOLAS / MARGALEEN                   | 11-5  |
| 1121171   | WEBER LYNDSIE                                | 11-5  |
| 1121172   | WEBER MEGAN                                  | 11-5  |
| 1121173   | WEBER ANTHONY                                | 11-5  |
| 1123      | WEBER MICHAEL / IRENE SIEREN                 | 11-8  |
| 11232     | WEBER EDWARD / VIRGINIA GREINER              | 11-8  |
| 112322    | WEBER STEVEN / JUDY HENDERSON WEBER          | 11-8  |
| 112323    | WEBER GLEN                                   | 11-8  |
| 112325    | WEBER CAROL                                  | 11-8  |
| 12461     | WEBER JAMES J / CONNIE S HAMMES              | 12-12 |
| 124611    | WEBER JEFFREY JAMES                          | 12-12 |
| 124612    | WEBER JILL SUSAN                             | 12-12 |
| 12(10)14  | WEBER WILLIAM O. / LAUREL JEAN HAMMES        | 12-30 |
| 12(10)141 | WEBER ERIC WILLIAM                           | 12-30 |
| 12(10)142 | WEBER EMILY CAROLYN                          | 12-30 |
| 12(10)143 | WEBER ETHAN ZACKERY                          | 12-30 |
| 11433     | <b>WEBSTER</b> MICHAEL F / JOYCE C. STRIEGEL | 11-20 |
| 114331    | WEBSTER TERRANCE MICHAEL                     | 11-20 |
| 114332    | WEBSTER PAMELA ANNE                          | 11-20 |
| 114333    | WEBSTER JULIE LUISE                          | 11-20 |
| 1132      | <b>WEHR</b> FRANK / FLORENCE PEIFFER         | 11-14 |
| 11321     | <b>WEHR</b> ELIZABETH                        | 11-14 |
| 11322     | WEHR CLETUS P./ VIRGINIA ESSER               | 11-14 |
| 113222    | WEHR STEVEN FRANCIS                          | 11-14 |
| 113223    | WEHR LYLE JOSEPH/MICHELLE RENEE              | 11-14 |
| 113224    | WEHR PAUL MICHAEL                            | 11-15 |
| 11324     | WEHR EUGENE W. / BEVERLY HAPPEL              | 11-15 |
| 113241    | WEHR CHARLOTTE LEA                           | 11-15 |
| 11325     | WEHR JAMES B./ MARNA RAE BELDEN              | 11-15 |
| 113251    | WEHR MICHAEL JAMES                           | 11-15 |
| 113252    | WEHR MICHELLE RAE                            | 11-15 |
| 113253    | WEHR MARK STEPHEN                            | 11-15 |
| 113254    | WEHR MATTHEW RYAN                            | 11-15 |
| 11326     | WEHR HUBERT M./ CAROL F. COLBERT             | 11-15 |
| 113261    | WEHR CHRISTINE MICHELLE                      | 11-15 |
| 113262    | WEHR CRAIG MATTHIAS                          | 11-15 |
| 11329     | WEHR RITA ANN                                | 11-5  |
| 1132(10)  | WEHR MARCEL HERBERT                          | 11-15 |
| 1132(11)  | WEHR OMER F./DENISE SCOTT                    | 11-15 |
| 1132(11)1 | WEHR NOLAN FRANCIS                           | 11-15 |
| 1132(11)2 | WEHR DANIEL JOHN                             | 11-15 |
| 12(10)43  | WEHR LARRY L / RHONDA LEA HAMMES             | 12-34 |
| 12(10)431 | WEHR NEIL LAWRENCE                           | 12-34 |
| 12(10)432 | WEHR LISA MARIE                              | 12-34 |
| 12(10)434 | WEHR DAVID AMBROSE                           | 12-34 |
| 19611     | WEHR LARRY / KAREN ANN HENDRICKS             | 19-12 |
| 196111    | WEHR JOHN / JANE FAH                         | 19-12 |
| 1961111   | WEHR JOSLYN                                  | 19-12 |
| 1961112   | WEHR JANELLE                                 | 19-12 |
| 196112    | WEHR BRYAN / MONIQUE REDMAN                  | 19-12 |

MICHAEL HAMMES AND DESCENDENTS

|           |   |       |
|-----------|---|-------|
| 1961121   | WEHR HALEIGH                                      | 19-12 |
| 1913      | <b>WEIGING</b> NORMAN / CATHERINE MARGARET LEINEN | 19-5  |
| 193(10)   | <b>WEIHS</b> WILFRED / JOANN HILDA GREER          | 19-11 |
| 193(10)1  | WEIHS KAREN / _____                               | 19-11 |
| 193(10)3  | WEIHS GARY / DIANE STRACKE                        | 19-11 |
| 193(10)31 | WEIHS MICHAEL                                     | 19-11 |
| 193(10)32 | WEIHS DAVID                                       | 19-11 |
| 193(10)33 | WEIHS JENNIFER                                    | 19-11 |
| 193(10)34 | WEIHS ASHLEY                                      | 19-11 |
| 193(10)5  | WEIHS MARY  | 19-11 |
| 193(10)6  | WEIHS JOHN  | 19-11 |
| 193(10)7  | WEIHS TONI  | 19-11 |
| 183114    | <b>WEIS</b> JEFF / SHELLY MARIE CHARST            | 18-3  |
| 12621     | <b>WERDEL</b> TERRANCE J SR / VICTORIA R VOGEL    | 12-20 |
| 126211    | WERDEL JOHN WERDELL JR. / JENNIFER R. HORTON      | 12-20 |
| 126212    | WERDEL TIMOTHY STEELE                             | 12-20 |
| 126213    | WERDEL KATHERINE ROSE                             | 12-20 |
| 1731      | <b>WESTELL</b> DALE T / MARY MAGDALEN EDMUNDSON   | 17-4  |
| 17311     | WESTELL EDWARD T / HELGA V. SOMMER                | 17-4  |
| 173111    | WESTELL ADAM MICHAEL                              | 17-4  |
| 1136      | <b>WHITE</b> ROBERT L. / MARCELLA C. PEIFFER      | 11-16 |
| 11361     | WHITE RICHARD LYLE / LAURIE THOMPSON              | 11-16 |
| 113611    | WHITE KATHARINE ELIZABETH                         | 11-16 |
| 113612    | WHITE RYAN LEE                                    | 11-16 |
| 113613    | WHITE RORY LEIGH                                  | 11-16 |
| 113614    | WHITE ROSE LEITHAN                                | 11-16 |
| 113615    | WHITE ROBIN LEVI                                  | 11-16 |
| 11364     | WHITE ROBERT LEROY JR./TERESA MANLY               | 11-17 |
| 113641    | WHITE SIMON BARRY                                 | 11-17 |
| 113642    | WHITE TRAVIS LEROY                                | 11-17 |
| 113643    | WHITE TIFFANY JEAN                                | 11-17 |
| 11365     | WHITE RODGER ALLEN / SONIA ROMANIDON              | 11-17 |
| 113651    | WHITE MARIA ATHINA                                | 11-17 |
| 11366     | WHITE RUSSELL EDWARD/KIMBERLEE ANN KEE            | 11-17 |
| 11367     | WHITE RANDELL LEE / MARGARET A DOUGALL            | 11-17 |
| 113671    | WHITE REMEI JAMES                                 | 11-17 |
| 11368     | WHITE RONALD E. / SANDRA KAY HARRIS               | 11-17 |
| 113681    | WHITE SAYER COURTNEY                              | 11-17 |
|           | WHITE RONALD E. / WENDY R. MOOREHEAD              | 11-17 |
| 11369     | WHITE RODNEY JOSEPH / LISA ZELINSKI               | 11-17 |
| 113691    | WHITE CAMERON JOSEPH                              | 11-17 |
| 12614     | <b>WHITTY</b> TIMOTHY / KATHRYN E VOGEL           | 12-20 |
| 126141    | WHITTY SHANNON ELIZABETH                          | 12-20 |
| 126142    | WHITTY JEFFREY MICHAEL                            | 12-20 |

MICHAEL HAMMES AND DESCENDENTS

|            |  |       |
|------------|--|-------|
| 13431      | <b>WIEBERG</b> _____ / ANN BENDON              | 13-3  |
| 18912      | <b>WIDMANN W. JOHN</b> / DIANE ELAINE SUGENT   | 18-8  |
| 17252      | <b>WIELALAND JOHN</b> / VIRGINIA HAMMES        | 17-3  |
| 13(12)151  | <b>WILLEFORD ARTHUR A</b> / MELISSA STEIN      | 13-9  |
| 13(12)1511 | <b>WILLEFORD MANDY JO ANN</b>                  | 13-9  |
| 13(12)1512 | <b>WILLEFORD KEVIN WILLIAM</b>                 | 13-10 |
| 112324     | <b>WILLIAMS MICHAEL</b> / BONNIE WEBER         | 11-8  |
| 11343      | <b>WILLIAMS CRIS</b> / ROSE MARY PEIFFER       | 11-16 |
| 113431     | <b>WILLIAMS GARRET EDWARD</b>                  | 11-16 |
| 191112     | <b>WILLIAMS CRAIG</b> / LINDA MAE LEFEBER      | 19-2  |
| 1911121    | <b>WILLIAMS BRIAN RUSSEL</b>                   | 19-2  |
| 1911122    | <b>WILLIAMS AARON CRAIG</b>                    | 19-2  |
| 1911123    | <b>WILLIAMS MATTHEW RYAN</b>                   | 19-2  |
| 1912       | <b>WILLIAMS RAY</b> / DOROTHY LEINEN           | 19-3  |
| 19121      | <b>WILLIAMS KENNETH C</b> / KAY SCHMUK         | 19-3  |
| 19123      | <b>WILLIAMS RAMON J</b> / MYRA BUTLER          | 19-4  |
| 191232     | <b>WILLIAMS TAMMY</b>                          | 19-4  |
| 191233     | <b>WILLIAMS TIMOTHY</b>                        | 19-4  |
| 191234     | <b>WILLIAMS LAURA</b>                          | 19-4  |
| 191235     | <b>WILLIAMS TODD</b>                           | 19-4  |
| 19127      | <b>WILLIAMS NEIL F.</b>                        | 19-4  |
| 19129      | <b>WILLIAMS PHILLIP R</b> / MARY SINGLETREE    | 19-5  |
| 191291     | <b>WILLIAMS PHILLIP JR</b>                     | 19-5  |
| 1912(10)   | <b>WILLIAMS DONALD D</b> / COLEEN COLLINS      | 19-5  |
| 1912(10)1  | <b>WILLIAMS STACY</b>                          | 19-5  |
| 1912(10)2  | <b>WILLIAMS MICHAEL</b>                        | 19-5  |
| 1912(11)   | <b>WILLIAMS DALLY L.</b>                       | 19-5  |
| 1129       | <b>WILLIAMSON CHARLES</b> / MARJORIE SIEREN    | 11-13 |
| 11291      | <b>WILLIAMSON GLEN</b> / SUZANE MC BETH        | 11-13 |
| 112911     | <b>WILLIAMSON STEPHEN</b>                      | 11-13 |
| 112912     | <b>WILLIAMSON WENDE</b>                        | 11-13 |
| 11292      | <b>WILLIAMSON STEPHEN</b> / CONNIE JO BREEDING | 11-13 |
| 112921     | <b>WILLIAMSON ROBBIE</b>                       | 11-13 |
| 112922     | <b>WILLIAMSON STEPHANIE</b>                    | 11-13 |
| 112923     | <b>WILLIAMSON AMY</b>                          | 11-13 |
| 1252       | <b>WILLIS CLARK</b> / IRENE ANNA HAMMES        | 12-16 |
| 12521      | <b>WILLIS KENNETH LEE</b> / MARY L PHELAN      | 12-16 |
| 125212     | <b>WILLIS PATRICK JOSEPH</b>                   | 12-16 |
| 125213     | <b>WILLIS THERESA JO</b>                       | 12-16 |
| 1252131    | <b>WILLIS KATHERINE ELISABETH</b>              | 12-16 |
| 125214     | <b>WILLIS PETER J</b> / CINDY COVEY            | 12-16 |
| 1252141    | <b>WILLIS JESSE LEE</b>                        | 12-16 |
| 125215     | <b>WILLIS MARY KATHLEEN</b>                    | 12-16 |
| 125216     | <b>WILLIS ANTHONY MICHAEL</b>                  | 12-16 |
| 125217     | <b>WILLIS JEROME LEE</b>                       | 12-16 |
| 12522      | <b>WILLIS DENNIS C</b> / BARBARA J MILLER      | 12-16 |

MICHAEL HAMMES AND DESCENDENTS

|         |   |       |
|---------|---|-------|
| 125221  | WILLIS GREGORY LEE / LORI MCKINNEY            | 12-16 |
| 1252211 | WILLIS BRIANNA FAY                            | 12-16 |
| 1252212 | WILLIS HAYLEE JEAN                            | 12-16 |
| 125222  | WILLIS RANDALL SCOTT / DOROTA SHIELDS         | 12-16 |
| 1252221 | WILLIS JAQUELINE MEAGAN                       | 12-16 |
| 125223  | WILLIS JEFFREY JON                            | 12-16 |
| 125224  | WILLIS DAVID DENNIS                           | 12-16 |
| 125225  | WILLIS LISA JEAN                              | 12-16 |
| 12523   | WILLIS ROBERT J / JOY K WELLS                 | 12-16 |
| 125232  | WILLIS ERIC JOSEPH                            | 12-16 |
| 12524   | WILLIS THOMAS D / BARBARA ANN                 | 12-16 |
| 125242  | WILLIS JOHN PAUL / SARAH BLAVETT              | 12-16 |
| 125242  | WILLIS EMILY CHRISTINE                        | 12-16 |
| 125243  | WILLIS MATHEW JOSEPH                          | 12-16 |
| 12525   | WILLIS DONALD OMER / SUSANNE DELPERDANG       | 12-17 |
| 125252  | WILLIS THEODORE DONALD                        | 12-17 |
| 125253  | WILLIS JOSEPH CLARK                           | 12-17 |
|         |   |       |
| 154122  | <b>WILSON MARK / MICHELE ROSMAN</b>           | 15-3  |
| 1541221 | WILSON MAXWELL                                | 15-3  |
| 1541222 | WILSON AMANDA                                 | 15-3  |
| 154123  | WILSON STEVEN J B.                            | 15-3  |
| 157832  | WILSON RANDY / SHERI BARNS                    | 15-16 |
| 1578321 | WILSON KIRSTON KAMERIE                        | 15-16 |
| 1578322 | WILSON DEVON                                  | 15-16 |
|         |   |       |
| 19324   | <b>WINDLER JAMES / CAROL MARY HOFFMANN</b>    | 19-7  |
|         |   |       |
| 19615   | <b>WINGERT ALLAN / COLLEEN GINN</b>           | 19-12 |
| 196152  | WINGERT ERIC                                  | 19-12 |
| 196153  | WINGERT MARK                                  | 19-12 |
| 19621   | WINGERT RICHARD / BARBARA STEIN               | 19-13 |
| 196211  | WINGERT STEVEN                                | 19-13 |
| 196213  | WINGERT SCOTT                                 | 19-13 |
|         |   |       |
| 1741    | <b>WINKLE GORDON / DELORES HAMMES</b>         | 17-5  |
| 17411   | WINKLE STEPHEN JOHN / KELLI ANN MCILLWAIN     | 17-5  |
| 174111  | WINKLE SPENCER RYAN                           | 17-5  |
| 174112  | WINKLE WHITNEY RYAN                           | 17-5  |
| 174113  | WINKLE MORGAN RYAN                            | 17-5  |
| 174114  | WINKLE WALKER RYAN                            | 17-5  |
| 17412   | WINKLE SCOTT ROBERT / LISA KAY AXON           | 17-5  |
| 17413   | WINKLE GREGG LEO                              | 17-5  |
| 17414   | WINKLE ANN RENEE                              | 17-5  |
| 17415   | WINKLE CHRISTOPHER J. / CYNTHIA SUE ARNDORFER | 17-5  |
| 17416   | WINKLE MICHAEL JAY                            | 17-5  |
|         |   |       |
| 13222   | <b>WOLF _____ / DORTHY GAU</b>                | 13-1  |
|         |   |       |
| 11461   | <b>WOLFF DENNIS LEE / CAROL SUZANE GREENE</b> | 11-21 |
| 114611  | WOLFF TIMOTHY SCOTT                           | 11-21 |
| 114612  | WOLFF ANGELA MARIE                            | 11-21 |



MICHAEL HAMMES AND DESCENDENTS

|           |   |       |
|-----------|---|-------|
| 189111    | <b>WOLFMEYER CARSON / JENNIE LYNN SUGENT</b>  | 18-8  |
| 1891111   | <b>WOLFMEYER KRISTINA WOLFMEYER</b>           | 18-8  |
| 1578      | <b>WOLKEN ROBERT / BEATRICE MARIE JACOBS</b>  | 15-14 |
| 15782     | <b>WOLKEN ROBERT JOSEPH</b>                   | 15-15 |
| 15784     | <b>WOLKEN TERRY/CAROL ANN BARNES</b>          | 15-16 |
| 157841    | <b>WOLKEN ROBERT B./JENNIFER LAMBERT</b>      | 15-16 |
| 1578411   | <b>WOLKEN KATLIN MAIRE</b>                    | 15-16 |
| 157842    | <b>WOLKEN RICCI</b>                           | 15-16 |
| 157843    | <b>WOLKEN TRACY</b>                           | 15-16 |
|           | <b>WOLKEN TERRY / SHIRLEY _____</b>           | 15-16 |
| 15785     | <b>WOLKEN NICK/ANDRIA KANARD</b>              | 15-16 |
| 157851    | <b>WOLKEN MANDY</b>                           | 15-16 |
| 157852    | <b>WOLKEN CHRISTON</b>                        | 15-16 |
| 128(12)7  | <b>WOODSMALL DOUGLAS / DAWN T PAARMAN</b>     | 12-29 |
| 128(12)71 | <b>WOODSMALL HEATHER DAWN</b>                 | 12-29 |
| 128(12)72 | <b>WOODSMALL TYLER DOUGLAS</b>                | 12-29 |
| 12866     | <b>WOODY THOMAS E / JEANETTE E MEYER</b>      | 12-25 |
| 128661    | <b>WOODY JILL CHRISTINE</b>                   | 12-25 |
| 13(12)27  | <b>WOOLDRIDGE GREGORY / SUSAN RITA REINIG</b> | 13-12 |
| 13(12)271 | <b>WOOLDRIDGE LISA MARIE</b>                  | 13-12 |
| 13(12)272 | <b>WOOLDRIDGE JULIE ANN</b>                   | 13-12 |
| 13(12)273 | <b>WOOLDRIDGE KATHLEEN KAY</b>                | 13-12 |
| 11377     | <b>WRIGHT KENNETH / LORI ADAM</b>             | 11-17 |
| 113771    | <b>WRIGHT KENDRA ANN</b>                      | 11-17 |
| 11424     | <b>WRIGHT GLEN / SHIRLEY STRIEGEL</b>         | 11-19 |
| 114241    | <b>WRIGHT STEVEN WAYNE</b>                    | 11-19 |
| 114243    | <b>WRIGHT AMY LYNN</b>                        | 11-19 |
| 18811     | <b>WRIGHT MICHAEL / KIM MARLECE PROBST</b>    | 18-8  |

**-Y-**

| <b>GEN</b> | <b>SIR NAMES</b>                                | <b>PAGE</b> |
|------------|---|-------------|
| 112261     | <b>YEAGER WILLIAM D / CATHERINE ANN PEIFFER</b> | 11-7        |
| 1122611    | <b>YEAGER HEATHER NICOLE</b>                    | 11-7        |
| 1122612    | <b>YEAGER CHRISTOPHER JASON</b>                 | 11-7        |
| 11235      | <b>YATES GLEN / DARLENE</b>                     | 11-9        |
| 112351     | <b>YATES GARY / LOUISE LONG</b>                 | 11-9        |

MICHAEL HAMMES AND DESCENDENTS

|         |   |      |
|---------|---|------|
| 1123511 | YATES DANNY                               | 11-9 |
| 1123512 | YATES DENISE                              | 11-9 |
| 1123513 | YATES DIANE                               | 11-9 |
| 112352  | YATES KRISTY                              | 11-9 |
| 112353  | YATES RICKY / BETH ROWE                   | 11-9 |
| 121131  | <b>YOUNG MURRAY D / SHANNEN J GRIENER</b> | 12-2 |
| 12151   | YOUNG GERALD C / JOANNE L GRIENER         | 12-5 |
| 121511  | YOUNG CAMMERON J / KELLY N DAVIS          | 12-5 |
| 121512  | YOUNG ROBERT NORMAN                       | 12-5 |
| 121513  | YOUNG JANET MAUREEN                       | 12-5 |
| 121514  | YOUNG STACY ANN                           | 12-5 |

**-Z-**

| <b>GEN</b> | <b>SIR NAMES</b>                                | <b>PAGE</b> |
|------------|---|-------------|
| 1(10)721   | <b>ZASTROW ROBERT T / JULIET ELLEN DONOVAN</b>  | 1(10)-7     |
| 1(10)7211  | ZASTROW THOMAS HAROLD                           | 1(10)-7     |
| 1(10)7212  | ZASTROW KATIE ELIZABETH                         | 1(10)-7     |
| 13443      | <b>ZATKOWSKY _____ / ELIZABETH STAMP</b>        | 13-3        |
| 12345      | <b>ZEIGLER ARTHUR L / BENITA SUSANN CONKLIN</b> | 12-6        |
| 123451     | ZEIGLER JENNIFER SUSANNE                        | 12-7        |
| 123452     | ZEIGLER JEFFREY LEON                            | 12-7        |
| 123453     | ZEIGLER JENA ANNMARIE                           | 12-7        |
| 18362      | <b>ZERCHKE RONALD W. / CYNTHIA ANN KAHL</b>     | 18-5        |
| 183621     | ZERCHKE MARK WILLIAM                            | 18-5        |
| 183622     | ZERCHKE LISA                                    | 18-5        |
| 183263     | ZERCHKE SARAH                                   | 18-5        |
| 188112     | <b>ZICKAFOOSE RANDY / DANA RE'NEE PROBST</b>    | 18-8        |
| 18632      | <b>ZIERKE DANIEL E. / JANE ELLEN KRAUSE</b>     | 18-7        |
| 186321     | ZIERKE ELIZABETH JANE                           | 18-7        |
| 186322     | ZIERKE MARK DANIEL                              | 18-7        |
| 12(11)75   | <b>ZIFFER CHARLES D / SUSAN MARIE REED</b>      | 12-38       |
| 12(11)751  | ZIFFER ZACKARY ADAM                             | 12-38       |
| 12(11)752  | ZIFFER HANNAH ANGEL                             | 12-38       |
| 1634       | <b>ZIMMER ARTHUR / GENEVA BLUM</b>              | 16-6        |
| 19325      | <b>ZIMMERMAN ALAN / CONNIE ANN HOFFMANN</b>     | 19-8        |
| 193251     | ZIMMERMAN CHERYL MARIE                          | 19-8        |

MICHAEL HAMMES AND DESCENDENTS

193252

ZIMMERMAN MICHAEL ALAN

19-8

13561

ZOTTI ROBERT / MARILYN KOHL

13-6

MICHAEL HAMMES AND DESCENDENTS

**MICHAEL HAMMES JR.**

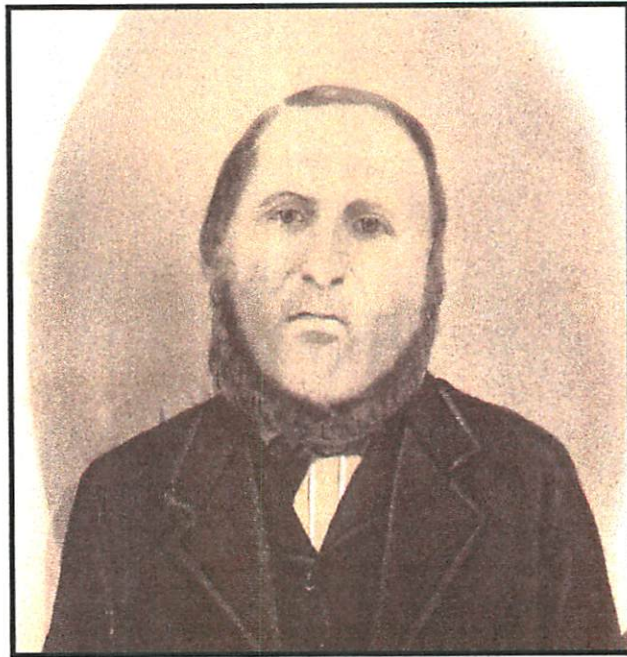

1820 - 1880

**COMPILED  
BY  
VICTOR N JACOBS**

## HAMMES FAMILY TREE

0 MICHAEL HAMMES / MADGALENA PAULY (PERL GERMANY) M. 2-17-1808

1 MICHAEL JR. / MARGARETA HAMMEN (DAUGH. OF JACOB HAMMEN & ANGELA MALINZER)  
B.11-10-1820 PERL GER. D. 4-12-1880 CLEAR CREEK IA / B.3-9-1830 D. 3-9-1872 FEYEN GER.



NICHOLAUS (1)    PETER (2)    MICHAEL (18)    JOHN (17)    JACOB (14)  
ANNA (13)    EMMA (19)    MARGARETA (15)    SUSAN I(10)



FRANK (16)

MICHAEL HAMMES AND DESCENDENTS

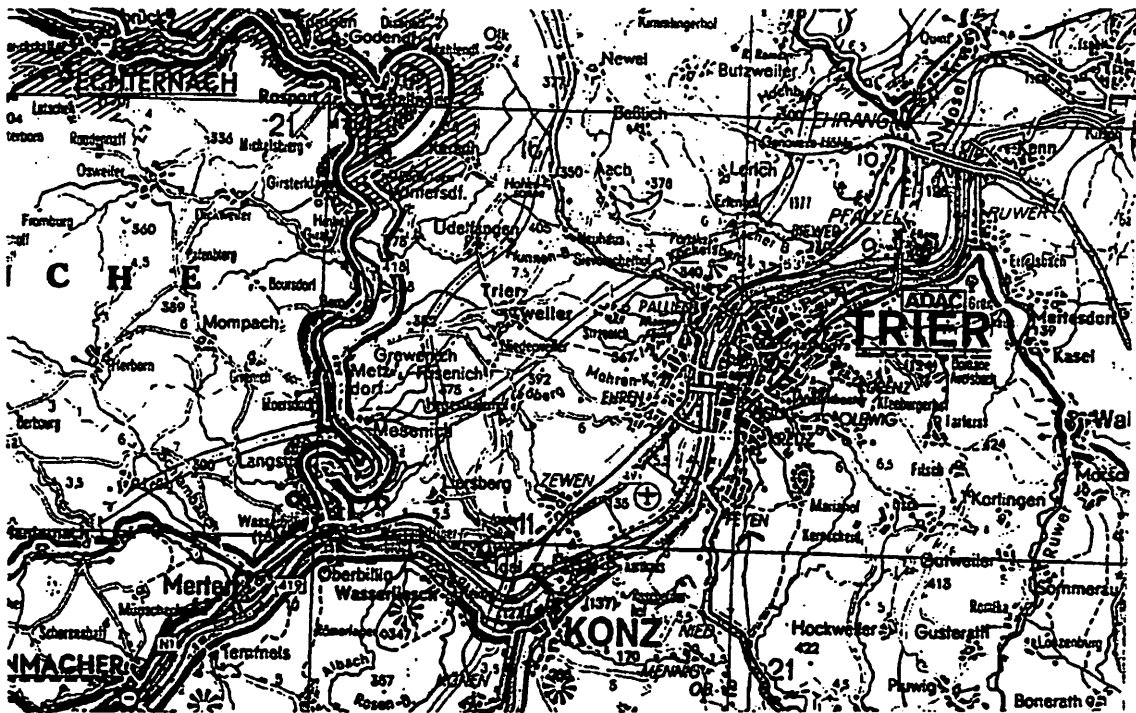

AREA MAP S OF THE PARTS OF GERMANY THAT THE MICHAEL HAMMES FAMILY WAS BORN AND LIVED TILL THEY CAME TO THE UNITED STATES 1872-73. THE BLACK TRIANGLE NEAR PERL IS THE LAND THAT IS BEING SOLD ON THE FOLLOWING DOCUMENTS.

MICHAEL HAMMES AND DESCENDENTS

KATH. PFARRAMT ST. MATTHIAS

TRIER-ST. MATTHIAS, DEN. 7. 10. 37.

*Die 9<sup>ma</sup> Martii obiit, omnibus morientium sacramentis munita, Margaretha Hammes, relicta viri Michaelis Hammes, uxor esse fayer, anno aetatis suae 45<sup>to</sup>, ejusque ora die 11<sup>ma</sup> ejusdem in hoc cimiterio sepulta sunt.*



*Vorschender Auszug stimmt mit dem Neuregister des Jahres 1872, Nr. 1, überein.*

*Kath. Pfarramt St. Matth.  
J. A.  
Wagner*

DEATH CERTIFICATE OF MARGARETA HAMMES 3-9-1872

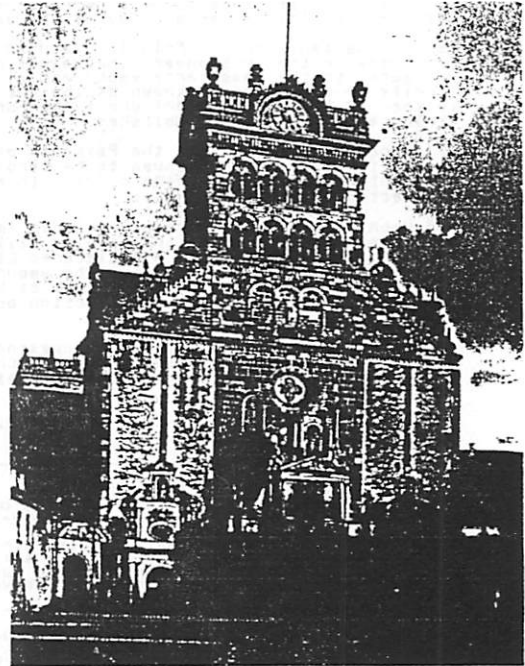

ST. MATTHIAS CHURCH TRIER GERMANY

ORIGINAL DOCUMENTS ARE IN GERMAN

HAMMES Document

PAGE 1 of 11

Residents of Sehndorf are now in attendance for the purpose of giving up their claim to several pieces of land, which will be identified herein, belonging to them solely or as usufruct.

TODAY those parcels of land, lying within the jurisdiction of Perl and which will be enumerated hereafter, are being offered for sale on open auction (bid) under the below listed stipulations set by the undersigned Wilhelm? SONS, State's Notary at the Assize Court, District of Trier, seated in Perl.

1) The Seller will furnish the Buyer all the pertinent documentation concerning any prior Eviction Proceedings or Interventions (Foreclosures) and guarantee that the real estate is free of debt and mortgages. These Warranties will be supplied by each and every one of the individual Sellers as applying to the particular Parcel of Land belonging to them.

2) The Buyer forthwith takes possession and enjoys the profits from the Purchased Land at the close of these Proceedings,

being....

HAMMES Document

PAGE 2 of 11

being responsible for the Property Taxes and levies and other fees, beginning on the first of January of the following year, until, at the earliest possible time and at his (your) own expense, the transference of ownership is recorded in the Court's Landregister.

3) The correctness of the Landregister, the reckoning and recording of the location and measurements of the Purchased Property is not the responsibility of the Buyer and should there possibly be somewhat more or less acreage, the advantage or loss accruing to the Buyer shall go unremarked.

4) The amount of the successful bid will be paid in three installments, namely, on Saint Martin's Day or the 11th of November of the next immediate year and on the same day both of the two immediately succeeding years, each installment is one third the whole purchase price plus five percent interest accrued from the 11th of November of the current year.

5) Along with the principal and at the same time as the first installment each Buyer has to add two silver Groschen for each dollar

of the....



MICHAEL HAMMES AND DESCENDENTS

HAMMES Document PAGE 3 of 11

of the Purchase Price to help defray the cost incurred by the Seller at time of the sale.

6) All payments on the Principal and Adjuncts are made to the Auctioneers themselves and to be sure, to the same party each year at maturity or more closely known as the due date, either at Perl or Sohndorf where the Purchase Price and Levies were published.

7) Whoever does not make the Payments at the specified time and continues to be tardy has the entire arrears to bring current to avoid collection without prejudice.

8) Upon demand, each Purchaser either immediately at the closing of the sale or still at any time later must name a registered Citizen who agrees to stand surety for the amount of the Purchase Price and its Adjuncts as being forthwith the subject of a collection action against him.

As mandated by the Court, in the presence of the Parties who Requisitioned the Scheduled Auction and the appointed Witnesses, these Stipulations were

read....

HAMMES Document PAGE 4 of 11

read and explained to the Potential Buyers in attendance; after which, Bids were accepted and with the highest and last Bid the Sale was concluded, as follows-----

IO-WHOB.II.WAY.CONCERN

II. The Parcels of Land belonging to the Co-Requisitioner-Michael HAMMES, Son-----

5) Landregister PLAT A-Parcel No.682, a piece of Farmland (used for) Grazing(?) measuring 125 Rods, 25 Feet, lying between Peter HAMMES and sundry other neighbors at \$120 to the below mentioned Johann GRONIMUS, Farmer from Sohndorf, who after having read the above, signed-- Signature: GRONIMUS-----

6) Landregister PLAT B, Parcel No. 2044/1548 One Piece of Farmland with Cherry trees, and with Sabel?, measuring 55 Rods, 10 Feet, situated between Johann GELZ of Ober-Perl and Peter HAMMES of Sohndorf, at \$38 to Mathias GELZ, Linenweaver residing in Ober-Perl who explained

that....

HAMMES Document PAGE 5 of 11

that he was acting on behalf of his Father, Johann GELZ the elder, a Farmer, the actual Buyer and who, as the designated Agent of his Father and after reading the above, signed-----

Signature: Mathias GELZ-----

7) Landregister PLAT A, Parcel No.928. One Piece of inherited Property belonging Personally to the Legitimate wife of Michel HAMMES; a sparsely wooded land, measuring one quarter Morgen (Acre?) located between Nikolaus HERBER and Peter HAMMES, at \$40 to the below mentioned Peter DRIESCH, Farmer from Sohndorf, who after receiving clarification of the circumstances and then reading the above, signed-----

Signature: P. DRÜSCH-----

8) Landregister PLAT B, Parcel No.2006/97 Meadowland in Niederborn, measuring 13 Rods, 70 Feet, lying between Mathias BLICK and Mathias MICHELS for a bid of \$38 placed by Mathias MICHELS Landowner, resident of Sohndorf, who after reading this account of the Sale

signed....

HAMMES Document PAGE 6 of 11

signed-----

Signature: MICHELS

A Piece of Meadowland in Niederborn which the Auctioneers could not identify or locate in the Landregister as being situated between Nikolaus DRIESCH and Johann HARA, and measuring about 25 Rods; this offering was withdrawn-----

Whereupon, selling was suspended at 12 Noon on the Day and at the Location named in the Introduction of this Document-----

As Witnesses, who attended the Auction, are local Residents, Johann KAISER, no known Occupation, and Peter GELTZ, Field Guard, both live in Perl and are acquainted with all the Participants; knowing the Names, Occupations and Residence of both Notaries as well as the Sellers, their Parents and assorted Buyers.

At the close of these proceedings the Protocol was read aloud to all interested parties in the presence of the Witnesses, after which it was signed by the Seller, as well as his Father, Michel HAMMES, the witnesses and the Notary; the wife of Michel HAMMES affixed her mark since it was explained that she did not understand about the signing-----

Signature....

HAMMES Document PAGE 7 of 11

Signatures: Nicolas HAMMES, Michel HAMMES, Michel HAHESH, I mark of the Wife of Michel HAMMES, Peter GELTZ, Johann KAISER, SOMS.

The Original of this Document has a Stamp affixed for which \$3-10 Groschen was levied.

Following here is the Public Notice of the initiation of the process to draw up an instrument of Power of Attorney---?-----?

(under Statute?) No.926 of the Rep?, before the undersigned Jacob Edward ZELL, Notary, in his office in Trier, in the presence of both of the below named Witnesses---

Appearing is Margaretha HAMMEN, Wife of the said person who she hereby authorizing Michel HAMMES, Farm People living in Strich, in the upper region of the District of Trier.

Who declares: she is empowering hereby, for her General and Special Welfare, her acknowledged Husband Michel HAMMES to represent her in all her Personal and Business Affairs, Judicial and Non-Judicial, to accept in her name any Inheritances, Gifts and Improvements made on her Properties

and....

HAMMES Document PAGE 8 of 11

and he, conjointly with her, be obliged to fulfill all of the prior conditions, to assign shares, to draw on and improve opportunities, to put up for sale furniture (moveables) and real properties for fair prices and at reasonable terms either by direct bargaining or public auction, offering as a lot and proceeding to liquidate the entire estate, taking into account current market prices, conferring and receiving bills of Exchange, to deal fairly with all debtors and creditors, to keep accurate accounts and furnish a balance sheet regularly, to collect debts and issue appropriate receipts, to cede to the law and court summons, to require when necessary, written mortgages, to agree to the removal from the Government Rolls thereby renouncing all of the contingent privileges, to appear before any competent Court of Law in contested cases, to provide the necessary proofs through documents/deeds and witnesses, to defer to affidavits

and...

MICHAEL HAMMES AND DESCENDENTS

HAMMES Document PAGE 9 of 11

and to respond to them, to abide by all Judicial Decisions, to enter a Plea and set in motion, to take advantage of all available legal means ordinary or extraordinary to overturn an Unfavorable Decision, to enter into Contracts, to fulfill trades, to honor leases and rentals, to choose with care a wholly adequate Home, The actual Authority for Procurement may be transferred wholly or in part to a Third Person, this temporary arrangement to be cancelled later, in short to do everything and to undertake any transaction which the Authorized Agent deems to be advantageous, with the Promise on the part of Frau HAMMES from the beginning to Assent to and Approve of the actions to be taken by Her Husband on her behalf.

The above Actual Document was prepared in Trier in the office of the Notary on 21 December 1851 in the presence of the two Witnesses, Edward SCHUTZEICH, o

Tailor....

HAMMES Document PAGE 10 of 11

.....Tailor and George FAUSTICH, Linenweaver, both Residents of Trier who, after hearing the above read aloud, along with both Mr. and Mrs. HAMMES and the Notary, with all of whom they are well acquainted, signed.

On the Original Copy of this Document for which a 50 Groschen Stamp was issued, appear the signatures

(Sig.) -Margaretha HAMMEN-----  
 -----Michel HAMMES-----  
 -----E. SCHUTZEICH-----  
 -----G. FAUSTICH (and)-----  
 -----J. E. ZELL-----

For [this] 'verbatim' transcript  
 For the State's Notary (L.S)  
 Signature: J. E. ZELL

The sole function of the Court Executors in this proceeding is to have whatever is required put into effect.

Our Proctors here at the County Court take the matter in hand  
 All Commissions are to be Performed and

should...

HAMMES Document PAGE 11 of 11

should they be challenged legally will have the strong hand of the Court Officials in their defense.

This copy of the Document is to be Signed and an Official Seal attached.

This Official Transcript is an exact copy prepared for the Co-Requisitioner Michel HAMMES, Son, for his personal use.

State Notary,

SONS

| Costs           |    |                          |
|-----------------|----|--------------------------|
| Stamp           | 3  | - 10                     |
| ???             | 1  | - 10                     |
| Publication     | 1  | - ??                     |
| (Copying) Terms | 1  | - 10                     |
| Blank ???       | 1  | - 10                     |
| Witnesses       |    | - 10                     |
| Copy for        |    |                          |
| Nicolas HAMMES  | 1  | - 5                      |
| Transcript for  |    |                          |
| Michel HAMMES   | 1  | - 15                     |
| 2 Stamps (for   |    |                          |
| above copies)   | 1  | - ...                    |
| Total           | 11 | .20 (\$11 - 20 Groschen) |

THIS ARTICLE TAKEN FROM THE HISTORICAL SOCIETY IN SIGOURNEY IOWA.

SIGOURNEY NEWS 4-15-1880

"MR. HAMMES, FATHER OF OUR ENTERPRISING BOOT AND SHOE MAN DIED MONDAY EVENING. HE WILL BE BURIED AT CLEAR CREEK.

HE HAS BEEN UNWELL FOR SOMETIME AND RETURNING HOME TO SIGOURNEY LAST WEEK, IN AN ATTEMPT TO STEP FROM THE TRAIN HE FELL AND INJURED HIMSELF SOMEWHAT. THE TRAIN BEING BEHIND DID NOT STOP AS LONG AS USUAL. IN HIS CONDITION HE WAS UNABLE TO GET OFF BEFORE THE TRAIN STARTED UP."

THE ARTICLE PERTAINED TO MICHAEL HAMMES AND THE BOOT MAN WAS HIS SON JACOB HAMMES.

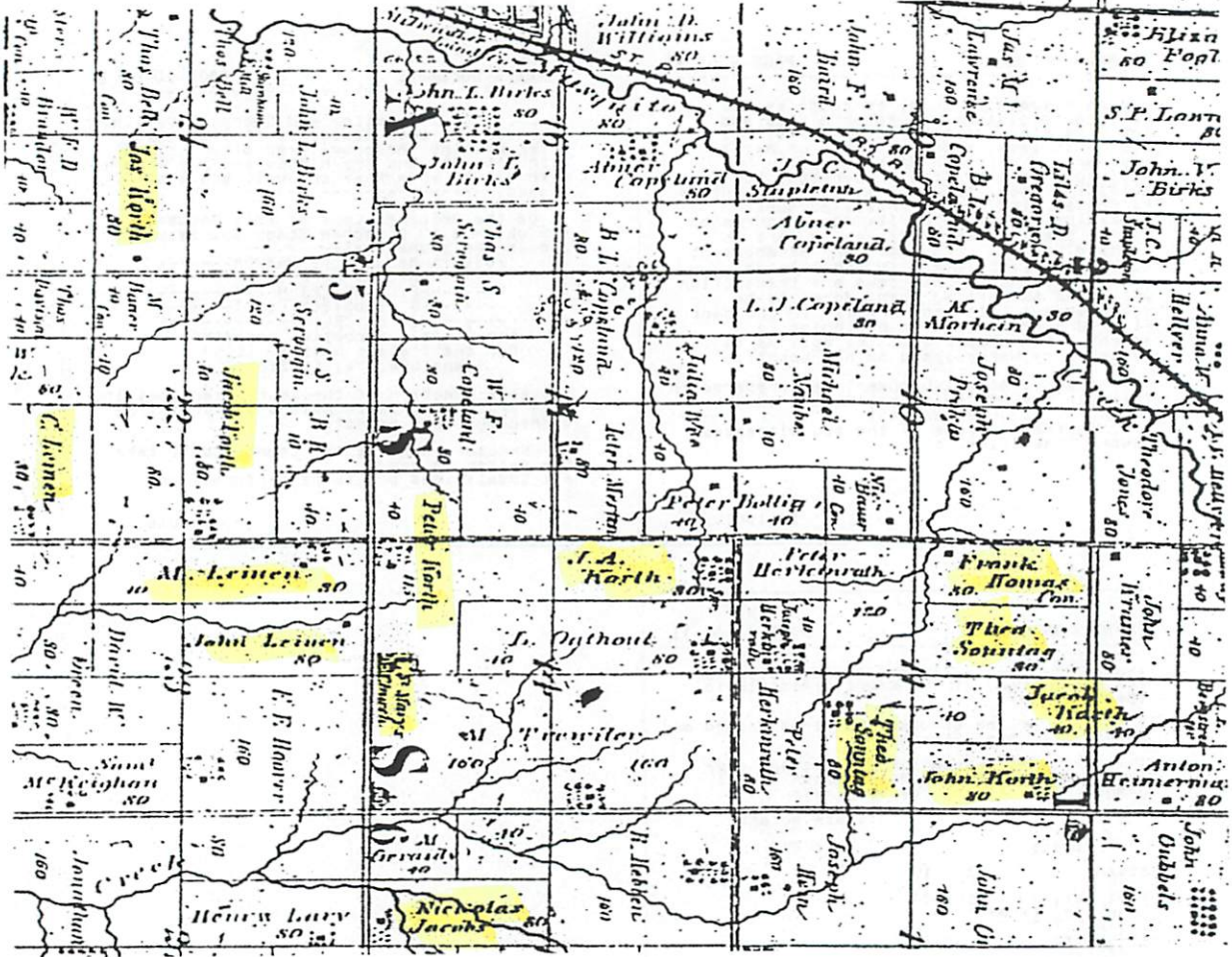

CASS TOWNSHIP

SHELBY CO. IOWA 1883

SETTLED BY FRANK, JACOB, MARGARETA, (NICHOLAS JACOBS) ANNA, (MATTHIAS LEINEN) EMMA (PETER M LIENEN AND SUSAN (JACOB KORTH Jr.)

MAP OF PORTSMOUTH IS FOR THE YEAR 1911.

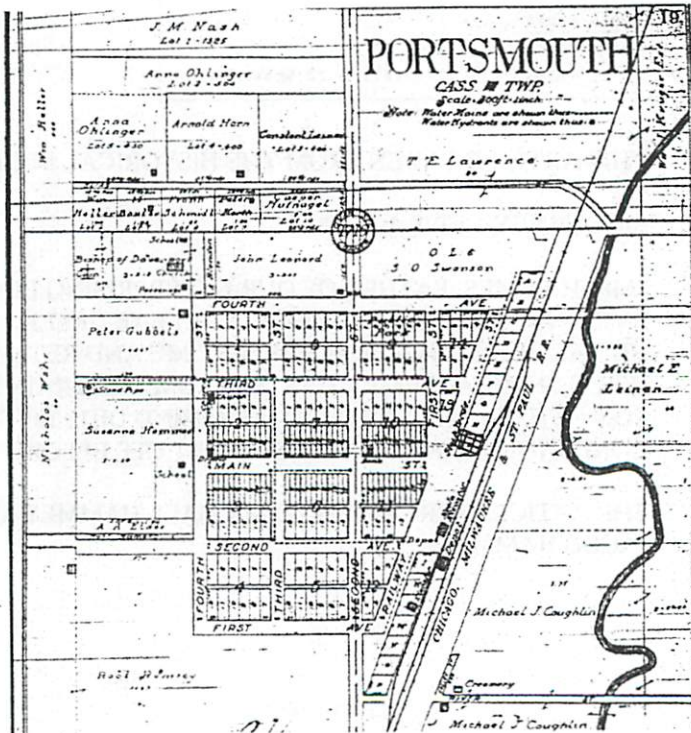

MICHAEL HAMMES AND DESCENDENTS

1895

LAFAYETTE TOWNSHIP 76 NORTH. RANGE 10 WEST KEOKUK CO. IOWA



1895

CLEAR CREEK TOWNSHIP 75 NORTH RANGE 10 WEST KEOKUK CO. IOWA

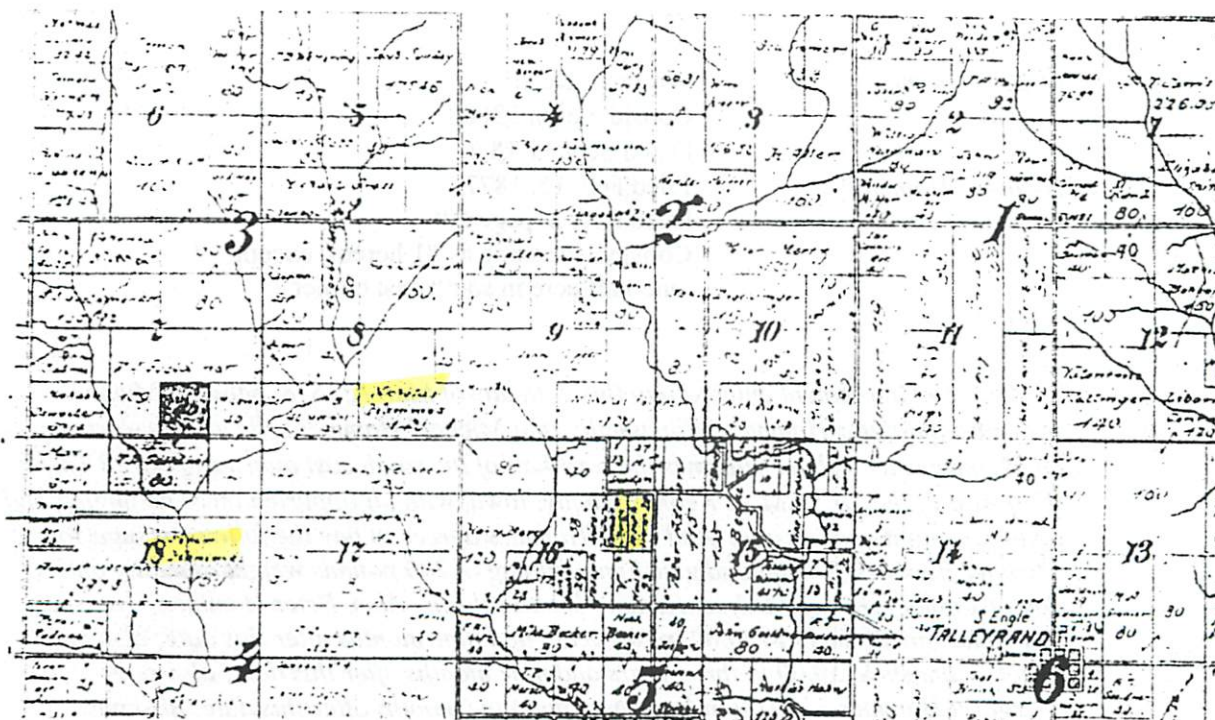

MICHAEL HAMMES AND DESCENDENTS

*Anthony Murphy*  
to  
*Michael Hammes*

Bond for Deed  
Consideration \$3200  
Dated May 9, 1873  
Filed May 9, 1873  
Deed Rec. "X" page 378  
Conveys the same as #6 hereof

*Anthony Murphy and wife*  
*Adelie R.*  
to  
*Michael Hammes*

Warranty Deed  
Consideration \$3200  
Dated May 6, 1874  
Filed Feb. 6, 1875  
Deed Rec. "Z" page 240  
Conveys the same as #6 hereof

*Michael Hammes*  
to  
*Peter Hammes*

Warranty Deed  
Consideration \$2800  
Dated Sept. 11, 1876  
Filed Feb. 15, 1877  
Deed Rec. 2, page 499  
Conveys the same as #1 hereof

*Michael Hammes*  
to  
*Nicholas Hammes*

Warranty Deed  
Consideration \$3800  
Dated Sept. 11, 1876  
Filed Feb. 15, 1877  
Deed Rec. 2, page 506  
Conveys the same as #1 hereof, except  
one-half acre in south east corner

*Article of agreement entered into this 28th day of March, 1878, between Michael Hammes and Peter Hammes, Witnesseth: That Michael Hammes sells and by warranty deed conveys unto Peter Hammes the west half of the south east quarter of Sec. 8 Tp. 75, R. 10 west of the 5th P. M. in Keokuk county, Iowa, with all appurtenances belonging and gives immediate possession. And Peter Hammes agrees to pay the following sums to Michael Hammes \$75.00 and give him a fat hog of 200 pounds weight annually on 1st day of January during Michael Hammes's natural life. Also, Peter Hammes agrees to pay Anna Line (sister) \$150.00 in two years and nine months after this date; also pay Jacob Hammes, \$150.00 in three years and nine months after this date; also pays Margaret Hammes \$150.00 in four years and nine months after this date; also pays Frank Hammes \$150.00 when he is 21 years old. Also to pay John Hammes \$150.00 when he is 22 years old; also to pay Michael Hammes Jr. \$150.00 when he is 22 years*

MICHAEL HAMMES AND DESCENDENTS

*old; also to pay Ann Maria Hammes \$150.00 when she is 19 years old; also to pay Susan Hammes \$150.00 when she is 19 years old. And if the said Michael Hammes dies before his youngest child is 14 years old, then Peter Hammes and Nicholas Hammes agrees jointly to support the children until they are each 14 years old, and if the children refuse to stay or live with them, then the said Peter Hammes agrees to pay 10% interest annually on what he owns to each child until she or he is 14 years old. Given under our hands the day and year above written*

*(sgd) Peter Hammes*

*(sgd) Michael Hammes*

*Article of Agreement, entered into this 28th day of March, 1878, between Michael Hammes and Nicholas Hammes, as follows:*

*Michael Hammes sells to Nicholas Hammes the east half of the south east quarter of Sec. 8, Tp. 75, R. 10 west of the 5th P.M. in Keokuk county, Iowa, and given possession of same with all appurtenances, except the west room of the dwelling house and the doors belonging to the house with free ingress and egress, and also to use the stable for one horse during the life of Michael Hammes. And the said Nicholas Hammes agrees to pay Michael Hammes \$2800.00 in the following manner: he agrees to pay a note to Nicholas Gross for \$100.00 and also agrees to pay Anna Deinan \$250.00 in three years and 9 months after 24th day of Dec. 1878 next; also to pay Jacob Hammes \$250.00 in three years and nine months after this date; also to pay Margaret Hammes \$250.00 in four years and nine months after this date; also to pay Frank Hammes \$250.00 when he is 22 years old; also to pay John Hammes \$250.00 when he is 22 years old; also to pay Michael Hammes Jr. \$250.00 when he is 22 years old; also to pay Ann Maria Hammes \$250.00 when she is 19 years old; also to pay Susan Hammes \$250.00 when she is 19 years old; also to pay Michael Hammes \$75.00 and a fat hog of the weight of 200 pounds annually during the life of Michael Hammes. And if the said Michael Hammes dies before his youngest child is 14 years old then Nicholas Hammes agrees jointly with Peter Hammes to support the children until they are 14 years old, and if the children refuse to stay or live with them, then the said Nicholas Hammes agrees to pay 10 % interest annually on when he owns each child until he or she is 14 years old. And he also agrees to furnish feed for one horse during the life of Michael Hammes.*

*Given under our hands the day and year above written.*

*(Sgd) Nicholas Hammes*

*(Sgd) Michael Hammes*

MICHAEL HAMMES AND DESCENDENTS

*Nicholas Hammes*  
to  
*Peter Hammes*

Warranty Deed  
Consideration \$500  
Dated May 24, 1883  
Filed Jan. 12, 1884  
Deed Rec. 12, page 28  
Conveys the east half of northeast quarter of  
south east quarter of Sec. 8, Tp. 75, R.10

*Peter Hammes and wife*  
*Anna*  
to  
*Nicholas Hammes*

Warranty Deed  
Consideration \$2200  
Dated May 24, 1883  
Filed Feb. 29, 1884  
Deed Rec. 12, page 100  
Conveys the xx same as #3 hereof

*Peter Hammes and wife*  
*Anna*  
to  
*Nicholas Hammes*

Warranty Deed  
Consideration \$500  
Dated Feb. 21, 1889  
Filed March 19, 1889  
Deed Rec. 18, page 339  
Conveys the east half of the north east  
quarter of the south east quarter of Sec. 8,  
Tp. 75, R. 10

*Nicholas Hammes and wife*  
*Catherine Hammes*  
to  
*Liborius Conrad*

Mortgage  
Consideration \$630.00  
Dated March 14, 1878  
Due March 14, 1879  
Filed March 14, 1878  
Mort. Rec. 8, page 545  
Conveys the east half of the southeast quarter  
of Sec. 8, Tp. 75, R.10, except 1/2 acre in  
in southeast corner. There is no extension of  
the time of payment of this mortgage noted  
on the record.

*Marginal Record: satisfied and released Jan. 28, 1883*  
*(Sgd) Liborius Conrad*

MICHAEL HAMMES AND DESCENDENTS

*Peter Hammes  
to  
Annie Wehr*

Mortgage  
Consideration \$900.00  
Dated Feb. 11, 1877  
Due Jan. 1, 1882  
Filed Feb. 12, 1877  
Mort. Rec. 10, page 501  
Conveys the same as #3 hereof. There is no  
Extension of the time of payment of this  
mortgage noted on the record.

*Marginal Record: Released Jan. 3, 1883  
(Sgd) Anna Wehr, by W. Peiffer, her guardian*

*Judgments Find none of record  
Attachments  
Mechanics Liens*

*Suits Pending None*

*Tax Sales  
and  
Current Taxes* No tax sales. Taxes for year 1915 and all prior  
years are paid in full.

*State of Iowa  
Keokuk county*

*I, C.C. Hamilton, hereby certify that the above and foregoing abstract of title is  
correct and complete, showing all deeds, mortgages, encumbrances, and all other liens  
and instruments of record affecting the title to the real estate described in the caption  
hereof in so far as a careful examination of the records of Keokuk county, Iowa,  
discloses the same.*

*Dated and signed this 10th day of February, 1916*

*C.C. Hamilton  
Attorney and Abstractor*

*C.M. Wyllie*

*Continuation of Abstract of Title in relation to the following described real estate  
situated in Keokuk county, Iowa, to-wit:*

*The Southeast Quarter of Section Eight, Township  
Seventy-five North, Range Ten West of the 5th P.M.  
from the 10 day of February, 1916 at 8:00 o'clock A.M. to date of attached certificate*

\*\*\*\*\*



MICHAEL HAMMES AND DESCENDENTS

*Last Will and Testament*

*In the name of God, Amen.*

*I, Nicholas Hammes, of Clear Creek Township, Keokuk county and State of Iowa, of the age of forty-eight years and being of sound mind and memory do make and publish and declare this my last Will and Testament in manner following first all my just debts to be paid out of my estate.*

*Second: I, give and bequeath to my wife, Katherine Hammes after she has paid my lawful debts all my real and personal estate goods and chattels of what kind or nature soever; and lastly I do hereby appoint my above named wife sole Executrix of this my last Will and Testament.*

*In Witness whereof I, have hereunto set my hand and seal this day of January 18 in the year of our Lord, One thousand Nine-hundred.*

*Nicholas Hammes*

*The above instrument was at the date thereof signed and declared by the said Nicholas Hammes as and for his last Will and Testament in presence of us, who at his request and in his presence have subscribed our names as Witnesses there to.*

*P. Peter Mersh  
Peter Hammes*

*Residing at Clear Creek in Keokuk county*

*Filed October 4, 1915  
Will record 5, page 391*

*In the Matter of the Last Will and Testament of Nicholas Hammes, deceased.*

*October 5, 1915, it was ordered that hearing for the instrument purporting to be the Last Will and Testament of Nicholas Hammes, deceased be fixed for October 20, 1915 at 9:00 o'clock A.M. and that personal notice thereof be given to the widow and heirs at least 10 days prior to time set for hearing.*

*Probate Record 1-4, page 504*

MICHAEL HAMMES AND DESCENDENTS

*Notice of Proof of Will*

*In the matter of the last will and testament of Nicholas Hammes, Deceased.*

*In the District Court of Keokuk County, Iowa*

*To Mike Hammes, Anna Sieren, Barbara Peiffer, Agnes Bombei, John Hammes, Clara Hammes, and Katherine Hammes.*

*You are hereby notified that an instrument in writing purporting to be the last will and testament of Nicholas Hammes, deceased, who died on or about the 6th day of September, 1911, was on the 4th day of October, 1915, filed in the office of the Clerk of the District Court of Keokuk County, Iowa, and that by special order of said court the hearing of the proof of said instrument will be heard in the Court Room in Sigourney, Iowa, at 9 o'clock A.M. on the 20th day of October, 1915, at which time and place you may appear and contest the same if so advised.*

*Date this 8th day of October, 1915*

*C.C. Utterback, Clk. D.C.*

*District Court Seal*

*We the undersigned do hereby accept due, legal, and timely service of the above notice, and ask that said will be probated as the last will and testament of Nicholas Hammes, deceased, on the 20th day of October, 1915.*

*Mike Hammes  
Anna Sieren  
Barbara Peiffer  
Agnes Bombei  
John Hammes  
Clara Hammes  
Mrs. Katherine Hammes*

*Filed October 25, 1915*

## HOW IT WORKS

## GARBAGE DISPOSER

BY STEVE TOTH,  
Contributing Editor  
PM Illustrations by  
George Retseck

• These days, being concerned about the environment means more than just driving fuel-efficient cars with reduced emissions. Our overwhelming solid-waste problem has made us all more conscious of what we throw away—and where it goes. You may be surprised to know that there's one common household appliance that not only makes your life easier, but can help play a small, but important, part in managing solid waste effectively—a garbage disposer.

This specialized kitchen accessory plays its ecologically appropriate role by changing the final resting place of solid waste generated in food preparation and cleanup. Instead of ending up in your local landfill, a garbage disposer routes it through the sewer system where it's handled by a sewage-treatment plant.

Here, the waste decomposes much faster and can later be turned into fertilizer or a ground conditioner. In this way, food waste is returned to the earth to help support plant and vegetable growth. And, if your home is serviced by a private septic system, the waste from a garbage disposer can help encourage the bacterial action necessary for a smooth-running septic system.

### In the beginning

The disposer was invented in the late 1920s by John Hammes, a Wisconsin architect, and his creation eventually led to the founding of the In-Sink-Erator Manufacturing Co. The premise was simple: Rather than bag the garbage and carry it out for the garbage collector, why not grind it up and flush it down the drain?

After about 10 years of design development, the first disposers became commercially available. Since then, continued refinements and improvements from several manufacturers have produced the compact, quiet, under-the-sink appliance we know today. Attached directly to the sink drain hole, today's garbage disposer comes in a range of sizes and

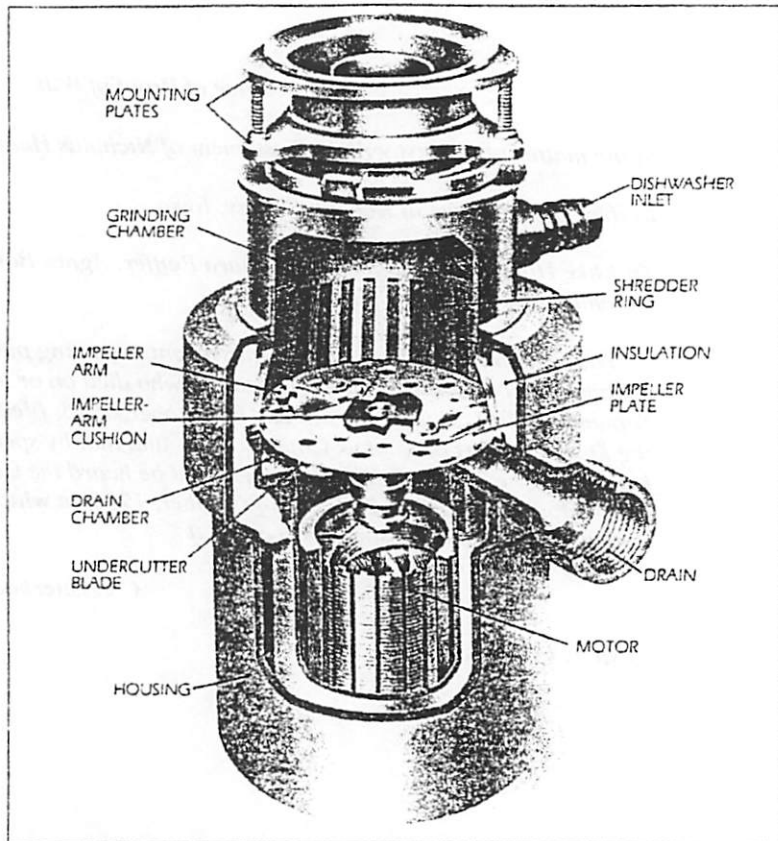

A garbage disposer is secured to the sink drain with mounting plates. Waste enters grinding chamber and is forced against shredder ring by spinning impeller plate and arms.

capacities, and many are designed for easy, do-it-yourself installation. Nearly 50% of all homes in this country have a garbage disposer hooked up to the kitchen sink.

### Looking inside

Many people visualize a garbage disposer as a kind of blender with long sharp knives whirling at high speeds waiting to gobble up anything that comes near—including your fingers. And, while you shouldn't stick your fingers into the chamber, the fact is, most units are more like motorized, rotary cheese graters: Rather than chop up the waste, it's ground up into small bits. Along with water from the tap, the waste then flows down the drain to enter the sewage-treatment system.

While specific designs vary from manufacturer to manufacturer, most garbage disposers operate in the same way. The shaft of a compact electric motor is attached to a round, rotating impeller plate with holes in it. Typical motors range from 1/3 to 1 horsepower, and are usually either induction motors or permanent magnet

motors. Riveted to the plate are two pivoting impeller arms.

As the motor spins at high speed (some models operate at up to 2700 rpm), the impeller arms swing to the outside of the plate, due to centrifugal force, and are held at this position by the impeller-arm cushion. Around the outside of the plate is the shredder ring. This stationary ring has either vertical cutting teeth or holes that do the actual grinding up of the food waste. On better models, the grinding components are made of corrosion-resistant stainless steel or cast nickel. Other units may feature galvanized steel components. Grinding chambers are either plastic or stainless steel.

### Grinding action

When the waste is fed into the garbage disposer, it fills the grinding chamber and lands on the impeller plate. Typical grinding chamber capacities range between 1 and 2 quarts. Once on the impeller plate, the waste is immediately forced to the circumference through the centrifugal force generated by the spinning plate.



My Jesus have mercy on the Souls  
of these Children

O gentlest heart of Jesus, ever present in the Blessed Sacrament, ever consumed with burning love for the poor captive souls, have mercy on the souls of Thy departed servants. Be not severe in Thy judgment but let some drops of Thy Precious Blood fall upon the devouring flames, and do Thou O Merciful Saviour, send Thy Angels to conduct Thy departed servants to a place of refreshment, light and peace. Amen.

May the souls of all the faithful departed, through the mercy of God, rest in peace. Amen.

Merciful Jesus grant eternal rest.

Mass of the Angels for  
**Donald Nicholas Hammes**  
**Ronald John Hammes**  
November 2, 1946  
**Karen Kay Hammes**  
February 20, 1948  
**Linda Marie Hammes**  
July 22, 1949  
**Gary Richard Hammes**  
August 9, 1950  
**Rosemary Ann Hammes**  
November 4, 1952  
**Richard Dean Hammes**  
**Victoria Jean Hammes**  
July 16, 1955

Entered into Rest Oct. 25, 1956  
St. Peter & St. Paul's Church,  
Clear Creek  
October 27, 1956 at 9:30 o'clock  
Clergyman, Rev. William Weibler  
Interment, Parish Cemetery  
Reynolds Funeral Chapel

# A Silent 1,000 at Funeral Of 8 Young Crash Victims

Death  
Oct 25, 1956

By George Mills  
(Register Staff Writer)

SIGOURNEY, IA.—An anguished mother lay injured in the hospital here Saturday while the funeral of her eight small children was held before a silent overflow crowd in a country

The youngsters of Mr. and Mrs. Richard Hammes were killed Thursday in a train-car crash on a rural road. The tragedy was one of the worst in Iowa traffic history.

The parents are all that are left of the Hammes farm family of 10. The children were from 1 to 9 years of age. They included two sets of twins.

Mrs. Hammes, 38, was injured in the accident. She was driving the car. She was taking the older children to a nearby rural school.

## 1,000 at Rites

More than 1,000 persons attended the funeral at Saints Peter and Paul Catholic Church at Clear Creek east of here.

The eight simple white caskets were lined side by side in the church during the service. They then were gently borne on foot in a procession to the church cemetery about a block away.

The children were buried side by side in one large grave. Each casket was placed in a separate burial vault.

The weather for the solemn occasion was sunny and warm.

The condition of Mrs. Hammes was reported as good Saturday in the Keokuk County Hospital, although she was "deeply upset." Mrs. Leo Hammes, a sister-in-law, stayed with her while the funeral was being held.



MRS. HAMMES

The mother was taken on a stretcher Friday afternoon to see the children for the last time at a funeral chapel here. She had gotten the idea that the faces had been disfigured and she wanted to be reassured on that point. She called the children "my babies."

"It was a touching scene," one Sigourney resident said. "It was pretty rough on her."

The grief-stricken Mr. Hammes, 46, had to be supported as he entered the church for the funeral and to the nearby cemetery.

The children were Ronnie and Donnie, 9-year-old twins; Karen, 8; Linda, 7; Gary, 6; Rosemary, 3, and Vicky and Ricky, 1-year-old twins.

The children died Thursday morning when a Rock Island freight train and the Hammes automobile collided at a crossing on a gravel road near the Hammes home. The west-bound train carried the car more than 600 feet down the track. Vision east of the crossing is obscured by a bank and by vegetation.

## One Died Later

All the children suffered skull fractures, and two had broken necks. All were killed at the scene of the crash except Ronnie. He died 1½ hours later in the hospital.

## SERVICES —

where he was taken with his mother. She suffered cuts and severe shock.

The father was out picking corn at the time.

"Thursday started out as an ordinary day in the lives of these children," said Father William F. Wiebler in the funeral sermon.

"They got up and the older ones helped with the chores. They ate breakfast and got into the family car. Their mother was driving them to school, as she had on many other mornings.

"She was so concerned about the safety of her little ones that she took them with her in the car. She wanted them to be safe," he said.

## Became Special

"The car went up the gravel road to the railroad crossing. The ordinary day no longer was ordinary. It was a very special day. It was the day of their death."

Father Wiebler said that "the skies became black and filled with storm clouds" after the accident.

"Rain covered the face of the earth," he continued. "The heavens and the skies were weeping for these children taken from our midst. Then the skies cleared. So also is our sadness and sorrow mingled with joy.

"There is one great comforting thought I would leave with the parents. They took the children God gave to them. They will be self-sacrificing enough to give them back to God."

## From Matthew

Father Wiebler read a Bible verse from Matthew which tells of Rachel weeping for her children "and she would not be comforted for none is left." He then read another verse from Jeremiah which says:

"Thus saith the Lord: Let thy voice cease from weeping and thine eyes from tears . . . for thy children shall return unto their own borders."

"Will we not all some day return to our Father's house as these children have?" Father Wiebler asked.

The caskets were brought Saturday morning to the brick, tall-spired church three hearses, one each from Sigourney, Oskaloosa and Centerville. Four caskets were carried on one hearse and two in each of the other

The church bells sounded the caskets were carried in the church, one by one. Bernard Hammes, Don Hammes, Charles Hammes and Floyd Hammes, all adult relatives of the children.

## "Mass of Angels"

The "Mass of the Angels" was sung by Father Wiebler. He was assisted by the Rev. Msgr. N. J. Peiffer, Harper, Ia.; the Rt. Rev. Msgr. William B. Schmidt of Madison, Father M. J. D. mond of Harper, Father C. Kempker of Keota, Father R. J. Murphy of What Che, Father Leo Kuelbrich of Keokuk, Father LeRoy Bergth of Richland, and Father P. A. Kleinfelder, pastor of Clear Creek church. Father Wiebler is Father Kleinfelder's assistant.

Thirty-two children serve as pallbearers. Most of them were pupils in the Clear Creek parochial school. Some were pupils in the Plank township rural school to which the children were going at the time of the accident.

## A long line of automobiles

followed the hearses from Sigourney to the church Saturday morning.

The entire Sigourney and Keokuk county community was hard hit by the tragedy. A total of 2,470 persons viewed the funeral chapel Friday and Friday night.

## Sadly Quiet

The Hammes farm was a sadly quiet place after the funeral. It was difficult to realize that 8 children were running around the house a yard less than 4 days ago.

Skippy and Rusty, two little dogs, sunned themselves in the back yard. There was a little dump truck in the same place inside an old tractor tire.

A child's swing stand seemed strangely out of place in the front yard.

## Eight Children *Oct 25 1956* Killed In Auto- Train Accident

In one of the worst tragedies in Iowa history, eight children of the Richard Hammes family of near Sigourney met death in a train-car crash about two miles east of Sigourney last Thursday morning. The children were from 1 to 9 years old and included two sets of twins.

Mrs. Hammes was taking the older children to a country school near their home when the accident occurred. She, alone, survived the crash, and is in fair condition at the Keokuk County hospital in Sigourney. The children were Ronnie and Donnie, 9 year old twins; Karen, 8; Linda, 7; Gary, 6; Rosemary, 3; and Vicky and Ricky, 1 year old twins.

Funeral services were held Saturday morning at the St. Peter and Paul Church at Clear Creek with Father Wiebler, pastor in charge of the service.

Who best can describe the service than Father Wiebler in his own writing. We quote from him:

"Thus was fulfilled the word spoken by the prophet Jeremy: a voice was heard in Rama, lamentation and great mourning; it was Rachel weeping for her children and she would not be comforted because none is left."

It began as just an ordinary day. The children got up and the older boys helped their father with the chores while the mother dressed the little ones. After breakfast they piled into the family car for the regular trip to the little white country schoolhouse.

### "They Would Be Safe"

The little ones were taken along, even though they weren't old enough for school, because the mother wanted to be sure that "they would be safe." In her motherly solicitude she was afraid that something might happen to them if she left them home alone.

Down the graveled road the car traveled until it came to the railroad crossing. Then it was that the day was not just an ordinary day. It became a very special day: the day of their death.

Why? Why this terrible tragedy that wiped out an entire family of children, so that "none is left?" How could the good God permit such a terrible thing to happen? That is the question that racks and throbs in the brain of every person here this morning.

### LAST RITES

The answer lies in what happened after the tragic event. The priest was called, for Catholics know that the Church too is a mother and that she has motherly solicitude for her children, that "they might be safe." She baptizes them in her womb and she cares for them with the last rites as they prepare to depart this life.

Father was teaching in the little room at the school, telling the children about the justice and mercy of God. He sped to the scene of the wreck and there annointed those mangled bodies which had yielded up their souls. He consoled their griefstricken father and the bereaved mother who had had her children die in her very arms.

Then he went back to tell the children what had happened to their erstwhile friends and playmates, the Hammes children. And since they were children he told them a story.

### Flower Garden

This is the story that he told them: There once was a great king who had a beautiful flower garden in which there were flowers of every kind and description. One day he called his royal gardener to him and gave him eight new plants, of which there was none like in all the garden. He told the gardener to take these plants and care for them so that they would grow and bloom and add beauty to his garden. The gardener did as he was told. He planted the flowers beside his door and gave them special care. Every day he watered them. He protected them from the too harsh rays of the sun and from the gusty blasts of wind. He pruned off unwanted growth and sprayed them with insecticide. As he cared for them he grew to love them and regard them as his own.

One day, however, the great king was walking through the garden and he saw the flowers, just beginning to bud. He told the gardener to pick the buds and bring them into the palace where their beauty would add to the banquet table that night.

### Plucks The Flowers

The gardener did as he was told, but he wept to be plucking the flowers just as they were beginning to bud. His wife consoled him in his

weeping by reminding him that the great king knew a great deal about gardening. Perhaps he knew that a killing frost was coming that very night. If so, the buds already on the plants would be nipped and they would never come to bloom. As it was, then, the buds would give fragrance and beauty to the king's table, a thing they could never do if they were frostbitten or allowed to become withered and bedraggled on the stem.

After Father told that story to the children he asked them how it explained what had happened to the Hammes children. They knew. They said that the king was God, the gardener was Richard Hammes, his wife was Ruth Hammes, the garden was this earth and the place was heaven. The eight flowers were Ronnie and Donnie, Karen, Linda, Rosemary, Gary, Vicky and Ricky and when the flowers were picked by the gardener and given to the king it showed how Richard and Ruth gave their children back to God who had given them the children in the first place.

### Great Difference

There was one tremendous difference, however, that the children noted between the story and reality. The king had the flowers picked so that he would be happy, because he wanted their beauty and fragrance in his palace. But God took the children back from Richard and Ruth because he wanted to make the children happy forever in heaven.

On the same day as the accident, later on in the morning, the skies became overcast and the clouds broke open to shed rain upon the earth . . . almost as if the heavens were weeping over the terrible tragedy. Yet, before the day was over, the skies cleared, the sun broke through the clouds and sunlight was mingled with the rain.

### Sadness And Joy

So is our sorrow and sadness over the death of these children mingled with the joy that we have that they have returned to their Father's house. The Bible gives the reason for our joy in the midst of sadness. While Matthew describes Rachel weeping for her children, Jeremiah gives an answer in the verse following the one that Matthew quotes. It goes: "Thus saith the Lord: Let thy voice cease from weeping and thy eyes from tears . . . for the children shall return to their own borders."

The meaning is simply this: the children in dying are but returning to their proper homeland, to the home of their Father in heaven. Are we not all God's children and shall we not all one day return to our Father's house? Some of us will be as buds, plucked in our youth as these children were; some of us will be in full bloom, with the grace of God shining in our souls; some of us will be withered on the stem and never plucked for heaven but instead shall be thrown into the fires of hell.

One last thought. The gardener could have refused to take those plants. He could have said: "No, I have enough work to do already. Get someone else to do it." If he had said that he would never have come to know and love those plants as he did, but what is more those plants would never have come to bud, would never have been brought into the king's palace. So also if Richard and Ruth had refused to have these children from God, those children would never have been able to enter God's house and be happy with Him for all eternity. So then, let thy weeping cease, for these children have already returned unto their borders, they are



### Funeral Procession for Children

After services for the eight children of Mr. and Mrs. Richard Hammes, the caskets were borne on foot in a procession to the church cemetery about a block from Saints Peter and Paul Catholic Church. An overflow crowd of more than 1,000 persons attended services in the country church at Clear Creek east of Sigourney.

Soon Mr. Hammes and the relatives and neighbors returned from the funeral. Mr. Hammes regained some of his composure. Speaking calmly, he said:

"If even only one or two hadn't been taken, life would have been worth living. But they're all gone. Our little twins used to meet me at the door and I would have to take them and rock them in the chair. Our 3-year-old would meet me at the gate and I would carry her to the house.

"I miss them pretty bad, and it is going to get worse. And my wife is up there in the hospital..."

The house before long was filled with relatives and neighbors. As is the custom after a funeral, the visitors brought large quantities of food. A big dinner was served.

Mr. Hammes, a wool and fur buyer as well as a farmer, has known of highway tragedy before. His brother Howard was killed Nov. 3, 1953, in an accident southeast of Sigourney.

### Visits Mrs. Hammes

After the funeral of the children Saturday morning, Mrs. Cleo Conklin, of Harper, went to the hospital where Mrs. Hammes was being partly kept under sedatives.

"She wanted to know about the funeral," Mrs. Conklin related. "We told her everything was wonderful, that it couldn't have been nicer for something like that. She asked about the sermon. We told her it was the most beautiful sermon in the world. Her big worry was over her husband. We told her he was being brave."

Mrs. Conklin said the bereaved mother's biggest trial will come "when she has to go home to that empty house."

Father Wiebler visited Mrs. Hammes Saturday afternoon. He said the mother was somewhat better than she had been.

"I think she is resigned to God's will now," the priest said.

### Son Is Born to Mother Who Lost 8 in Auto Crash

<sup>15 Jan 1958</sup>  
SIGOURNEY—A couple whose eight children were killed in a traffic accident here 15 months ago have been blessed with another child.

They are Mr. and Mrs. Richard Hammes, whose eight children died following a car-train crash at a country crossing here on Oct. 25, 1956. The tragedy was Iowa's worst traffic accident.

Mrs. Hammes has given birth to a boy, Myron Richard, who weighs 10 pounds and two ounces. Two nuns who visited her said she appeared very happy, but too tired to talk much.

"We've been doing a lot of praying for you," one nun told Mrs. Hammes, who is 29 years old. Her husband is 47.

The fatal traffic accident occurred while Mrs. Hammes was driving her five older children to the country school they attended. She had taken the three younger ones along for the ride. Her car was hit by a freight train and seven of the children were killed outright. The eighth died a short time later in a hospital.

# Strength Helps Recovery

## HAMMES ---

*Continued from Page One*

was just too heavy with grieving about the children. It had to give," Hammes said in a faltering voice. "She kept the grief all to herself. She never talked about what happened."

Hammes recalls the past like a man awakening from a frightening dream and wondering whether what he dreamed about could be real.

Explained a sister, Mrs. Cleo Conklin:

"He doesn't understand why he should have to bear it all. We don't understand either. The answer is with God."

### Remarkable Recovery

Hammes, his neighbors say, has been making remarkable recovery for a man whose large family, once his life, has been cut down.

"Richard is a very strong man — both mentally and physically. That helps," one neighbor remarked.

Hammes, his shock of red hair now flecked with gray, has found solace in faith and prayer, also in association with other members of his family and friends, all of whom are frequent visitors to the 9-room Hammes farmhouse.

**O c c a s i o n a l l y Hammes, once nicknamed "Jolly Richard," joins the laughter and merriment. His mouth smiles. His eyes don't.**

He smiles most when he's around his son, a sprightly 2-year-old. Hammes perhaps is a bit more doting than the average father.

"He's going to take over the business one of these days. You'll see," he said quietly. Then his eyes glistened with tears as he added:

"Ronnie would have been the fur buyer, Donnie the wool buyer . . ."

### Small Graveyard

The sound of the train whistle carried over the lush hills to Sts. Peter and Paul Church, a small country parish located at Clear Creek, about 10 miles east of the Hammes place on Highway 92 about three miles east of Sigourney.



Dark Memory

## 8 Auto Victims' Mother Dies in Childbirth at 41

*About 1960*

*(The Register's Iowa News Service)*

SIGOURNEY, IA.—Mrs. Ruth Hammes, 41, whose eight children died in an auto-train crash in 1956, died in childbirth at Keokuk County Hospital here Monday.

The child did not survive.

Mrs. Hammes had entered the hospital Sunday.

On Oct. 25, 1956, all of Mrs. Hammes' eight children died when a Rock Island freight struck the car she was driving near their home. She was taking the children to school.

Mrs. Hammes, wife of Richard Hammes, 49, a farmer, gave birth to a son, Myron, on Jan. 15, 1958.

Mrs. Hammes died at the same hospital where the last of her eight children passed way after the accident.



MRS. HAMMES

HAMMES

Hammes, a World War II combat engineer in Europe, and his wife were married in 1946. In addition to farming, Hammes has been a buyer of furs, wool and hides.

ON 5-22-1972 MR. HAMMES WAS FOUND SHOT TO DEATH IN A TIMBER.



## NICHOLAUS

11 NICHOLAUS HAMMES / KATHARINE BOHR M.1877  
B.11-16-1850 D.9-6-1911/B.11-30-1855 D.4-29-1930  
FEYAN GERMANY / KEOKUK CO. IOWA



AGNES 114    MICHAEL 111    ANNA 112  
BARBARA 113    CLARA 116    JOHN 115  
NICHOLAUS    &    KATHERINE

111 MICHAEL /CATHERINE ADRIAN PIEFFER M.10-4-1910  
B.2-12-1879 D.10-12-1946 / B.11-18-1881 D.5-3-1956  
B.CLEAR CREEK IA. /  
BERNICE PIEFFER / CARL VOGEL  
ARNOLD PIEFFER  
ADRIAN PEIFFER

1111 AGNES KATHYRN / ALBERT HORRAS M.2-1-1933 AT CLEAR CREEK IA.  
B.10-21-1911 D.7-25-1979 / B.7-31-1900  
11111 GORDON E / SHELIA THOMAS M.9-5-1964 CLEAR CREEK IA.  
B.2-12-1934 / B.7-18-1939  
111111 LISA MARIE B.5-17-1966  
111112 PATRICIA ANN B.10-8-1968  
111113 CAROL LYNN B.2-17-1971  
111114 DANNY LEE B.6-21-1973  
111115 DAVID GORDON B.6-21-1973  
11112 SHIRLEY A / PETER FIEWEGER M.2-2-1961 CLEAR CREEK IA.  
B.3-8-1935 / B.12-23-1934  
111121 STEPHEN THOMAS B.12-16-1961

MICHAEL HAMMES AND DESCENDENTS

- 111122 ANNE MARIE B.12-16-1961  
111123 JAMES PETER B.12-23-1963  
111124 MICHAEL JOSEPH B.2-4-1966  
11113 TERRY JOSEPH / MARGARET EGAN M.6-1-1963 DES MOINES.  
B.5-26-1937 / B.12-16-1940  
111131 MARY FRANCES B.3-25-1964  
111132 ANGELA CATHERINE B.11-23-1965  
111133 PAMELA TERESE B.4-23-1968  
111134 TIMOTHY WILLIAM B.9-17-1971  
11114 LELAND M / MARI CARMICHAEL M.9-4-1982 CLEAR CREEK .  
B.2-19-1939 / B.6-21-1955  
11115 JEROME P. / JENNIFER McMILLIAN M.12-26-1964 DAVENPORT IA.  
B.3-17-1940 / B.6-30-1944  
111151 JEFFERY ALLEN B.7-5-1965  
111152 CHRISTOPHER CHARLES B.10-29-1966  
111153 GREG ANTHONY B.4-20-1968  
11116 KATHRYN A / JONATHAN HORNER M.11-16-1967  
LONG BEACH CA  
.B.7-29-1941 / B.9-26-1940  
111161 DEBORAH LYNN B. 10-11-1968  
111162 MICHELLE MARIE B.9-25-1973  
111163 JONATHAN PAUL ALBERT B.8-26-1980  
11117 CONNIE SUE / MICHAEL KELLY M.9-26-1969  
KANSAS CITY KA.  
B.6-6-1942 / B.12-30-1942  
111171 SHAYNE MICHAEL B.9-19-1975  
111172 PATRICK MICHAEL B.6-16-1977  
11118 BONNIE LOUISE / DOUGLAS PECHMAN M.6-28-1975  
B.5-17-1945 / B.5-6-1942  
111181 CHRISTINE DEANNE B.11-13-1980  
11119 MARY ELIZABETH / JON BOHR M.8-29-1970  
B. \_\_-2-1949 / B.6-17-1947  
111191 ANDREW NICHOLAS B.3-8-1975  
111192 REBECCA ELAINE B.9-17-1977  
111193 JEREMIAH JON B.10-15-1981  
  
1112 EDWARD J / JEWEL ARLENE DUTTON M. 9-6-1949  
B.11-10-1912 D.2-10-1980 / B.1-5-1927  
11121 JOHN E / ROSEMARY K WARD M.11-13-1971  
B.10-16-1951 / B.10-11-1950  
111211 JENNIFER LYNN B.3-17-1972  
111212 ANDREW JOHN B.12-19-1973  
111213 RENEE MICHELE B.5-19-1978  
11122 JEAN ANNE / JAY WILLIAM SEMSCH M.11-17-1973  
B.10-30-1953 / B.6-16-1950  
111221 JESSICA ANNE B.9-21-1980  
111222 JILL LYNN B.10-22-1982  
11123 CATHERINE LYNN / ANTHONY J GREINER M.9-4-1976  
B.1-4-1956 / B.8-13-1956  
111231 TRACY LYNN B. 4-6-1978  
111232 ANGELA DAWN B.5-14-1980  
111233 ANTHONY JOSEPH JR. B.2-18-1983

MICHAEL HAMMES AND DESCENDENTS

11124 PATRICK LAWRENCE / TRACY ANN HOSKINS M.11-25-1989  
B.4-29-1960 / B.11-21-1966  
111241 MICHAEL PATRICK B.1-19-1993  
111242 JUSTIN JAMES B.4-24-1995

1113 JOSEPH / GENEVA \_\_\_\_\_ M. \_\_\_\_\_  
/ MARTHA GRELTER M. \_\_\_\_\_

1114 DOROTHY H. / HOWARD JOHN **HORRAS** M.2-28-1938 CLEAR CREEK IA.  
B.10-13-1916 / B.12-30-1917

11141 ANNA MAE / TOM STEWART M.6-3-1961 AT RICHLAND IA.  
B.10-6-1938 / B.1-6-1938

111411 LINDA MARIE B.10-29-1962

111412 ERIC PATRICK B.3-24-1966

111413 AMY LYNN B.7-5-1974

11142 SAMDRA KAY / DANIEL **McNAMARA** M.9-2-1967  
RICHLAND IA.

B.5-1-1941 / B. \_\_\_\_\_

111421 TONYA RENE B.8-24-1968

111422 TODD DANIEL B.7-31-1971

111423 ANDREA NOEL B.8-10-1974

11143 BETTY LOU / JESS D. **McPHERSON** M5-13-1961  
PLEASANT PLAIN .IA.

B.5-29-1943 / B.7-14-1942 D.5-30-1967

111431 STACY LOUISE B.11-27-1961

111432 STEPHANIE B.9-6-1963

BETTY LOU / RONALD **SCHOTT** M.1-20-1968

/B.6-29-1944

111433 AARON MICHAEL B.4-11-1972

111434 ADAM RONALD B.9-19-1979

11144 JANA LEE / GARY **STERLING** M.6-24-1967 OTTUMWA IA.  
B.5-20-1945 / B.7-23-1939

111441 TRAVIS MICHAEL B.1-28-1971

111442 SHANE ANTHONY B.3-1-1979

11145 EDDIE JOE / SARAH THOMAS M.7-5-1969 AT KESWICK IA.  
B.7-22-1946 / B.8-10-1949 DIV. 1982

111451 SHAWN THOMAS B.11-7-1970

111452 HEATHER RENEE B.9-30-1977

11146 TOMMY MIKE / ALDA KNIGHT M.4-8-1978  
B.10-18-1951 / B.7-2-1949

111461 AUSTON HOWARD B.2-19-1982

11147 SUSAN ARLENE / DARRELL **BURNS** M.8-9-1975 DIVORCED  
B.5-23-1953 / B.2-19-1952

111471 DACIA MARIE B.2-1-1977

11148 CINDY MARIE / JEFF **HENDERICKSON** M.8-18-1973  
AT RICHLAND IA.

B.8-11-1954 / B.3-13-1953

111481 CARISA MARIE B.12-20-1978

1115 LEON F / BETTY J CLUBB M. 8-19-1944  
B.10-20-1919 D.4-30-1972 / B.8-4-1926

11151 LINDA / MICHAEL **SARESKY** M.

111511 JOSEPH

MICHAEL HAMMES AND DESCENDENTS

- 111512 MACELLE  
111513 LEIGNANN  
11152 LARRY JOE / DEBRA TIMMONES M. \_\_\_  
B. \_\_\_ / B. \_\_\_  
111521 ASHLEY .  
111522 LINDSAY  
11153 MARY JANE  
11154 JACK / PAM RICHARDSON M. \_\_\_  
B. \_\_\_ / B. \_\_\_  
111541 MEGAN B.  
111542 MELISSA B.  
111543 JANA B.  
11155 REBECCA / ANDY ALLEN M. \_\_\_  
B. \_\_\_ / B. \_\_\_  
111551 AMANDA B.  
111552 JACKLYN B.  
REBECCA / CHARLES LACEY M. \_\_\_  
111553 CRAIG B.  
11156 CARL MICHAEL / SONJI RICH M. \_\_\_  
B. \_\_\_ / B. \_\_\_  
111561 SETH B.  
111562 HALEY B.  
111563 JASE B.  
11157 CRAIG / WENDY LUERS M. \_\_\_  
B. \_\_\_ / B. \_\_\_  
111571 JORDAN B.  
111572 BRIANNE B.
- 112 ANNA ROSE / PETER SIEREN M.2-11-1902  
B.3-24-1883 D.7-27-1934 / B.12-6-1879 D.10-20-1936  
1121 ALBERT /ANNIE GREINER M.9-22-1925  
B.5-18- 1903 D.5-18-1975/ B.3-6-1904 D.5-17-1969  
11211 DONALD / EDNA PACHA M.10-\_-1954  
B.1926 /B.  
112111 JOSEPH / PENNY HARVEY M.9-13-1975  
B.9-1-1955 / B.7-13-1955  
1121111 JEREMY B.3-26-1977  
1121112 JULIE B.3-25-1980  
112112 DONNA /TOM BAKER M.9-16-1978  
B.6-21-1957 / B.7-23-1957  
1121121 LENA B.11-24-1980  
1121122 RYAN B.11-11-1982  
1121123 HANNAH B.7-9-1988  
112113 BARBERA / RANDY BOMBEI M.9-8-1979  
B.10-20-1959 / B.10-24-1956  
1121131 DEREK B. 7-10-1981  
1121132 KELLI B.7-3-1983  
112114 SHARON / DOUGLAS JAEGER M.8-5-1978  
B.6-16-1960 / B.1-26-1957  
1121141 CLINTON B.7-30-1979  
1121142 BROOKE B.8-22-1980  
1121143 DANE B.5-15-1985  
112115 PATRICA / CHARLES REX HORNINGM.8-2-1980

MICHAEL HAMMES AND DESCENDENTS

- B.11-19-1961 / B.5-15-1961  
1121151 JILLIAN B.7-1-1982  
1121152 JARIS B.7-25-1984  
1121153 KILLON B.10-15-1991  
112116 KENNETH / KATHY SIEREN M. 4-9-1988  
B.4-11-1963 / B.4-26-1967  
1121161 BRANDI B.11-5-1990  
1121162 CASEY B. 6-11-1993  
112117 MARGALEEN / NICHOLAS WEBER M.4-4-1981  
B.5-29-1964 / B.12-27-1960  
1121171 LYNDSIE B.8-22-1981  
1121172 MEGAN B.8-9-1984  
1121173 ANTHONY (AJ) B. 1-3-1987  
112118 LYNNETTE / BRYAN BARNHART M.8-12-1989  
B.9-9-1970 / B.3-12-1966  
1121181 ALEX B.2-24-1992B.1970  
11212 ROBERT / KATHRYN BAKERIS M.1969  
B.1928 / B.  
112121 ALLYSANN B.1970  
112122 ROBERT B.1972  
11213 JAMES / CONNIE ROXLAU M.1955  
B.1928 /B.1932  
112131 CATHY / TOM HOTCHISS M.1975  
B.1956 / B.  
1121311 MIKE B.1975  
1121312 ANDY B.1976  
1121313 JILL B.1978 D.1978  
112132 STEVE /MARY PFORTS M.1977  
B.1957 /B.  
1121321 ADAM B.1979  
1121322 ALLISON B.1982  
1121323 ALICIA MARIE B.8-31-1990  
112133 NICHOLE B.1971 ADOPTED  
112134 JOHN B.1971 ADOPTED  
11214 DIANA / EDWIN VITTETOE M.8-12-1950  
B.6-26-1932 / B.6-17-1929  
112141 JANE ANN / KENT DALLMEYER M.11-28-1970  
B.7-26-1951 / B.4-12-1949  
1121411 KURT VON B.2-15-1976  
1121412 KARIN ANN B.7-2-1978  
112142 NANCY MARIE / TOM SCHAEFFER M.2-19-1977  
B.9-13-1952 / B.12-7-1949  
1121421 ANN MARIE B.3-20-1982  
1121422 MARY ELIZABETH B. 11-13-1985  
112143 MARCIA LYN / DOUGLAS GREINER M.4-23-1976  
B.10-24-1954 / B.9-8-1950  
1121431 SUZANNE MARIE B.3-22- 1977  
1121432 ROSS ALBERT B.1-25-1980  
112144 RONALD E. B.10-14-1956  
11215 ROSEMARY / LEO VITTETOE M.2-13-1956  
B.9-24-1934 / B.3-10-1931  
112151 CAROL JEAN /JEFF HIBLER M.11-15-1975  
B.5-24-1957 / B.1-15-1957

MICHAEL HAMMES AND DESCENDENTS

- 1121511 KELLY RAE B.12-2-1975  
1121512 NATALIE LYNN B.5-21-1982  
112152 DENNIS G. / JANIS MILLMEYER M.7-24-1984  
B.9-30-1959 / B.7-3-1963  
1121521 BETHANY KAY B.2-15-1986  
1121522 MICHEAL GERARD B. 2-6-1987  
112153 LEANN MARIE / JERRY LEE REDIGER M. 11-5-1983  
B.3-9-1961 / B. 2-1-1956  
1121531 RYAN LEE B.3-7-1984  
112154 LINDA KAY / GREG EISENBORTH M.12-27-1985  
B.8-29-1962 / B.5-17-1962  
1121541 ETHAN ANDREW B.5-10-1992  
1121542 ADAM CHRISTIAN B. 9-28-1994  
11216 DENNIS ALBERT / DOLORES ANN LEDGER M.10-10-1959  
B.1-10-1937 / B.10-31-1934  
112161 TIMOTHY / ETHEL L. MILLER M. 11-7-1987  
B.7-10-1960 / B.2-12-1958  
1121611 NICOLE LYNN B. 12-14-1978  
1121612 SARA ELIZABETH B. 11-30-1990  
112162 SCOTT JOESPH / RENEE D. ANDEREGG M.7-19-1986  
B.3-8-1963 / B.7-20-1963  
1121621 STACI SUE B. 10-21-1987  
1121622 STEPHNIE ANN B. & D. 1-28-1990  
1121623 SHELLEY MARIE B. 1-11-1991  
1121624 SHAWNA KAY B.10-26-1993  
112163 JAYME DENNIS / ANGELA K BRINKMAN M. 7-9-1993  
B.9-21-1966 / B.7-20-1969  
112164 AMY MARGARET / JASHUA D. GREEN M.5-21-1994  
B.11-26-1970 / B.5-20-1970  
11217 JERRY / BRENDA SMITH M.1961  
B.1939 / B.  
112171 BRIDGET B.1961  
112172 HEIDI B.1963  
112173 MARY B.1972 ADOPTED  
11218 CHARLES / MARILYN PEIFFER M.1969  
B.-1941 / B.-  
112181 LISA / SCOTT MOSIER M.8-\_-1995  
B.1972 / B.  
112182 KRISTIN B.1975  
112183 JENNIFER B.1977  
11219 MARY LOU / EDDIE BOWER M.1966  
B.1945 / B.1942  
112191 BETH B.1967  
112192 TERRI B.1968  
112193 DANNY / SHARI LEWIS M.7-15-1995  
B.1972 / B.  
112194 DAVID B.1974  
  
ALBERT / EVELYN PEIFFER M.6-8-1974  
/ B.  
  
1122 MATILDA / EDMUND PEIFFER M.2-12-1924  
B.11-17-1904 D.12-2-1967 / B.12-18-1897 D.3-18-1968

MICHAEL HAMMES AND DESCENDENTS

11221 RICHARD JOHN / MYRA A. APPEGET M. 2-9-1950 HARPER IA  
B.12-24-1924 HARPER IA / B. 5-4-1931 WASECA MN  
112211 KAREN M. / WILLIS STRAWN M. 11-6-1971



RICHARD

STORM LAKE IA  
B.6-21-1951 HARPER IA / B.5-19-1951

1122111 WILLIS G. III B.5-25-1972

1122112 LORA BETH B.6-27-1977

112212 JAY PATRICK / CONNIE JO DENNIS M. 2-24-1979  
B.5-22-1954 HARPER IA / B.10-26-1955 N. ENGLISH IA

1122121 JOSIE NICOLE B.8-19-1985 S. ENGLISH IA

1122122 JOEL DENNIS B. 11-24-1987 S. ENGLISH IA

112213 SUSAN JEAN / ROGER A FRY M. 7-21-1979

B.7-8-1955 HARPER IA / B.10-27-1947 RINGSTED IA

112214 ANN ELIZABETH/ CALVIN D GENKINGER M.10-23-76

B.1-25-1958 HARPER IA / B.8-21-1955 KEOTA IA

1122141 CRISTIE LYNN B. 10-15-1979 CEDER RAPIDS IA

1122142 JEFFREY CALVIN B.8-23-1981 CEDERRAPIDS IA

112215 MERI C / JEFFREY A PETTERSONM. 1-2-1993

B.12-23-1965 HARPER IA / B. 11-14-1962ALTA IA

112216 LISA KAYE / CHRISTOPHER C COWAN M.8-1-1992

B.8-21-1967 HARPER IA / B.2-27-1964 BEARDSFORD SD

112217 JAYNE KRISTINE / LARRY J ORRIS M.5-29-1993

B.1-28-1973 HARPER IA / B. 12-22-1965 WASHINGTON IA

11222 HOWARD PETER / HERTA M GOLDE M.1-25-1949

B.5-17-1926 D.3-23-1994 / B.4-14-1923 DRESDAN GERMANY

112221 RALPH HOWARD B.9-21-1955 D.11-20-1977 IA CITY IA

11223 KENNETH IGNATIUS / BARBARA JANE EUREN M.8-3-1954

B.10-14-1927 HARPER IA / B.4-28-1936 FARGO ND

112231 KIM / JAMES L REISINGER M.5-14-1975

B.6-19-1955 / B.5-14-1954 WATERLOO IA

1122311 SCOTT JAMES B.10-1-1981

1122312 JOHN JOSEPH B. 8-29-1982

1122313 KELLEY LYNN B.7-31-1984

112232 DANA LEE / KATHY MARIE YARBRO M. 9-23-1978

B.8-16-1956 / B.9-23-1959

1122321 COREY LEIGH B.12-28-1981

1122322 CHRISTOPHER MICHAEL B. 7-31-1986

112233 HOLLY / ROBERT JOHN GRANDIN M. 12-30-1984

B.6-22-1962 / B. \_\_

1122331 ROBERT JOHN JR. B. 4-13-1987

1122332 LYNNAE ELIZABETH B.9-5-1989

11224 JEANETTE ANN B. 6-19-1930 D.2-18-1932

11225 ANNA KATHERINE B. 3-5-1932 D.2-28-1942

11226 JEROME WALTER / VIVIAN THERESA ADAM M.7-22-1954

B. 7-22-1933 HARPER IA / B.9-3-1934 HARPER IA

112261 CATHERINE ANN / WILLIAM D YEAGER M.8-10-1974

B.3-20-1956 / B.11-23-1953

1122611 HEATHER NICOLE B. 7-28-197

1122612 CHRISTOPHER JASON B. 7-19-1978

112262 JOHN ROBERT / LISA ANN LANDEN M. 1-22-1977

DIV. 12-1991

B.12-20-1957 / B.5-8-1960

1122621 ASHLEY RENEE B. 5-13-1981



HOWARD



KENNETH



JEROME

MICHAEL HAMMES AND DESCENDENTS



DELBERT

- 112262 STEVEN KYLE B. 9-25-1982  
JOHN ROBERT / JACKIE COURCHAINE M.12-18-1992  
JOSHUA COURCHAIE
- 112263 THOMAS JEROME / JANICE BROWN M. 8-4-1984  
B.8-9-1962 / B.9-17-1962
- 11227 DELBERT BERNARD / PHYLLIS ANN SHAFFER M.1-7-1956  
B.2-17-1935 HARPER IA / B. 3-19-1936
- 112271 VICKI LYNN / CRAIG LEE CARTER M.8-20-1976  
B.1-4-1957 NEWTON IA / B.3-25-1957
- 1122711 WILLIAM JOE B.1-6-1977  
1122712 DAVID ALLEN B.8-20-1981
- 112272 TAMMY JO B. 8-10-1958
- 112273 RANDALL EUGENE / JOAN \_\_\_ M.7-4-1989 DIV  
B.12-2-1959 / B.  
1122731 TYLER EUGENE B.3-1-1990  
1122732 CHRISTINA JOAN B. 11-8-1991
- 112274 SHARON KAY / RON MAGGARD M.3-22-1982  
B.1-28-1961 / B.3-1-1958  
1122741 NICHOLAS ROSCO B. 2-15-1992  
1122742 ALEAH MARIE B.2-1-1995
- 11228 INFANT SON B.& D. 6-1937  
11229 JOHN E. B.9-26-1941 D.2-28-1942
- 1123 IRENE / MICHAEL GREINER M.1925  
B.11-19-1906-D.2-14-1968 / B.1899 B.1968
- 11231 HERBERT / BARBARA SULLIVAN M. 1949  
B.1926 D. 1973 / B.1930  
112311 BROOKE B.1953  
112312 JEFFREY B.1954  
112313 DEBRA B.1955  
112314 MICHAEL B.1960
- 11232 VIRGINIA / EDWARD WEBER M.1946  
B.1928 / B.1919  
112321 RITA / JOHN ALTENHOFEN M. 1966  
B.1948 / B.1948  
JERI B.1967  
JODY B.1970  
JACKIE B.1974
- 112322 STEVEN / JUDY HENDERSON WEBER M.1976  
B.1951 / B.1958
- 112323 GLEN B.1953
- 112324 BONNIE / MICHAEL WILLIAMS  
B.1956 / B.1955
- 112325 CAROL B.1966
- 11233 KEITH / EVELYN PIERCE M.1952  
B.1930 / B.1931  
112331 KATHY / BILL AUST M.1973  
B.1954 / B.  
1123311 SCOTT B.1975  
1123312 NICKI B.1976
- 112332 JOHN B.1958
- 11234 EDWARD / ANGELINE BEDLAN M.1958  
B.1931 / B.1930



MICHAEL HAMMES AND DESCENDENTS

- 112341 MARK B.1962  
112342 MELISSA B.1963  
11235 DARLENE / GLEN YATES M.1951  
B.1933 / B.1929 D.1964  
112351 GARY / LOUISE LONG YATES M.1970  
B.1952 / B.  
1123511 DANNY B.1971  
1123512 DENISE B.1973  
1123513 DIANE B.1976  
112352 KRISTY B.1955  
112353 RICKY / BETH ROWE M.1976  
B.1957 / B.  
11236 KATHLEEN ROSE B.8-4-1933 D.8-5-1933  
11237 LEROY L / KAREN HUGES M.1956  
B.1935 / B.1938  
112371 SHAWN B.1958  
112372 GREG B.1960  
112373 MARK B.1961  
112374 RANDY B.1963  
112375 CINDY B. 1964  
11238 LAVERNE ALBERT B.8-8-1937 U.S. NAVY LOST AT SEA 4-14-69  
11239 MARY ANN/ JACK O'BREIN M.1959  
B.1939 / B.1936  
112391 ROBERT / SHARON CHAVERS M.1978  
112392 WENDY B. 1961  
112393 JOHN B.1962  
112394 PAT B.1963  
112395 TERI B.1968  
1123(10) DENNIS / VIRGINIA BRENNER M.1965  
1123(10)1 JAMES B.1965  
1123(10)2 ROBERT B.1967  
1123(10)3 KIMBERLY B.1968  
1123(10)4 VICKY B.1971  
1123(11) MICHAEL / RITA GROOSE M.1966  
B.1942 / B.1944  
1123(11)1 MICHELLE B.1968  
1123(12) BETTY / NATHAN FRINK M.1963  
1123(12)1 NATHAN DAVID B.1964  
1123(12)2 TRACY B.1967  
1123(12)3 ROBIN B.1970  
1123(13) RONALD / VERONICA ANDERSON M.1969  
B.1946 / B.,1948  
1123(13)1 TERRY B.1972  
1123(13)2 MICHAEL B.1974  
1123(14) LAWRENCE DEAN B.6-23-1949 D.2-14-1968  
  
.1124 EDNA B. / WALTER W. HORRAS M.11-23-1928  
B.11-5-1908 D.1-19-1963/ B.12-11-1895 D.4-14-1981  
11241 BETTY MAY / ROBERT JOHN KELLY M.8-15-1950  
B.9-4-1928 / B.3-28-1927  
112411 KATHERINE M. / MICHAEL SHEEHAN M.8-15-1950  
B.5-31-1951 / B.6-6-1949  
1124111 CHRISTOPHER B.4-21-1975

MICHAEL HAMMES AND DESCENDENTS

- 1124112 MOLLY KATHLEEN B.3-17-1977  
112412 STEVEN PATRICK B.9-2-1952  
112413 TERRANCE JOSEPH B.2-16-1954  
112414 JOSEPH PATRICK B.7-2-1955  
112415 MARK EDWARD B.5-17-1957  
112416 MARY CYNTHIA B.7-18-1959  
112417 RICHARD DUDLEY B.2-5-1961  
112418 MARY ELIZABBETH B.8-20-1962  
112419 MATHEW B.1-16-1965  
11242 VERNON A / JANICE M KELLY M.9-27-195  
B.8-8-1930 / B.  
112421 GARY B.4-26-1960 ADOPTED  
11243 DENNIS A / MARY THERESA SOBASKI M.11-23-1955  
B.9-26-1931 / B.12-28-1932  
112431 MICHAEL J. / JUDY SMITH M. \_\_\_\_\_  
B.1-12-1957 / B.  
112432 PATRICK WAYNE B.3-15-1958  
112433 TOM BERNARD B.3-12-1959 D.7-24-1959  
112434 EUGENE JOHN / ANITA \_\_\_\_\_ M. \_\_\_\_\_  
B.8-24-1960  
112435 DENISE ANN / GLEN KING M.6-25-1988  
B.7-23-1962  
112436 JOHN B. & D.12-1-1963  
11244 WAYNE W. / ARDIS JUNE SINCLAIR M.10-22-1956  
B.7-8-1933 D.11-19-1971 / B.6-3-1935  
112441 DAVID WAYNE B.3-28-1959  
112442 DANNY B.7-12-1966  
11245 EARL BERNARD / MARY JOENE MOELLER M.11-22-1958  
B.5-19-1935 / B.4-6-1936  
112451 KATHRYN ANN B.9-15-1959  
112452 DOUGLAS JOSEPH B.11-6-1960  
112453 SCOTT B.4-17-1963  
112454 STEVE B.8-4-1965  
11246 HERBERT H. / MARY ALICE FAILLA M.10-31-1964  
B.2-7-1937 D.4-2-1994 / B.6-24-1940  
112461 RANDY B.5-11-1965  
112462 GWEN B.5-14-1967  
112463 ERIC B. 11-1-1973  
11247 GERALD J. / PENNY JANE O'NEAL M.12-2-1961  
B.7-31-1938 / B.8-26-1939  
112471 SUSAN MARIE B.3-17-1963  
112472 GEORGE VERNON B.4-2-1965  
112473 CHRISTOPHER B.5-30-1968  
  
11248 WALTER B. JR. /CAROLYN GABLE M.11-25-1963  
B. \_\_\_\_\_ / B. \_\_\_\_\_ DIV 1978  
112481 JEFF B.12-11-1964  
112482 CHAD B.9-21-1968  
11249 MARGALEEN ANN / JEROME SHEETZ M.5-31-1963  
B.9-7-1941 / B.  
112491 TIM B.11-30-1964  
112492 TOM B.11-30-1964  
112493 BECKY B.8-8-1966

MICHAEL HAMMES AND DESCENDENTS

- 1124(10) CHARLES /EUGENE / ANNETE ROMANO M.4-27-1968  
B.3-22-1944 / B.10-26-1945  
1124(10)1 JASON B.7-24-1972  
1124(10)2 JUDSON B.8-20-1974  
1124(11) DONALD DEAN / DEBBIE \_\_\_\_\_ M. \_\_\_\_\_  
B.9-4-1946 / B. \_\_\_\_\_  
1124(12) DONNA / JAMES GILBERT M.  
B. \_\_\_\_\_ / B. \_\_\_\_\_  
1124(12)1 DEBORAH DEON B.11-23-1961  
1124(12)2 ELIZABETH B.7-16-1964  
1124(12)3 ROB B.8-5-1972

- 1125 WALTER / VIDA M. STRIEGEL M.11-27-1934  
B.11-1-1911 D.7-24-1980 /B.5-2-1912 D.4-9-1990  
11251 ERLAND / LUCILLE LANTRIP M. \_\_\_\_\_  
B.1935 / B.1938  
112511 VERA / HERSCHEL KEEL M. \_\_\_\_\_  
B.1957 / B.1955  
112512 MAXINE / RICHARD BAREL M. \_\_\_\_\_  
B.1959 / B.1956  
112513 MYRON B.1959  
11252 MARVIN / SANDRA STOUTNER M. \_\_\_\_\_  
B.1937 / B.1938  
112521 VICKE / JASON ALTENHOFEN M. \_\_\_\_\_  
B.1959 / B.1957  
1125211 JARED B.1977  
1125212 MELISSA B. 1978  
1125213 JACOB B.1980  
1125214 KELSEY B. 1989  
1125215 JORDON B. 1990  
112522 TINA / ROBERT SCHMITT M.3-19-1989  
B.1966 / B.1959  
1125221 KAITLYN B.9-9-1993  
112523 KURT / ANELA WEBER M.7-17-1993  
B.10-27-1968 B.1-20-1971  
11253 EUGENE / DARLENE VITTETOE M. \_\_\_\_\_  
B.1940 / B.1940  
112531 BRIAN B. 1963  
112532 DUANE B.1967  
112533 LINDA B.1968  
112534 BRENDA B. 1971  
112535 JULIE B. 1973  
11254 MARIELLEN / CHARLES BOWER M. \_\_\_\_\_  
B.1945 / B.1940  
112541 CHRISTPHER B. 1966  
112542 MICHEAL B. 1969  
112543 PATRICA B.1971  
112544 BRADLEY B.1974  
11255 MARY ANN / PATRICK BELL M. \_\_\_\_\_  
B.1949 / B.1947  
112551 KIM BELL B.1971  
112552 BRETT B.1972  
112553 JODE B.1975

MICHAEL HAMMES AND DESCENDENTS

112554 TODD B.1977  
112555 ERIN B.7-28-1979

- 1126 BERNARD / LUCELLE HEISDORFFER M. 1938 SIGOURNEY IA  
B.5-3-1914 D.5-13-1973 / B.5-2-1917  
11261 JOAN / ROBERT SCANDRIDGE M. \_\_ N.ENGLISH IA  
B.1939 / B.1939  
112611 ROBERT B.1962  
112612 REBECCA B.1963  
112613 CHRISTINE B.1964  
112614 CHARLETTE B.1964  
112615 WILLIAM B. 1968  
112616 MARY JANE B. 1971  
11262 HERBERT / MARY O'DONNELL M. \_\_\_\_ KIRKSVILLE IA.  
B.1942 / B. \_\_  
112621 CHRISTOPHER . 1966  
112622 STEPHONIE B. 1969  
112623 MELISSA B. 1976  
11263 CONNIE / JAMES POOLE M. \_\_\_\_ ALBANY NY  
B.1944 / B.1938  
112631 JAMES B. 1965  
112632 TRACY B.1968  
112633 STEVEN B. 1972  
11264 OMER / BERNADETTE WEHR M. \_\_  
B.1946 / B. \_\_  
112641 THERESA B. 1968  
112642 ALICIA B.1972  
11265 SHARON B.1950 IA CITY IA  
11266 ROGER / JACQUE BENNETT M. \_\_\_\_ SIGOURNEY IA  
B.1953 / B.1954  
112661 LYNEE B. 1968  
112662 AMY B.1976  
112663 ALLISON B.1978  
11267 BEVERLY / JAMES BERG M. \_\_\_\_  
B.1956 / B. \_\_  
11268 CAROL / JEFFEREY BERMEL M. \_\_\_\_  
B.1961 / B. \_\_  
112681 KARRIE B. \_\_  
112682 KYLE B. \_\_  
  
1127 JOHN / VERDA T ADAM M. 5-3-1939  
B.2-27-1917 / B.10-2-1918  
11271 LAVERNE / MILDRED VITTETOE M.4-18-1964  
B.11-7-1940 / B.12-28-1943  
112711 KEVIN B.1-8-1965  
112712 COLLEEN B.3-30-1966  
112713 ALLEN B.5-20-1969  
112714 ANDREW B.10-30-1975  
11272 GARY W. / JUDY TEBOCKHORST M.5-1-1965  
B.6-21-1943 / B.5-4-1945  
112721 GREGORY B.6-12-1969  
112722 MARK ANDREW B.10-6-1973  
11273 LELAND J / SHIRLEY ROGGENTIEN M.8-1-1970

MICHAEL HAMMES AND DESCENDENTS

B.4-2-1945 / B.10-13-1949  
112731 TIMOTHY B.3-20-1971  
112732 TAMMY B.8-13-1974  
11274 JOHN R. / DEBRA WINN M.8-11-1973  
B.5-10-1953 / B.  
112741 BEAU JAMES B.4-15-1976  
11275 MARY BETH / MIKE CAVE M.7-16-1976  
B.12-26-1957 / 9-1-1952  
112751 TRAVIS B.4-5-1979  
112752 ALLISSA ANN B.1-19-1981  
112753 CHET DARVIN B.8-6-1982

1128 ALMA / CLARENCE WEBER M. 1938

B.1919 / B.1913

11281 KENETH / KAREN HERMAN M. \_\_\_

B.1940 / B.1942

112811 GREG B.1968

112812 PAMELA B.1971

112813 ANGELA B.1974

112814 JENNIFER B.1976

112815 ANITA B.1977

11282 LARRY / SHIRLEY HENRY M. \_\_\_

B.1941 / B.1951

112821 JONI B.1970

112822 JULIE B.1972

11283 KATHLEEN / VICTOR Menkie M.

B.1942 / B.1941

112831 ANN MARIE B.1964

112832 CHRISTINE B.1965

112833 CINDY B. 1966

112834 STEVE B.1973

11284 MARY ELLEN / JOHN HENRY M. \_\_\_

B.1943 / B.1946

112841 PATRICK B.1967

112842 LISA B.1973

112843 JAKIE B.1976

1129 MARJORIE / CHARLES WILLIAMSON M.1941

B.1922 / B.1920

11291 GLEN / SUZANE MC BETH M. \_\_\_

B.1943 / B.1945

112911 STEPHEN B.1968

112912 WENDE B.1971

11292 STEPHEN / CONNIE JO BREEDING M. \_\_\_

B.1941 / B.1948

112921 ROBBIE B. 1969

112922 STEPHANIE B. 1972

112923 AMY B.1978

11293 MARY / DOUGLAS POTTER M. \_\_\_

B.1953 / B.1951

112931 GUY B.1969

112932 JESSIE B.1979

MICHAEL HAMMES AND DESCENDENTS

- 113 BARBARA / HENRY L PEIFFER M.2-14-1911  
B.12-10-1884 D.1-14-1963 / B.5-19-1886 D.2-25-1959
- 1131 ELMER NICHOLAS / LUELLA GREINER M.6-2-1936  
B.1-30-1912 D.12-29-1981/ B.6-29-1913 D.6-2-1936
- 11311 DENNIS H./CAROLYNE SAUBA M.11-9-1963  
B.12-31-1936 / B.3-23-1942
- 113111 THOMAS J / JOAN M. SCHUMAKER M.10-25-1986  
B.8-17-1964 / B.4-24-1965
- 1131111 AMY MARIE B.11-5-1992
- 113112 CYNTHIA SUE /RANDY MAJAREN M.  
B.10-9-1968
- 113113 CATHERENE ANN B.4-28-1970
- 11312 LEROY W. SHERRIE RODIN M.9-5-1960  
B.5-26-1940 / B.5-27-1940
- 113121 MICHELLE K./ARVID L FAUDAKER M.8-18-1989  
B.11-2-1965 / B.11-30-1962
- 113122 STACIA LEA B.9-9-1969
- 113123 ELESABETH ANN B.4-17-1971
- 11313 JOELLEN ROSE / RAYMOND EAKINS M.8-8-1964  
B.3-7-1947 / B.4-18-1942
- 113131 BRIAN J / LUANN CROUSE M.10-13-1990  
B.1-18-1965 /
- 1131311 KALES ANN B.6-21-1992
- 113132 ROBERT ALAN /BARBARA S. MILLER M.9-3-1988  
B.4-12-1966
- 1131321 ALEXANDRA NICOLE B.5-5-1990
- 113133 MELENDIA ROSE B.9-26-1969
- 113134 LORI ANN B.6-19-1973
- 11314 ELISABETH ANN/ DOYLE ABRAHANISON M.6-24-1967  
B.3-7-1947 / B.3-18-1946
- 113141 PETER ERNEST B.3-26-1977
- 113142 JILL ANN B.10-27-1979
- 11315 KATHLEEN MARY B. & D.4-17-1949
- 11316 DARLENE M./ GARY MIRACLE M.12-23-1970  
B.3-6-1952 / B.12-22-1953
- 113161 AMBER MARIE B.12-11-1983
- 113162 CHRISTOPHER LEE B.3-12-1986
- 1132 FLORENCE / FRANK WEHR M.4-26-1938  
B.3-28-1913 / B.8-17-1906
- 11321 ELIZABETH B.& D.9-29-1939
- 11322 CLETUS P./ VIRGINIA ESSER M.11-28-1963  
B.11-13-1940 D.1992 /B.5-23-1943
- 113221 NADINE M /DAVID S GREIDER M.3-30-1985  
B.4-14-1965
- 1132211 SALLY ANN B.9-12-1986
- 1132212 AMANDA MARIE B.1-19-1989
- 113222 STEVEN FRANCIS B.1-17-1967
- 113223 LYLE JOSEPH/MICHELLE RENEE M.  
B.3-28-1968
- 113224 PAUL MICHAEL B.10-15-1971

MICHAEL HAMMES AND DESCENDENTS

- 11323 BEATRICE M./ DENNIS A JURGING M.  
B.8-23-1942 /
- 11324 EUGENE W. / BEVERLY HAPPEL M.  
B.11-26-1944 /  
113241 CHARLOTTE LEA B.11-13-1969
- 11325 JAMES B./ MARNA RAE BELDEN M.  
B.6-28-1946 / B.6-6-1950  
113251 MICHAEL JAMES B.4-8-1974  
113252 MICHELLE RAE B.6-24-1976  
113253 MARK STEPHEN B.6-17-1978  
113254 MATTHEW RYAN B.12-7-1983
- 11326 HUBERT M./ CAROL F. COLBERT M.  
B.11-3-1947 /  
113261 CHRISTINE MICHELLE B.7-7-1972  
113262 CRAIG MATTHIAS B.7-11-1975
- 11327 ANNETTE C / RONALD WALLERICK M.  
B.5-25-1949  
113271 SUMMER RENE B.8-20-1975  
113272 SHANTEL RAE B.5-3-1977  
113273 STACY RACHELLE B.4-29-1980
- 11328 MARY PAULINE /LYLE FRENCH M.  
B.10-26-1950 /  
113281 MELANIE ANN B.11-20-1972  
113282 BENJAMIN LYLE B.3-13-1978
- 11329 RITA ANN B. & D.2-9-1952
- 1132(10) MARCEL HERBERT B.7-19-1953
- 1132(11) OMER F./DENISE SCOTT M.\_  
B.6-15-1956 / B.9-30-1955  
1132(11)1 NOLAN FRANCIS B.9-18-1983  
1132(11)2 DANIEL JOHN B.2-24-1986
- 1133 BERNARD / IRENE SHEETZ M.4-26-1938  
B.12-10-1915 / B.2-26-1919
- 11331 JANE A /GENE BRAGG M.11-2-19\_\_  
B.8-11-1946 / 12-19-1943
- 11332 ROBERT M./ KARLA OSWEILERM. 10-23-1971  
B.8-3-1948 / B.1-5-1952  
113321 CHRISTOPHER B.7-13-1973
- 11333 JOYCE K /JAY ROSENBURGER M.4-15-1972  
B.11-22-1949 / B.4-10-1942  
113331 LOURA ANN B.9-19-1975  
113332 JERRY JOSEPH B.7-30-1980
- 11334 THOMAS B.10-27-1950
- 11335 JOSEPH N./ SALLY GREINER M.11-5-1977  
B.5-20-1955 /B.6-8-1958  
113351 MICHAEL LEO B. 6-6-1979  
113352 MARK JOSEPH B. 9-18-1982  
113353 MEGAN MARIE B. 3-2-1984
- 11336 PATRICK R. B.11-25-1957
- 1134 EDWARD A / MAXINE REBER M.2-12-1947  
B.2-13-1919 D. 11-16-1947/  
11341 DANIEL H / MARY J DETWEILER M.11-27-1971

MICHAEL HAMMES AND DESCENDENTS

- B.9-29-1951 /B.1-3-1953  
113411 HEATH DANIEL B.4-28-1972  
113412 JAMI JEAN B.7-16-1975  
113413 JILL ANN B.6-2-1978  
11342 ALVIN E / JULIE LAWRENCE M. 8-24-1988  
B.12-2-1952 / B.7-18-1956  
11343 ROSE MARY / CRIS <B>WILLIAMS M.5-28-1988  
B.12-7-1953/  
113431 GARRET EDWARD B.10-5-1992  
11344 MARJORIE ANN / RUSSELL<B> SNIDER M.9-18-1976  
B.11-2-1956 / B.8-29-1952  
113441 JEFFREY RUSSELL B.6-4-1977  
11345 LINDA MARIE B.8-28-1958
- 1135 NORBERT J /MAE MC DONOUGH M.2-12-1947  
B.2-13-1919 D.11-16-1976/  
11351 EILEEN M / DENNIS <B>GRUENHAGESS M.9-25-1971  
B.4-1-1949 / 8-20-1940  
113511 KIMBERLY ANN B.4-22-1973  
113512 AMY MARIE B.11-19-1975  
113513 NANCY KAY B.8-5-1978  
113514 DENISE MICHELLE B.8-5-1978  
11352 MARLENE K / JAMES <B>POTTER M. 3-27-1971  
B.11-19-1951 / B.10-18-1950  
113521 SHAWN ANTHONY B.11-27-1971  
113522 SCOTT ANDREW B.12-20-1977  
113523 SHREE ANN B.12-25-1978  
113524 SHAD AARON B.9-17-1981  
11353 LAVERNE LEO / BARBARA HAMMES M.2-16-1974  
B.6-15-1953 /B.5-12-1956  
113531 JEREMY BRYAN B.6-11-1976  
113532 MELISSA SUE B.5-31-1978  
113533 JENNIFER ANN B.8-31-1979  
11354 ANGELA L B.& D. 5-1-1967
- 1136 MARCELLA C. / ROBERT L. <B>WHITE M.4-20-1948  
B.10-19-1922 /  
11361 RICHARD LYLE /LAURIE THOMPSON M.4-21-1979  
B.11-26-1950 / B.  
113611 KATHARINE ELIZABETH B.5-12-1970  
113612 RYAN LEE B.1-22-1980  
113613 RORY LEIGH B.6-4-1981  
113614 ROSE LEITHAN B.9-13-1985  
113615 ROBIN LEVI B. 11-20-1982  
11362 DONNA MARIE /MICHAEL<B> DEMPSEY M.12-22-1979  
B.1-30-1952 /1-2-1948  
113621 JOSHUA ROBERT B. 10-12-1980  
113622 MARIAH MARIE B.10-2-1992  
113623 ANNA MICHELLE B.11-15-1983  
11363 CHERYL ANN / PAT <B>PAULI M.10-12-1976  
B.2-2-1953 / B.6-14-1951  
113631 SKYLER JOSEPH B.7-27-1980  
113632 YOE MICHELLE B.8-17-1982



MICHAEL HAMMES AND DESCENDENTS

- 113633 WILLIAM DUKE B.12-27-1985  
11364 ROBERT LEROY JR./TERESA MANLY M. 6-22-1980  
B.6-7-1954 /4-11-1951  
113641 SIMON BARRY B. 5-17-1973  
113642 TRAVIS LEROY B.8-27-1981  
113643 TIFFANY JEAN B.7-25-1984  
11365 RODGER ALLEN / SONIA ROMANIDON M.4-21-1983  
B.6-25-1956 / B.8-13-1954  
113651 MARIA ATHINA B.9-11-1986  
11366 RUSSELL EDWARD/KIMBERLEE ANN KEE M.6-19-1982  
B.6-11-1957 /  
11367 RANDELL LEE / MARGARET A DOUGALL M.7-19-1991  
B.8-13-1958 /  
113671 REMEI JAMES B.11-19-1991  
11368 RONALD E. / SANDRA KAY HARRIS M.4-9-1982  
B.2-4-1962 /  
113681 SAYER COURTNEY B.7-16-1991  
RONALD E. / WENDY R. MOOREHEAD M. 8-20-1989  
11369 RODNEY JOSEPH / LISA ZELINSKI M.6-17-1989  
B.12-14-1963 /  
113691 CAMERON JOSEPH B.8-8-1991
- 1137 EVELINE M./ LEO ADAM M.1-24-1948  
B.1-19-1925 /  
11371 BARBARA JEAN/LEO H. GENT M.8-5-1952  
B.11-21-1948 / B.11-24-1948  
113711 REBECCA JEAN B.8-21-1980 ADPT.9-19-1980  
113712 PETER LEO B.6-14-1983  
11372 FRANCINE MARY / MICHAEL MCINERNEY M.6-14-1970  
B.2-19-1951 /B.8-8-1951  
113721 AMY RENE B.4-3-1971  
113722 MATHEW DAVID B.10-24-19751  
113723 MEGGAN MICHELLE B.1-13-1979  
113724 ADAM MICHAEL B.10-11-1981  
11373 MICHAEL LEO/ LYNNE FOWLER M.3-11-1978  
B.9-8-1951 /B.8-23-1955  
113731 WILLIAM MICHAEL B.3-25-1982  
113732 NICHALAS JAMES B.12-22-1984  
113733 BETHANY LYNNE B.4-4-1986  
11374 JOHN FRANCIS / PENNY HOYLE M.8-23-1980  
B.12-13-1956 / B.9-7-1958  
113741 KATIE ROMEO B.2-5-1984  
113742 RYAN JOHN B.3-12-1987  
11375 JOSEPH JAMES B.2-12-1961  
11376 JEANENE MARIE/ DEAN REDLINGER M.3-11-1978  
B.2-12-1961 / B.10-21-1958  
113761 DAVID JOSEPH B. 9-7-1983  
113762 JULIA MARIE B. 9-12-1986  
113763 JANE ANN B.10-15-1990  
11377 LORI / KENNETH WRIGHT M.8-31-1985  
B.12-30-1962 / B.8-6-1964  
113771 KENDRA ANN B.12-13-1991

MICHAEL HAMMES AND DESCENDENTS

- 1138 HERBERT I / JEANNE WILLIAMS M.7-30-1955  
B.10-15-1925/  
11381 GREGORY M / DIANE SUE FAIRCHILD M.8-3-1979  
B.12-13-1958 /B.12-20-1959  
113811 MELISSA ANN B.6-23-1980  
113812 CHRISTINE DIANE B.8-4-1983  
113813 THERESA B.1-7-1987  
11382 SHARON ANN / WAYNE HAMMES M.5-27-1990  
B.10-7-1960 / 8-13-1954  
11383 BRUCE JOSEPH / CYNTHIA A. MCGILL M.8-30-1985  
B.8-31-1962 /B.  
113831 MEGAN KATHLEEN B.8-15-1984  
113832 BENJAMIN JOSEPH B.4-5-1986  
11384 DAVID ALLEN B.9-10-1964  
11385 ERIC ANTHONY B.2-4-1967
- 1139 OMER RAYMOND / MOLLIE SAUSER M.9-7-1957  
B.6-16-1929 D.8-11-1988  
11391 RONALD JOSEPH /KATHRYN A SCOTT M.  
B.11-16-1958 /  
11392 ORVILLE RAYMOND / MARY E. EGANHOUSE M.  
B.3-16-1961 / B.8-13-1959  
113921 KATIE ELIZABETH B.2-17-1987  
113922 JONATHAN MICHAEL B.8-15-1989  
11393 WANDA DEE / DAVID TIMOTHY KEOGH M.  
B.9-18-1964 / B.  
11394 DUANE DAVID B.8-23-1966
- 114 AGNES / JOHN F. BOMBEI M.2-11-1911  
B.6-7-1888 D.2-3-1972/ B.7-10-1889 D.11-1-1959
- 1141 LEONARD / GENIEVE SCHULTE M.1-31-1939  
B.12-8-1912 / B.6-16-1918  
11411 GARY / ROSALYN DEUTSCH M.8-18-1962  
B.1-31-1941 / B.6-29-1942  
114111 PAM B.10-4-1964  
114112 SERI B.10-21-1966  
114113 MICHEAL B.7-15-1968  
114114 GREG B.10-31-1971  
11412 RONALD / MARIETTA HERMAN M.6-18-1966  
B.\_\_\_\_\_/ B.\_\_\_\_\_  
114121 BRIAN B.6-6-1971  
114122 STEVEN B.9-16-1982  
11413 CONNIE / ROBERT CONKLIN M.9-4-1971  
B.3-8-1945 / B.6-6-1944  
114131 NATHAN B.9-27-1980  
11414 BONNIE / RUSSELL QUICK M.8-20-1970  
B.\_\_\_\_\_/ B.\_\_\_\_\_  
114141 RYAN B.2-27-1973  
114142 NICOLE B.2-11-1976  
114143 KATIE B.1-14-1979
- 11415 MARY / JAMES HOLCOMBE M.7-14-1984

MICHAEL HAMMES AND DESCENDENTS

B.3-3-1959 / B.9-28-1960  
114151 ANDREW B.1-14-1989  
114152 JASON B.2-26-1991  
114153 KYLE B.2-26-1991

1142 MILDRED / LOWELL STRIEGEL M.2-28-1935  
B.2-28-1914 / B.2-28-1911 D.2-2-1968  
11421 LAVERN JOHN B.3-17-1936 D.10-18-1968  
11422 MARLENE DOROTHY / LARRY KLEIN M. 12-27-1958  
B.2-25-1938 / B.2-18-1936  
114221 BARBARA J / JOHN HENDERSON M.2-19-1982  
B.12-1-1959 / B.11-7-1959  
1142211 WESLEY B.6-24-1980  
1142212 ETHAN B. 8-28-1990  
114222 THOMAS F / JULIE WATSON M.6-5-1982  
B.6-26-1962 / B.7-25-19\_\_  
1142221 SAVANNA B.6-22-19\_\_  
1142222 WHITNEY B.8-14-19\_\_  
1142223 LOGAN B.5-20-19\_\_  
114223 TODD F B.11-20-1974  
11423 MARTHA ANN / DOMINIC CHIOVARA M.9-12-1963  
B.8-19-1939 / B.8-16-1931  
114231 DOMINIC J. B.8-30-1965  
114232 MICHEAL L. B.2-8-1968  
114233 CHRISTOPHER B.\_\_\_\_\_  
114234 JAMES B.12-15-1977  
11424 SHIRLEY / GLENN WRIGHT M.6-25-1966  
B.5-27-1941 / B.9-5-1941  
114241 STEVEN WAYNE B.12-30-1967  
114242 AMY LYNN B.11-21-1970  
11425 ELIZABETH JEAN / JOHN FRY M5-9-1970  
B.4-8-1943 / B.\_\_\_\_\_  
114251 MARK LEWIS B.1-12-1972  
114252 ANGLA JEAN B.8-23-1974  
114253 MALINDA B. 3-11-1982  
11426 DORIS AGNEW / ROBERT LOHRMAN M. 9-12-1970  
B.5-5-1947 / B.10-14-1944  
114261 STACY LYNN B.8-6-1973  
114262 MATTHEW ROBERT B.5-18-1976  
114263 MELISSA RENEE B.5-18-1976  
11427 ANN MAE / GARY PEIFFER M.12-18-1971  
B.7-8-1950 / B.\_\_\_\_\_  
114271 CARREE B.8-11-1977  
114272 LISA B.8-28-1981  
114273 MEGAN B.\_\_\_\_\_  
11428 ROSE MARY / RICHARD ANDERSON M.\_\_\_\_\_  
B.9-25-1951 / B.\_\_\_\_\_  
114281 SCOTT B.10-19-1984

1143 ALMA / DELBERT W STRIEGEL M.9-21-1937  
B.1-24-1918 / B.1-11-1914

11431 KENNETH JOHN / LINDA LOU SEE M.6-2-1962

MICHAEL HAMMES AND DESCENDENTS

- B.7-18-1938 / B.9-5-1943  
114311 MARK ANTHONY B.3-25-1963  
114312 ERIC SCOTT B.8-10-1964  
114313 HEIDE LEE B.9-15-1968  
114314 AARON LYN B.1-30-1971  
11432 LARRY MICHAEL / SANDRA JEAN KNEPP M. 1-30-1965  
B.9-2-1939 / B.6-27-1946  
114321 DANNY JOE B. 7-26-1965  
114322 DIANA LYNN B.5-16-1975  
114323 DEAN ALLEN B. 4-29-1978  
11433 JOYCE CATHERINE / MICHAEL F WEBSTER M.8-14-1965  
B.9-28-1940 / B.1-7-1943  
114331 TERRANCE MICHAEL B.4-3-1966  
114332 PAMELA ANNE B.1-10-1968  
114333 JULIE LUISE B.10-9-1971  
11434 FRANCENE VERA / EDWARD A PARELLO M.6-21-1969  
B.3-23-1943 / B.11-20-1944  
11435 JEANETTE ANN / RICHARD LEIGHTON PEIRCE M.9-2-1967  
B.10-18-1945 / B.4-26-1946  
114351 DOUGLAS RICHARD B.1-25-1969  
114352 KRISTEN NICOLE B.9-21-1972  
113243 ANGIE B.6-30-1978  
11436 LEO EARL / JACQUELIN SUE WALTERS M.11-28-1970  
B.3-15-1947 / B.7-26-1950  
114361 LEANNE MICHELLE B.7-27-1974  
114362 JODY PATRICK B.9-19-1976  
11437 EDWARD WILLIAM / BARBARA ANN MOORE M.12-19-1970  
B.6-23-1948 / B.8-12-1949  
114371 JASON LINN B.3-29-1977  
114372 NICOLAS W B.11-20-1978  
114373 PATRICK E B.10-31-1980  
11438 DENNIS JOSEPH / JEANNIE LOUISE KURTZ M.10-20-1973  
B.4-20-1951 / B.8-15-1953  
114381 BRIAN SCOTT B.3-29-1974  
114382 MONICA B. 9-3-1977  
114383 ROBERT D B.11-2-1979  
114384 JARED B.4-28-1981  
11439 LEROY FRANCIS / DEBORAH ANN BURCH M.6-28-1975  
B.6-23-1953 / B.1-3-1957  
114391 MATTHEW ALLEN B. 12-19-1975  
114392 ADAM B.8-3-1977  
1143(10) SHARON KAY / EDWARD CONNER BANKS M.6-18-1983  
B.4-30-1955 / B.4-9-19\_\_  
1143(11) DANIEL LEE B.6-28-1957 D.7-3-1957  
1143(12) RAYMOND MYRON B.6-14-1959  
1143(13) JANE ANNA B.1-23-1962  
  
1144 IRVIN JOHN / VIRGINIA L GREYTER M.2-11-1941  
B.1-19-1919 D.9-19-1981 / B.9-4-1916  
11441 MARY JOAN / ROBERT E. PUCELIK M.8-19-1967  
B.12-14-1946 / B.2-23-1943  
114411 STEPHEN JOHN / LISA MAIE RUSS M.8-2-1991  
B.7-18-1968 / B.2-23-1943

MICHAEL HAMMES AND DESCENDENTS

- 1144111 HALLIE RENE B.3-12-1993  
114312 PATRICK JAMES B.11-4-1969  
114313 KAREN LYNN B.8-19-1972  
11442 JAMES IRVIN / HELEN IRENE MATHER M.5-29-1971  
B.12-7-1948 / B.10-19-1952  
114421 MATTHEW JAMES B.3-25-1972  
114422 HEATHER RENE / JUSTIN JOENS M.8-12-1995  
B.4-25-1974 / B.10-25-1973  
114423 MELINDA IRENE B.10-23-1976  
114424 VALERIE LEEANN B.6-10-1978
- 1145 DOROTHY CATHERINE / ADRAIN JOHN CONRAD M.6-16-1942  
B.12-18-1920 / B.2-26-1918  
11451 DONNA MARIE / LEON SKUODAS M.6-29-1963  
B.5-5-1943 / B.\_\_\_\_\_  
11452 LINDA ANN / DON TURGEON M.6-29-1985  
B.11-1-1945 / B.\_\_\_\_\_  
11453 DAVID JOHN / JANE DOWNING M.12-20-1968  
B.12-12-1946 / .\_\_\_\_\_  
11454 MARY AGNES / GENE TAYLOR M.10-30-1981  
B.3-22-1950 / B.\_\_\_\_\_  
11455 ALLEN ADRIAN / JOLENE COKRAN M.10-14-1972  
B.5-25-1953 / B.\_\_\_\_\_  
11456 JOAN CATHERINE / JOSEPH KONTKANEN M.5-9-1981  
B.4-24-1954 / B.\_\_\_\_\_  
11457 JENNIFER LINN MARY B.3-13-1956  
11458 MARGOURIE FRANCIS / SISTER MARY JANE  
B.11-11-1957 VOWS 7-22-1984
- 1146 VERA VIRGINIA / JOHN MATHEW GREENE M.5-14-1946  
B.3-16-1923 / B.3-7-1919  
11461 CAROL SUZANE / DENNIS LEE WOLFF M.9-28-1968 KESWICK IA  
B.12-4-1946 SIGOURNEY IA / B.9-11-1943  
114611 TIMOTHY SCOTT B.3-17-1972  
114612 ANGELA MARIE B.3-28-1975  
11462 JOHN ROBERT / PAMELIA K ROSECRANS M.11-22-1982  
B.10-6-1948 SIGOURNEY IA / B.6-26-1953  
114621 DARCELL MARIE B.3-28-1975 ADOPTED  
114622 DANIELL LEIGH B.12-22-1978 ADOPTED  
114623 REBECA DIANE B.5-29-1988  
114624 ELIZABETH JOAN B.11-15-1988  
11463 GERALD JAMES / HOLLY R DIETZE M.3-3-1973 KESWICK IA  
B.10-20-1950 SIGOURNEY/ B.10-9-1953  
114631 BRIAN JAMES B.8-1-1973  
114632 WENDY RENE B.2-15-19\_\_  
114633 AMBER MARIE B.11-6-19\_\_  
114634 BRANDON MATHEW B.2-5-19\_\_  
11464 JOAN MARIE / FREDRICK BRAYMEN M.8-9-1975 KESWICK IA DIV.  
B.5-29-1953 SIGOURNEY IA / B.8-4-1953  
114641 SEAN FREDRICK B. 1-14-1979  
114642 CHRISTOPHER B.8-6-1982  
11465 MARY LOUISE / DALE JOHN SMITH M.5-29-1982 KESWICK IA  
B.10-29-1955 SIGOURNEY IA / B.9-13-1951

MICHAEL HAMMES AND DESCENDENTS

114651 ERIC JAMES B.12-26-1983  
114652 RYAN BLAKE B.7-31-1985  
114653 CHELSEA LAUREN B.5-26-1989  
11466 DENISE ANN / JOHN EDWARD **CONRAD** M.3-5-1978 KESWICK IA  
B.4-15-1957 SIGOURNEY IA / B.6-4-1956  
114661 KELLY JO B. 11-25-1978  
114662 STEPHINE RAE B.11-27-1980  
114663 JOHN JOSEPH B.5-17-1982  
11467 ROBERTA C / DAVID NILS **STAKLAND** M.6-12-1993 KESWICK IA  
B. 11-10-1958 SIGOURNEY IA / B.5-1-1958  
114671 IAN ELIAS B.8-26-1995  
11468 JUDITH KAY B.12-8-1960 SIGOURNEY IA

115 **JOHN H** / ALMA PEIFFER M.9-29-1914  
B.8-12 -1889 D. 1-2-1965 / B.10-16-1894 D.6-12-1952  
/ VERONICA ADAM PAETZOID M.6-18-1953  
B.1-9-1894 D.2-15-1968

116 **CLARA** / CHARLES **GREINER** M.9-26-1916  
B.7-13 -1894 D. 9-5-1986 /B.3-12-1893 D.9-20-1974



DON 6(11)                      HARRIET 66                      WILFORD 68                      FLORENCE 69  
SR. MARIETTA 67                      FR CHARLES 6(10)                      SR. DOLORES 65                      HOWARD 64  
HAROLD 63                      CLARA AND CHARLES 116                      CARL 61

1161 **CARL** / ALICE LUKAVSKY M.9-4-1940  
B.8-17-1917 / B.9-29-1919  
11611 RUTH / LELAND **HOWARD** M.6-24-1972  
B.7-11-1947 / B.3-29-1943 D.5-27-1994  
116111 DAWN B.4-1-1975  
116112 BRIAN B.8-13-1977  
116113 TIMOTHY SCOTT B.1-20-1987  
116114 JAMES ROBERT B.10-4-1989  
LELAND PRIOR MARRAGE  
MICHAEL B.4-24-1964  
KELLY B.7-11-1966  
JENNIFER B.3-25-1969

MICHAEL HAMMES AND DESCENDENTS

- 11612 RONALD CARL / DEBBIE MAY M.11-22-1980  
B.11-10-1949 / B.5-28-1953  
116121 KEVIN MICHAEL B.5-12-1981  
116122 NATHAN JOSEPH B.6-27-1986
- 11613 CLARA JEAN / GARY IRONS M.7-16-1977  
B.12-16-1951 / B.9-9-1951  
116131 CHRISTINE SUZANNE B.10-1-1979  
116132 ROBYN LYNN B.8-26-1981
- 11614 SHARON KAY / JERRY K. EDMUND M.9-13-1980  
B.12-18-1958 / B. 10-29-1957  
116141 JESSIE MICHAEL B.2-27-1983  
116142 JASON MATTHEW B.1-28-1986  
116143 JAYME MILES B.12-31-1992
- 1162 SYLVESTER ANTHONY B.5-25-1919 D. 9-9-1943
- 1163 HAROLD WILLIAM B.9-24-1920
- 1164 HOWARD / MARCELLA KASKA M.5-2-1944  
B.9-6-1922 / B.10-19-1924
- 11641 JANE / RICHARD VOSIKA M.8-20-1966  
B.12-10-1945 / B.6-16-1948 D.3-29-1992  
116411 EDWARD JOSEPH B.3-1-1972 D.5-16-1993  
116412 JEFFREY DAVID B.12-13-1974
- 11642 JAMES H B.10-21-1946 D.7-3-1954
- 11643 LINDA / HENRY STORTENBECKER M.1-31-1970  
B.11-19-1947 / B.4-19-1944  
116431 HENRY THOMAS B.1-15-1973  
116432 AMY LYNN B.12-18-1974  
116433 SARAH BETH B.4-27-1979
- 11644 NANCY / JEROME FLYNN M.8-8-1970  
B.11-5-1948 / B.1-19-1950  
116441 CHRISTOPHER JOHN B.1-14-1971  
116442 JAMES ALLEN B.6-28-1976
- 11645 PATRICIA / JAY NORENBURG M.9-28-1974  
B.3-18-1950 / B.12-15-1946  
116451 RYAN JOSEPH B.5-12-1977  
116452 SEAN MICHAEL B.10-16-1979  
116453 KATIE MICHELLE B.8-16-1987
- 11646 STEPHEN / MARY ANN WEHR M.1-14-1977  
B.12-10-1954 / B.9-28-1957  
116461 JONATHON RAYMOND B.12-3-1981  
116462 ROBERT STEPHEN B.8-30-1983  
116463 JUSTIN JAMES B.8-15-1987
- 11647 ANNA / WILLIAM TWEETEN M.1-19-1979  
B.7-30-1955 / B.  
116471 MICHAEL EDWARD B.10-6-1984  
116472 DANIEL ERIC B.8-28-1988
- 11648 JOSEPH FRANK / BETTE ANN WALKER M.2-20-1976  
B.12-24-1956 / B.7-30-1956  
116481 JOSHUA B.1-5-1978  
116482 ABBY LYNN B.2-5-1981

MICHAEL HAMMES AND DESCENDENTS

- 11649 THOMAS MICHAEL / TAMMY HATFIELD M.9-21-1979  
B.4-5-1958 / 10-23-1958 DIV. 1985  
116491 MATHEW THOMAS B.6-18-1981  
116492 LINDSEY MICHELLE B.9-29-1983
- 1165 DOLORES B.9-26-1923 SISTER CONRADINE 1943  
ORDER OF ST. FRANCIS
- 1166 HARRIET AGNES /ELMER M ADAM M.5-6-1947  
B.7-24-1925 / B.7-28-1923
- 11661 DENNIS MICHAEL / ANDRA J STANSBERRY M.12-27-1969  
B.12-13-1948 / B. 4-9-1950  
116611 JENNIFER / JEFF MARTIN M.6-11-1994  
B.8-16-1972 /B.  
116612 JULIE ANN B.12-31-1973  
116613 JOSEPH MICHAEL B.3-29-1975  
116614 JOHN ROBERT B.2-12-1979  
116615 JAMES ANDREW STILL BORN 6-26-1980
- 11662 BONITA JANE / MICHAEL R KESSEL M.6-13-1970  
B.12-13-1949/ B.3-1-1950  
116621 DENICE MARIE B.5-19-1975  
116622 CHRISTOPHER MICHAEL B.12-5-1977
- 11663 ROBERT DEAN / KRISTEE HUNTER M.6-24-1977  
B.6-10-1950 / B.1956 DIV.10-1990  
/ NAN HESTON LINN M.6-15-1991  
/ B.3-13-1953  
MATTHEW LINN B-7-21-1979  
JESSICA LINN B.12-10-1981
- 11664 CHARLES ELMER / CINDY LOU GILLASPIE M.6-27-1975  
B.7-28-1953 / B.5-29-1957  
116641 REBECA JOY B.3-11-1977  
116642 BENJIMAN DAVID B.1-27-1979  
116643 ELIZABETH ANN B.10-1-1980
- 11665 JANICE MARIE / MICHAEL MCDONOUGH M. 10-4-1974  
B.2-4-1955 / B.11-2-1953  
116651 AMANDA MARIE B.1-10-1980  
116652 AMY LYNN B.3-4-1988  
116653 ADAM MICHAEL B.9-4-1992
- 11666 JAMES / REBECCA JOY SMITH M.12-14-1991  
B.7-1-1958 / B.  
/REBECCA SON JOSHUE B.1987  
116661 KRISTEN CHEYENE B.4-27-1992
- 11667 MARVIN JOE / JOANNE MARIE KRUSE M.8-16-1985  
B.8-10-1959 / B.4-25-1960
- 116671 STEPHANIE ANN B.6-9-1993
- 1167 MARIETTA / ENTERED CONVENT AUG. 1945 BECOME A NUN  
B.10-16-1927 (SISTER PASCALINE) IN THE ORDER OF SAINT  
FRANCIS AS A TEACHER.
- 1168 WILFORD LEE / RITA MARY SOBASKI M.2-11-1950  
B.6-19-1929 / 6-7-1928  
11681 RICHARD H. / JO ELLEN DODDER M.6-23-1972



MICHAEL HAMMES AND DESCENDENTS

- B.12-15-1950 / B.3-8-1958  
116811 MICHAEL JOHN B.1-14-1979  
116812 NICHOLAS JOSEPH B.5-1-1982  
11682 MARY ANN / FRANK T. EHRENBERGER M.2-23-1973  
B.12-22-1951 / B.  
116821 SARAH NICHOLE B.8-28-1979  
116822 FRANK ROBERT B.11-26-1981  
11683 DAVID CARL / CAROL EVANS M.6-12-1976  
B.6-21-1953 / B.3-30-1956  
116831 BRET DAVID B.7-19-1979  
116832 ELIZABETH ERIN B.3-7-1981  
11684 DANIEL LEE / KATY LORRAINE HUFF M.6-10-1978  
B.11-15-1957 / B.7-7-1959  
116841 AMY KATHRYN B.3-24-1981  
116842 JOHN DANIEL B.5-24-1983  
116843 MITCHELL LEE B.11-15-1988  
11685 FRED JOSEPH / DONNA ELAINE BOONE M.1-8-1983  
B.3-4-1960 / B.12-14-1962  
116851 JEREMY JOSEPH B.1-19-1984  
116852 DONAVON LAINE B.9-22-1990  
11686 LARRY WILLIAM / CRYSTAL ARMBRECHT M.9-25-1992  
B.8-29-1963 / B. 11-16-1962  
CRYSTAL SON K.J. B.5-6-1987  
116861 NATHEN PAUL B.6-13-1993  
11687 TIMOTHY JOHN / MARY LEE WALKER M.7-14-1989  
B.8-22-1963 / B.  
116871 MORGAN LEE B.7-9-1992  
116872 SIDNEY NICHOLE B.6-29-1994
- 1169 FLORENCE MARIE / HAROLD J SOBASKI M.5-6-1950  
B.5-6-1931 / B.10-16-1926  
11691 KATHLEEN MARIE / TIM PATTERSON M.8-3-1973  
B.2-8-1952 / B.9-5-1947  
116911 PATRICIA SUE B.2-21-1976  
116912 POLLY ANNE B.9-22-1977  
11692 DUANE / LUCETTA HAYES JIRSA M.3-31-1978  
B.5-27-1953 / B.4-13-1953  
116921 ZACHARIE HAYES B.9-4-1979  
116922 JUSTIN HAYES B.4-23-1983  
11693 JOHN CHARLES / DIANE KAY PLOTZ M.11-3-1979  
B.1-5-1956 / B.6-3-1958 DIV. 1990  
116931 BRANDON JOHN B.11-10-1983  
116932 BRETT MICHAEL B. 7-29-1985  
116933 CALISTA DIANE B.3-10-1987  
11694 KAREN ANN B.10-7-1959
- 116(10) FATHER CHARLES BERNARD / ORDAINED 6-7-1958  
B.7-28-1933 D.6-30-1974

MICHAEL HAMMES AND DESCENDENTS

116(11) DONALD JAMES / VIRGINIA GERTRUDE SMITH M.11-21-1959  
B.7-23-1936 / B.2-12-1940

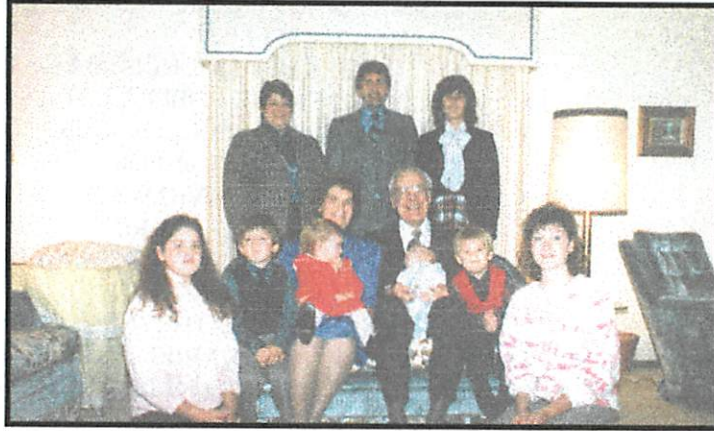

116(11)1 MARK JAMES / KAREN RENEE JACKS M.4-24-1981  
B.9-10-1960 / B.2-11-1962  
116(11)11 ALISHA RENEE B.12-12-1983  
116(11)12 SABRINA MARIE B.12-3-1985  
116(11)13 SAMANTHA JO B.2-5-1988  
116(11)2 CYNTHIA LOUISE / FOSTER PARENT 7-1991  
B.8-10-1961  
STEPHEN DIRKSEN B.4-18-1982  
MICHAEL BENTOR B.9-25-1985  
116(11)3 JEFFREY ALLEN / LORI ANN DINGMAN M.9-30-1988  
B.8-28-1963 / B.1-27-1965  
116(11)4 SALLY JO B.12-30-1965  
116(11)5 PHILLIP ANTHONY B.6-25-1968 D.6-20-1987  
116(11)6 CHRISTOPHER CHARLES B.12-10-1970

MICHAEL HAMMES AND DESCENDENTS

PETER



NICHOLAS (123) PETER J (125) CONSTANTINE (124) ANNA M (126) HELENA (121)  
MATHEW J (127)  
MICHAEL L (128) PETER SR. (12) CECELIA (129) ANNA BUCH ZENO J (12-10)  
MARGARET (12-11)

12 PETER HAMMES / ANNA BUCH M.4-10-1877  
B.5-26-1851 FEYEN GERMANY / B.5-2-1859 KEOKUK CO IA  
D. 4-20-1929 CLEAR CREEK IA / D.8-27-1929 CLEAR CREEK IA

121 HELENA / PETER L. GRIENER M.1-31-1897  
B.2-1-1878 CLEAR CREEK IA D.9-2-1954 / B.8-31-1870  
D.9-2-1954 WETASKIWIN ALBERTA CAN./ D.9-19-1935 WETASKIWIN A.

1211 WALTER G / AGNES V SVENSEN M.7-17-1930  
B.10-25-1899 HARPER IA / B.4-24-1907 D.11-9-1956  
D.8-16-1974 CANADA

12111 GORDON W / ELEANOR KLAPSTEIN M.6-5-1953  
B.7-12-1931 / B.1-18-1932

121111 TERRANCE G / JOANNE ELL M.8-30-1974  
B.7-8-1954 / B. \_\_\_\_\_

1211111 RACHAEL DAWN B.11-25-1977

1211112 SCOTT B.1-20-1979

121112 DEBORAH L / BRADLEY HECK M.7-12-1980  
B.6-20-1956 / B. \_\_\_\_\_

1211121 CHRISTOPHER JAMES B.8-19-1984

1211122 BRENDEN LEE B.11-14-1992

121113 SCOTT W / CINDY WAGNER M.7-7-1984  
B.8-5-1960 / B. \_\_\_\_\_

1211131 CHARLES SCOTT B.10-26-1985

MICHAEL HAMMES AND DESCENDENTS

- 12112 BARBARA A / HAROLD ROULSTON M.10-9-1954  
B.8-21-1933 / B.4-9-1932  
121121 TIMOTHY ROBERT B.8-25-1955  
121122 DANIEL A / JULLIE LEIGH M.8-23-1980  
B.7-22-1956 / B. \_\_\_\_\_  
/HELEN OKIKIRO M.8-12-1989  
121123 KEVEN M / SUKCHAN SONG M.7-29-1986  
B.9-23-1958 / B.9-12-1960  
1211231 MICHAEL JAE B.4-12-1988  
1211232 MONICA ANN B.12-20-1990  
12113 WILLIAM A / GENA TWERDACHLIG M.6-6-1959  
B.10-24-1934 / B.8-21-1936  
121131 SHANNON J / MURRAY D YOUNG M.6-6-1992  
B.3-7-1960 / B. \_\_\_\_\_  
121132 DONNA LYNN / NICHOLAS D HARRIS M.9-12-1987  
B.12-26-1961 / B. \_\_\_\_\_  
1211321 ELIZABETH JEAN B.1-19-1990  
1211322 BENJAMIN WILLIAM B.11-11-1991  
1211323 SPENCER DAVID B.11-2-1994  
121133 COLLEEN K / BRIAN CLANCY M.4-6-1991  
B.1-22-1965 / B. \_\_\_\_\_  
121134 ALLAN WALTER B. 9-23-1969
- 1212 ALFRED P / ORETHA PLUIM M.11-12-1931  
B.2-19-1901 D.5-17-1952 / B.4-26-1911  
12121 MADELINE V / EUGENE TURNER M.5-31-1958  
B.4-26-1932 / B.1-14-1931  
121211 SHANE EUGENE / CORA SANDERS M.6-27-1987  
B.7-31-1959 / B. \_\_\_\_\_  
1212111 TYLER CAMERON B. 2-22-1993 D.2-22-1994  
EDMONTON  
1212112 GRAEHAM ANTHONY B.4-10-1995 EDMONTON  
ALBERTA  
121212 CAMERON B / GWYNNETH BUCHANAN M.5-4-1990  
B.7-18-1960 / B. \_\_\_\_\_  
1212121 MALLORY LEIGH B. 2-22-1993 EDMONTON  
121213 DAWN HEATHER B.2-11-1962  
121214 LANSE ALFRED B.3-4-1968  
12122 RAYMOND ALFRED / MARIE SKALMERRED M.4-21-1956  
B.7-6-1933 / B.11-8-1932  
121221 REID RAYMOND / CATHERINE BANKS M.9-14-1988  
B.10-24-1961 / B. \_\_\_\_\_  
1212211 MATHEW . 2-13-1992  
121222 REBECCA / THOMAS EYRE M.11-3-1990  
B.7-14-1963 / B. \_\_\_\_\_  
1212221 MITCHEL RAYMOND B.3-22-1993 EDMONTON CAN  
12123 PATRICIA / NORMAN LAMBRECHT M.3-4-1953  
B.7-27-1937 B.11-18-1931  
121231 KIRK N / LAURIE FRIEL M.5-21-1988  
B.12-21-1955 / B. \_\_\_\_\_  
121232 MARK / LISA M MASSEY M.8-30-1980  
B.7-12-1958 / B. \_\_\_\_\_

MICHAEL HAMMES AND DESCENDENTS

- 1212321 ADAM LEE B.11-29-1982  
1212322 CHAD RYAN B.9-20-1983  
1212323 ALEXANDRA MARK B.11-17-1988  
1212324 SAMANTHA AMELIA B.11-8-1989  
121233 SHELLY ANN / DAVID SUTHERLAND M.9-3-1983  
B.2-2-1960 / B. \_\_\_\_\_  
1212331 KATHY B.4-25-1988  
1212332 JERRY GREGORY B.8-18-1990
- 1213 VALBURGA A / DAVID J CRAMTON M.11-1-1937  
B.8-22-1902 HARPER IA D.4-24-1946 /B. 3-3-1914 D.6-16-1989  
12131 DAVID P / BRENDA \_\_\_\_\_ M.11-30-1964  
B.4-11-1938 B. \_\_\_\_\_  
121311 DEREK ROSS SANBORN B.6-16-1965  
121312 BRUCE THOMAS / DEBORAH URNETTE M.5-25-1991  
B.9-3-1966 / B. \_\_\_\_\_  
1213121 ALEXA LISE B.6-9-1992  
12132 STANLEY / EILEEN FALSTAD M.7-15-1960  
B.5-3-1939 /B. \_\_\_\_\_  
121321 CATHY LEE / ROBERT TURNER M.8-11-1990  
B.6-20-1963 / B. \_\_\_\_\_  
1213211 JAMES ROBERT B.4-14-1993 VIRGINIA  
121322 DIANE LYNNE / STEPHEN HERNDON M.6-11-1988  
B.11-10-1965 / B. \_\_\_\_\_  
1213221 MICHAEL TODD B.11-16-1991 VIRGINIA  
1213222 ASHLEY NICOLE B.10-4-1994 VIRGINIA  
121323 MICHAEL JAMES / MARGARET BEVIVENO M.8-14-1993  
B.10-28-1968 / B. \_\_\_\_\_  
12133 MARY ANN / WALLY JOSEPHISON M.6-16-1962  
B.9-14-1941 / B. \_\_\_\_\_  
121331 KELLY JAMES / COLETTE VERSLOOT M.7-29-19\_\_  
B.7-30-1963 / B. \_\_\_\_\_  
1213311 CONNER JAMES B.10-7-1993 ALBERTA CANADA  
121332 TRACY RAE / WESLE GYORI M.5-28-1988  
B.5-6-1965 / B.3-18-1964  
1213321 SPENCER DAVID B.9-7-1989 RIMBY CANADA  
1213322 KALCY RAE ANN B.6-5-1992 RIMBY CANADA  
1213323 BRIAR DAWN D. B.12-5-1994 RIMBY ALBERTA CAN
- 1214 CLARENCE CONSTANT / ANNIE VERNA BOYLE M.1- -1931  
B.4-24-1904 D.6-15-1964 /B.4-26-1911 D.12-12-1987  
12141 DONALD C / DORIS M ROYDHOUSE M.1-8-1955  
B.9-8-1931 / B.8-15-1931  
121411 JAMES CLARENCE/ SANDRA M HALL M. \_\_\_\_\_  
B.5-2-1957 / B. \_\_\_\_\_  
/CHRISTPHER .1975  
1214111 BRADLEY B.1980  
121412 JOHN DAVID / ROBERTA M COLLINS M.2-14-1981  
B.5-1-1958 / B.8-11-1959  
1214121 KIMBERLY ANN B.1-22-1985  
1214122 DANIEL JONATHON B.7-22-1986  
1214123 KAREEN MICHELLE B.5-15-1990

MICHAEL HAMMES AND DESCENDENTS

- 1214124 DEREK JAMES B.12-9-1992  
121413 JERRY ALLYN / ROSE SUNITA NARAYN M.8-15-1987  
B.3-22-1966 / B.11-15-1968  
1214131 EDWARD ALLYN B.11-7-1990  
1214132 RACHELLE BRITTANY SAVITA B. 6-21-1993  
1214133 DOMONIQUE VICTORIA SUNITA. B.1-31-1995  
121414 DAWN MICHELLE / BERNIE G. MACKEY M.8-20-1988  
B.10-30-1968 / B.6-5-1966  
124141 TREVOR LLOYD B.9-6-1992  
124142 SCOTT JOSEPH B. 12-27-1994  
12142 KATHLEEN FRANCES / FREDRIK V BENGSTON M.9-3-1950  
B.10-25-1932 D.9-3-1978 / B.2-8-1926  
121421 TERESA H.(PENNY) / CLARENCE F. HOWE M. \_\_\_\_\_  
B.8-30-1950 / B.7-7-1943  
121422 MARGO VERNA / DANIEL STERN M.10-29-1972  
B.2-10-1952 / B.10-9-1949  
1214221 STACY LEE B.4-13-1974  
1214222 DAN CHARLES B.5-10-1977  
121423 JUDY LYNN / LESLIE BELT M.8-16-1972  
B.1-13-1954 / B. \_\_\_\_\_  
1214231 FREDRIK GORDON / ANGIE JOHNSON M.7-31-1993  
B.11-4-1972 / B.10-10-1974  
12142311 KATLYNE KATRINA B.1-30-1992  
12142312 KRISTINA AMANDA B. 9-28-1994  
1214232 NICOLE JEAN / \_\_\_\_\_ SCOTT M. \_\_\_\_\_  
B.3-27-1974 / B. \_\_\_\_\_  
12142321 TASHA NICOLE B.1-8-1993  
121424 HOLLY MARIE / CHARLES MORRIS M. 1975 DIV 1979  
B.1-11-1956 / B. \_\_\_\_\_  
1214241 KATHLEEN FRANCIS B.9-22-1980  
HOLLY MARIE / STANLEY PARSONS M. 1982 DIV 1983  
1214242 MANDI RAYNE TORRIS B.10-29-1983  
HOLLY MARIE / \_\_\_\_\_ GAW M. \_\_\_\_\_  
1214243 JODEE MAE ELLEN B.2-6-1989  
121425 TIMOTHY JAYE / ROBIN ANN MUNROE M.5-25-1990  
B.7-31-1957 / B.4-26-1963  
1214251 SKYLER BRUCE B.12-14-1983  
1214252 JUELE RAYNE B.7-23-1985  
121426 MELODY RAYNE / BERY HINTGEN M. 4-\_\_-1994  
B.3-23-1960 / B.7-29-1958  
1214261 TONI ANGELLA . 3-1-1984  
121427 ROBBIN DARRELL B.10-29-1961  
12143 HELEN MURIAL / JAMES J SCHNEFF M.8-17-1958 DIV 1984  
B.9-28-1940 /B.1-10-1935  
121431 LYSLE JAMES / SHAUNA HUNTING M. 1981 DIV 1982  
B.9-13-1959 / B  
/ YVONNE MACINTYRE M. 12-24-1984  
/ B.4-10-1957  
1214311 AMANDA JOY B. 2-6-1984  
1214312 LYNNE MARARET B. 4-2-1986  
121432 CRAIG ALLEN B.1-30-1960  
121433 LORNA VIOLA / JAMES A JASKOLSKI M.8-1-1987

MICHAEL HAMMES AND DESCENDENTS

121434 JULIE VERNA B.8-20-1971  
12144 LAWRENCE JAMES / LINDA ROSE CARRITT M. 5-25-1963  
B.4-30-1941 / B.11-13-1944  
121441 BRENDA LYNN / RAYMOND HEISZ M. 2-20-1993  
B. 10-3-1963 / B.6-11-1963  
1214411 LONDON CARL B. 8-30-1985  
1214412 DARCI ANGELINE B.2-25-1994  
121442 SHARON LORRAINE / DAVID R SINCLAIR M.8-7-1993  
B.5-12-1965 / B.9-2-1965  
1214421 MARC JAMES B.12-4-1982  
121443 PATRICK OWEN / GERALDINE V DALE M.8-19-1995  
B.8-1-1968 / B.11-9-1968  
121444 ZOIE RAE-ANN B. 2-5-1979  
CLARENCE C / VIOLET BLACKLOOK M. 12-9-1958 D.8-23-1994

1215 LEROY JACOB / MARIE UEBELL M.11-11-1937  
B.1-5-1909 D.4-22-1978 / B.8-10-1911 D.12-4-1987  
12151 JOANNE L / GERALD C YOUNG M.11-11-1961  
B.2-2-1939 / B.12-28-1939  
121511 CAMMERON J / KELLY N DAVIS M.5-26-1990  
B.12-22-1964 B. \_\_\_\_\_  
121512 ROBERT NORMAN B.3-26-1967  
121513 JANET MAUREEN B.10-15-1969  
121514 STACY ANN B.12-26-1971  
12152 SANDRA M / ALLAN SCHAAF M.6-27-197  
B.1-9-1944 / B.4-12-1946  
121521 AARON ALLEN / CARRIE McKAY M. 7-23-1994 CALGARY CA  
B.5-9-1974 / B.5-4-1975  
1215211 GARTH AARON B.9-9-1994 CALGARY ALB. CANADA  
121522 NOLAN CLAIR B.9-24-1979  
121523 EVAN JOSEPH B.6-9-1983  
12153 PAMELA M / KEITH W WALLACE M.11-12-1982  
B.5-8-1952 B.10-16-1949  
121531 GILLIAN ELISABETH B.6- -1985  
121532 BRENDAN WILLIAM B.10-5-1989  
121533 CONNOR JOSEPH KEITH B.4-27-1993

122 KATHERINE THERESA B.11-30-1879 D.5-24-1880

123 NICHOLAS EDWARD / ANNA C. GOELDNER M.2-11-1908  
B.9-04-1881 D.2-19-1951 / B.6-14-1889 D.10-16-1925  
1231 BABY BOY B.2-7-1909 D.2-7-1909  
1232 RICHARD / RUTH KIEFER M.5-21-1946  
B.10-14-1910 D.5-22-1972 / B.3-20-1918 D.4-18-1960  
12321 DONALD B.11-2-1946 D.10-25-1956  
12322 RONALD B.11-2-1946 D.10-25-1956  
12323 KAREN B.2-20-1948 D.10-25-1956  
12324 LINDA B.7-22-1949 D.10-25-1956  
12325 GARY B.8-9-1950 D.10-25-1956  
12326 ROSEMARY B.11-4-1953 D.10-25-1956  
12327 RICHARD B. 7-16-1955 D.10-25-1956  
12328 VICTORIA B.7-16-1955 D.10-25-1956

MICHAEL HAMMES AND DESCENDENTS

12329 MYRON R/CYNTHIA A CUEVOS M.10-3-1987  
B.1-14-1958 / .B. \_\_\_\_\_  
RICHARD / JANE DEVLIN M.2-27-1965

1233 MARIE C / WILLIAM HEISDORFFER M.9-4-1930  
B.1-11-1912 D.9-25-1974 /B.12-16-1907  
12331 SUSANN M / HENRY A FEUSS M.9-3-1955  
B.12-16-1930 /B.2-5-1923  
123311 MARILYN F /VIRGIL BENESH M.9-8-1985  
B.1-21-1956/B.7-15-1954  
1233111 JEFFREY ALLEN B.9-6-1986  
1233112 ANDREA MARIE B.6-8-1990  
1233113 JORDEN MICHAEL B.12-1-1991  
123312 CAROLYN MARIE B.1-21-1956  
123313 HENRY WILLIAM B.1-12-1958 D.11-7-1988  
12332 WILLIAM D. /MARGUERITE POST M.1-7-1961 - 0 / 1-5-2 000  
B.1-5-1935 / B.11-6-1933  
123321 NICHOLAS D /DEBORAH BRANDON M.10-11-1987  
B.9-3-1961 / B. \_\_\_\_\_  
123322 BERNARD N / SANDY PHELPS M.9-1-1989  
B.11-4-1963 / B. \_\_\_\_\_  
1233221 RACHAEL ANN B.4-13-1990  
12333 BARBARA J /LELAND G KNOWLES M.6-16-1962  
B.3-16-942 /B. \_\_\_\_\_  
123331 STEPHEN LEE / NADA J SARRAF M. \_\_\_\_\_ CHICAGO IL  
B.3-7-1964 / B.11-13-1966  
123332 DIANA L / BRIAN E BURESH M.5-18-1985  
B.5-12-1965 / B. \_\_\_\_\_  
1233321 LINSEY ANN B.8-21-1987  
1233322 ASHLEY MARIE B.4-9-1990  
12334 MICHAEL ALBERT B.6-5-1948

1234 VIOLA ANNA /CLEO W CONKLIN M.6-3-1937  
B.6-3-1913 / B.2-7-1908 D.12-28-1971  
12341 DOROTHY MAE / GEORGE J STAHL M6-3-1959  
B.5-4-1938 / B.1-11-1937  
123411 CRIAG ALAN B.10-29-1959  
123412 KATHY JO / RODDY DYKE M.10-31-1987  
B.1-22-1961 / B. \_\_\_\_\_  
1234121 MATTHEW LOGAN B.8-24-1986 D.2-9-88  
1234122 ZACHERY JOSEPH B.8-3-1990  
KATHY JO / RICK BREEDEN M.6-4-1993, KNOXVILLE TN  
1234123 ALEXANDRA NICOLE B. 12-20-1993 KNOXVILLE TN  
123413 STEPHEN JOSEPH B.11-2-1962  
123414 SHARI LYNN B.7-17-1964  
12342 KENNETH E / BARBARA NOBLE M.2-22-1964  
B.8-21-1939 /B. \_\_\_\_\_  
123421 DAVID SCOTT B.8-25-1965  
123422 STEPHEN JAY B.5-23-1970  
12343 KEITH R. / CATHY ANN WHEELER M.5-22-1965  
B.2-14-1941 /B. \_\_\_\_\_  
123431 CARL RENEE B.2-14-1974



MICHAEL HAMMES AND DESCENDENTS

- 123432 CARLE NICOLE B.8-5-1975  
12344 RONALD LEE / LINDA L HAMBLETON M. 6-30-1966  
B.5-17-1943 / B. \_\_\_\_\_  
123441 TRACY L / MARTIN POMPEO M.8-6-1988  
B.12-8-1966 /B. \_\_\_\_\_  
123442 KELLY LYN B.1-28-1972  
12345 BENITA SUSANN / ARTHUR L ZEIGLER M.6-23-1974  
B.3-30-1951 /B. \_\_\_\_\_  
123451 JENNIFER SUSANNE B.5-21-1976  
123452 JEFFREY LEON B.9-11-1978  
123453 JENA ANNMARIE B.5-10-1982  
VIOLA ANNA /WILLIAM HEISDORFFER M.6-14-1975  
/ B.12-18-1907
- 1235 CLARA VIRGINIA / EARL K SWANSON M.2-22-1938  
B.10-22-1914 /B.9-14-1907 D.4-13-1990  
12351 LARRY JOSEPH / JUDITH A LINDQUIST M. 8-26-1961  
B.3-1-1959 / B.10-19-1942  
LARRY J / JUDITH CREMER M.5-1-1965  
123511 MARK ANDREW B.10-31-1966  
123512 GREGORY EARL B.4-16-1970  
123513 KARLA ANN B.12-10-1974  
12352 ROBERT N / WANDA J MALLOREY M.2-17-1962  
B.6-29-1941 /B.6-9-1942  
123521 SHERRI L/ MARK BERRY M.10-10-1982  
B.9-20-1962 / B. \_\_\_\_\_  
1235211 ELIZABETH ANN B.3-13-1993  
123522 JUDITH ANNE / FRANK VOLIN M.3-6-1982  
B.10-4-1963 / B. \_\_\_\_\_  
1235221 AMY MARIE B.5-4-1982  
ROBERT N / CAROLYN WATSON M.3-28-1973  
/B. \_\_\_\_\_  
12353 STEVEN AUGUSTUS / KATHY ODONNELL M.6-29-1974  
B.4-6-1946 /B. \_\_\_\_\_  
123531 KENNETH EARL B.12-16-1982  
123532 STEPHANIE MARIE B.3-11-1985
- 1236 LLOYD MICHAEL /VIRGINIA PERDUE M.6-3-1947  
B.6-25-1916 / B.8-8-1917  
12361 KATHLEEN L / ROYAL COULTER M.5-1-1971  
B.5-22-1949 / B. \_\_\_\_\_  
123611 CHRISTOPHER ROYAL B.1-28-1972  
123612 JEFFREY MICHAEL B.3-14-1975  
123613 MATTHEW RYAN B.12-9-1977  
12362 RAYMOND E / KATHY I SMITH M.9-11-1976  
B.6-24-1952 /B. \_\_\_\_\_  
123621 ABBIE LYNN B.7-26-1982  
123622 LYNETTE /DARYLL BAETSLE M. \_\_\_\_\_  
B. \_\_\_\_\_ /B. \_\_\_\_\_  
1236221 KAITLYN ELIZABETH B.6-11-1993  
12363 DAVID L / MELANIE HOLMES M. 10-7-1978  
B. 6-1-1956 / B. \_\_\_\_\_

MICHAEL HAMMES AND DESCENDENTS

123631 JESSE RAE B.9-12-1980  
123632 SARA ASHLEY B.4-16-1983

1237 DOROTHY MAE / GORDON D **KERBER** M.9-10-1940  
B.8-25-1917 / B.8-2-1914 D.12-29-1984  
12371 PATRICIA ANN / JACK COOK M.6-27-1992  
B.2-4-1948 / B. \_\_\_\_\_  
12372 TERRANCE F / MARY HOLMES M.1-21-1972  
B.8-19-1949 / B. \_\_\_\_\_  
TERRANCE F / CAROL A HERREN M.7-4-1980  
12373 MARY ELIZABETH B.6-1-1951  
12374 DIANNE MARIE / JACK **BROTHERSON** M.9-16-1978  
B.6-22-1955 / B. \_\_\_\_\_  
123741 JENNIFER MICHELLE B.3-5-1979  
DIANNE MARIE / JOHN **WALLERICK** M.4-27-1984  
DIANNE MARIE / KELLY **DENNY** M. \_\_\_\_\_  
123742 ALLEN SCOTT B.1-16-1995

1238 LEO MICHEL / VIRGINIA ELDRIDGE M.10-25-1944  
B.1-29-1921 / B.9-21-1925  
12381 JAMES MICHAEL B.1-8-1946 D.10-6-1966  
12382 JANIS LYNNE / RICHARD L **MCNURLEN** M.6-24-1967  
B.4-1-1947 / B. \_\_\_\_\_  
123821 CHRISTINE YVETTE / \_\_\_\_\_ **NELSON**  
B.4-11-1966  
1238211 TYLER RICHARD NELSON B.6-5-1994  
123822 CARRIE JO B.2-3-1972  
123823 ANGELA LYNN B.8-22-1974  
1238231 COURTNEY LYNN B.10-4-1993  
123824 JAMIE MARIE B.10-14-1976  
123825 JILL ELIZABETH B.4-12-1978  
123826 RICHARD MICHAEL B.5-10-1980  
12383 CHERYL JOYCE / LARRY **SEIREN** M.6-22-1968  
B.4-24-1948 / B. \_\_\_\_\_  
123831 AARON ROBERT B.8-3-1969  
123832 LAURIE RENEE B.11-23-1971  
123833 JARED PATRICK B.5-3-1976  
123834 JEFFREY LOREN B.4-17-1978  
12384 JOHN WARREN / JANE DEANN **GOODWIN** M.11-24-1979  
B.9-30-1949 / B. \_\_\_\_\_  
123841 TOISHA RENEE B.9-10-1980  
12385 LEO JEROME / MARIA S **ELLINGER** M.10-12-1979  
B.8-11-1951 / B. \_\_\_\_\_  
123851 NINA MARIE B.12-14-1979  
123852 TESSA FAYE B.5-1-1983  
123853 CARLA ANN B.9-22-1988  
12386 JEFFREY PAUL / JENNIFER C **HOLM** M.6-5-1976  
B.2-9-1954 / B. \_\_\_\_\_  
123861 SETH WILLIAM B.8-31-1980  
12387 KEVIN JOSEPH / DEBRA L **WICKENCAMP** M.2-20-1976  
B.1-5-1957 / B. \_\_\_\_\_  
123871 DEVIN LYNN B.6-28-1981

MICHAEL HAMMES AND DESCENDENTS

- 123872 KADE JOSEPH B.7-24-1986  
12388 VERNON JAY / MELODY A NORTHUP M.8-12-1978  
B.1-26-1958 / B. \_\_\_\_\_  
123881 JENNIFER RENEE B.11-29-1978  
123882 ADAM MICHAEL B.12-13-1980  
12389 BRIAN JUAN / ROBIN JAMES M.10-14-1978  
B.11-12-1958 / B. \_\_\_\_\_  
123891 ABBY MARIE B.10-\_\_-1979  
123892 AMANDA JO B.8-15-1982  
123893 ALISHA ANN B.8-20-1986  
BRIAN / DEBIE BELU M. \_\_\_\_\_ B.11-16-1965  
1238(10) DENNIS JOEL / CONNIE J WICKENKAMP M.7-19-1985  
B.11-7-1959 / B. \_\_\_\_\_  
1238(10)1 CHELSEY NICOLA B.5-9-1987  
1238(10)2 ALLIE JO B.11-13-1991  
1238(11) JILL CHRISTINE B.8-18-1963 D.8-18-1963  
1238(12) LISA JO / JAMIE L UPHOLD M.7-21-1990  
B.12-25-1965 / B. \_\_\_\_\_  
1238(12)1 CODY LYNN B.10-2-1991  
1238(12)2 HALEY JO B.3-9-1993  
1238(13) JULIA MICHELLE B.1-24-1967  
1238(14) KELLY JEAN / ARTHUR LEE DAVIES M.  
B.7-15-1971  
1238(14)1 BRITTANY RAE B.1-1-1991
- 1239 NICHOLAS CONSTANT / MARLENE M YAHNKE M.11-23-1949 *P. 10223 2001*  
B.3-22-1922 / B. 10-12-1930  
12391 NICHOLAS FLOYD / ELAINE M WALTER M.2-23-1974  
B.7-23-1952 / B. \_\_\_\_\_  
123911 NICOLA ELIZABETH B.11-4-1975  
123912 ANDREA MARIE B.8-25-1978
- 123(10) HAROLD MICHAEL / ARDIS I YAHNKE M.6-2-1951  
B.3-8-1923 / B.9-16-1931  
123(10)1 MILDRED ANN / MICHAEL D SPEGAL M.11-6-1971  
B.3-22-1952 / B. \_\_\_\_\_  
123(10)11 MYRA LYNN B.3-25-1972  
123(10)12 MICHELLE LEE B.10-25-1973  
123(10)13 JOEY PAUL B.1-20-1981  
123(10)14 RYAN WILLIAM B.8-6-1986  
123(10)15 MATTHEW ALAN B.3-22-1993  
123(10)2 RICHARED LEE / TAMARA LYNN HALL M.11-11-1989  
B.6-29-1956 / B. \_\_\_\_\_  
123(10)21 TROY LEE B.4-7-1990  
123(10)22 SHELLY LYNN B.7-7-1992  
123(10)3 CYNTHIA KAY / M. TIMOTHY SALMON<N> M.8-2-1980  
B.6-29-1956 / B. \_\_\_\_\_  
123(10)31 MAURICE JASON B.10-18-1982  
123(10)32 RYAN WILLIAM B.8-6-1986  
123(10)4 HAROLD DEAN / TRACY HOLDORF M.11-25-1989  
B.8-13-1962 / B. \_\_\_\_\_  
123(10)41 HAROLD KEANNE B.3-28-1990

MICHAEL HAMMES AND DESCENDENTS

123(10)42 CLARKE DAVID B.7-19-1991

- 123(11) HOWARD OSWALD / \_\_\_\_\_ M. \_\_\_\_\_  
B. 3-8-1923 D.11-3-1953 /B. \_\_\_\_\_  
123(11)1 CAROL SUSAN / RICHARD PROBEL M.9-10-1962  
B.12-4-1943 /B. \_\_\_\_\_  
123(11)11 MICHAEL B.7-28-1963 D.5-\_\_-1991  
123(11)2 HOWARD MICHAEL /SANDY CAVIN M.11-12-1976  
B.12-4-1947 / B. \_\_\_\_\_  
123(11)21 MALINDA SUSANNE B.5-20-1977  
123(11)3 STEVEN WAYNE / DEANA LAUFENBERG M.6-21-1969  
B.2-6-1948 D.11-22-1982 /B. \_\_\_\_\_  
123(11)31 CONNIE KAY B.8-7-1970  
123(11)32 SHAWN MICHAEL B.11-13-1971  
123(11)33 JACQUELINE LYNN B.5-30-1973

- 123(12) LEROY WALTER /EDITH LEE ADAM M.1-22-1949  
B.3-20-1924 D.8-19-1989 /B.9-15-1930  
123(12)1 EDWARD HOWARD B.9-8-1949 D.5-28-1975  
123(12)2 PATRICK J /ANTIONETTE TRESSLER M.10-21-1972  
B.11-30-1950 /B. \_\_\_\_\_  
PATRICK J /MERRY MONTGOMERY M.5-20-1978  
/ B.5-22-1949  
123(12)21 LANA LYNN B.4-1-1972 D.4-10-1972  
123(12)22 BRETT PATRICK B.6-30-1974  
123(12)23 BRANDY HOLLINGWORTH B.4-8-1976  
PATRICK J / MERRY MONTGOMERY M. 5-20-1978  
/B.5-22-1949  
123(12)24 BROCKE LYNN B.11-12-1979 *M. Jason Jeremy Butler 5-22-99*  
123(12)3 ELIZABETH A / NATHAN JONES M.6-1-1972  
B.2-20-1952 /B.6-1-1948  
123(12)31 MAUREEN KAY / CARROLL STRAWBE M. \_\_\_\_\_  
B.12-7-1972 / B. \_\_\_\_\_  
123(12)311 TREVOR CHEYENE B.4-22-1995  
123(12)32 FAITH A B.4-11-1977  
123(12)4 CHERYL LYNN / DONALD BIRD M.12-7-1971  
B.5-4-1953 / B.6-24-1953  
123(12)42 SHERI L / DONALD WALKER M.8-7-1994 SIGOURNEY IA  
B.9-29-1974 / B. \_\_\_\_\_  
123(12)41 DONITA S. B.5-30-1977  
123(12)41 CHRISTINA LYNN B.9-3-1979  
123(12)44 AMANDA LYNN B.7-28-1985  
123(12)5 HARRY J / MARY WITZENBURY M.3-17-1982  
B.9-10-1954 / B.1-2-1958  
123(12)51 MARSHALL J B.3-30-1982  
123(12)6 LEROY VAN B.7-1-1956  
123(12)7 CHARLENE GAIL / CARL UNKLE M. \_\_\_\_\_  
B.9-2-1957 / /B. \_\_\_\_\_  
123(12)71 KRISTEN PEARL B.4-7-1994  
123(12)8 PETER JACOB / PATRICIA A BAUMERT M.4-26-1980  
B.12-23-1958 / B.11-17-1959  
123(12)81 JACOB CHRISTOPHER B.8-15-1982

MICHAEL HAMMES AND DESCENDENTS

123(12)82 ALEXANDER BROCK B. 4-15-1984  
123(12)83 BENJAMIN RICHARD B. 3-28-1986  
123(12)84 DELHON EDWARD B. 7-1-1986  
123(12)85 ETHAN LEE B. 7-1-1992  
123(12)9 MARK EDWARD / TRACY LYNETTE ROBERTS M. 7-11-1981  
B. 3-24-1960 / B. 7-27-1964  
123(12)91 AMIE MARIE B. 11-19-1981  
123(12)92 ROBERT EDWARD B. 6-15-1984  
123(12)93 MITCHELL LEE B. 2-1-1986  
123(12)(10) DANIEL LEE / DANETTA R TAYLOR M. 8-9-1985  
B. 8-8-1961 / B.  
123(12)(10)1 CALAB DAVID B. 2-9-1988  
123(12)(10)2 JACOB B. 7-22-1990  
123(12)(10)3 JOSHUA B. 3-4-1994  
123(12)(11) DEANNA MARIE / CHARLES <B> MONTGOMERY <N> M. 10-13-79  
B. 1-17-1963 / B. 9-3-1958  
123(12)(11)1 CHARLES EDWARD JR. B. 3-19-1980  
123(12)(11)2 JESSE LEE B. 6-18-1983  
123(12)(11)3 KENDALL B. 12-8-1988  
123(12)(11)4 ANNA MARIE B. 9-21-1990  
123(13) BABY GIRL B. 10-16-1925 D. 10-16-1925

124 CONSTANTINE J / LENA VOGEL M. 2-22-1911 CLEAR CREEK IA.  
B. 7-26-1884 CLEAR CREEK IA / B. 6-18-1888  
D. 2-27-1978 SIGOURNEY IA / D. 7-25-1985  
1241 CLARISSA MARGARET B. 3-23-1912 D. 8-17-1913

1242 NORBERT N / MARIE R GREINER M. 11-28-1940  
B. 3-19-1913 / B. 9-14-1919  
12421 JAMES J / RITA M PEIFFER M. 6-27-1970  
B. 3-25-1942 WASHINGTON IA / B. 2-24-1940  
JOHN PEIFFER B. 8-29-1964  
ANN PEIFFER B. 9-28-1965  
124211 JEFFREY JAMES / BRENDA CAMPBELL M. 8-14-1992  
B. 7-6-1971 / B.

12422 ROSE MARIE / DAVID J BOLLEIM. 6-19-1965  
B. 12-14-1943 WASHINGTON IA / B. 11-9-1941  
124221 LAURIE KAY B. 4-16-1966  
124222 SHELLY LYNN B. 11-7-1969  
123223 LONNIE DAVID B. 7-16-1973  
12423 CAROL ANN / DANIEL VORHIES M. 1-30-1964  
B. 12-4-1945 WASHINGTON IA / B. 6-19-1941  
124231 SUSAN ELIZABETH / TODD MATERNACH M. 5-22-1991  
B. 10-25-1965 / B.

1242311 COLE DANIEL B. 10-11-1993  
1242312 ASHLYN MARIE B. 3-6-1995  
124232 CHRISTINE LYNN B. 4-5-1967  
124233 WILLIAM D / MARY BURKLE M. 6-1-1991  
B. 2-26-1971 / B.  
12424 STEPHEN NORBERT B. 8-13-1949 D

MICHAEL HAMMES AND DESCENDENTS

- 12425 JOHN ROBERT / RHONDA L BOLDEN M.7-24-1976  
B.11-1-1951 / B.9-30-1950  
124251 TRENTON JOHN B.6-29-1980  
124252 GAVIN JAMES B.7-25-1983
- 12426 BARBARA J / REGINALD HUGHELL M.3-24-1973  
B.1-1-1955 / B.7-27-1953  
124261 ANGELA JEAN B.10-3-1974  
124262 AMANDA MARIE B.4-22-1977  
124263 JOHN JOSEPH B.2-2-1982
- 12427 MARY ANN / TONY WEBB M.6-30-1979  
B.9-9-1960 / B. \_\_\_\_\_  
124271 DARIN LEE B.8-8-1987  
124272 LOGAN JAMES B.4-15-1990
- 1243 MARCELLA HELENA / FRANCIS SCHNEIDER M.10-4-1938  
B.9-30-1914 / B.8-16-1913 *Marcella H. died 7-24-02*
- 12431 MARILYN F / HARRY A MARBLE M.1-29-1966  
B.8-9-1939 / B. \_\_\_\_\_  
124311 DANIEL EDWARD B.10-31-1966  
124312 TIMOTHY JOHN B.2-26-1968  
124313 KAREN MARGARET B.3-14-1971  
124314 JOSEPH HARRY B.12-3-1975
- 12432 DOROTHY A / JAMES W GOODY M.5-29-1965  
B.1-30-1942 IOWA CITY IA/ B. \_\_\_\_\_  
124321 CYNTHIA MARY B.10-30-1967  
124322 ALLEN WILLIAM B.5-15-1969
- 12433 ROBERT JOSEPH / CAROL HOXWERTH M.3-29-1974  
B.2-17-1944 / B.2-16-1953  
124331 KELLY JEAN B.3-23-1977
- 12434 DENNIS AMBROSE B.2-19-1946
- 12435 FRANK JOHN / NANCY McCARTHY M.9-29-1979  
B.9-22-1948 / B. \_\_\_\_\_  
124351 HALLY LYNN B.5-1-1982  
124352 JUSTIN FRANCIS B.2-8-1985
- 12436 JOHN CONSTANT B.5-24-1951
- 12437 ANNE MARCELLA / ERIC MORGAN M.4-12-1992  
B.2-9-1953/B. \_\_\_\_\_
- 1244 ORVILLE FRANCIS B.2-11-1917 D.9-1-1940
- 1245 ELDRED PETER B.4-16-1919 D.2-12-1920
- 1246 PAUL ZENO / MARION ADAM M.4-6-1948  
B.11-13-1920 / B.8-13-1928 *Paul Z. died 2-23-2009 / Marian died Nov 2000*
- 12461 CONNIE S / JAMES J WEBER M.7-5-1969  
B.1-18-1949 / B. \_\_\_\_\_ 1945  
124611 JEFFREY JAMES 2-11-1971  
124612 JILL SUSAN B.5-17-1974
- 12462 BONETA MARY / DOUGLAS D LAUX M.10-10-1970  
B.8-15-1950 / B. \_\_\_\_\_  
124621 AARON DOUGLAS B.10-23-1973  
124622 AMY NICOLE B.6-15-1977  
124623 RYAN DOUGLAS B.8-22-1981

MICHAEL HAMMES AND DESCENDENTS

- 12463 CRISTENA / RONALD LYLE M6-2-1973  
 B.11-17-1953 / B. \_\_\_\_\_ 1950  
 124631 ANGELA CHRISTINE B.9-22-1974 *M. Mike Brechtler,*  
 124632 ERIC RONALD B.5-10-1977 *B. Jayle micah 7-27-2000*
- 12464 RANDEL PAUL B.9-23-1954  
 12465 TERRANCE JOSEPH B.11-24-1961  
 12466 DANIEL RAYMOND / COLLEEN GENT M.9-23-1989  
 B.7-28-1965 / B. \_\_\_\_\_  
 124661 TARYN MARIE B.9-26-1991
- 1247 ANNA K / KENNETH H KRIER M.6-5-1944  
 B.2-4-1924 / B.9-13-1922
- 12471 RICHARD K / BEVERLY A LANG M.7-22-1978  
 B.10-22-1946 / B. 6/6/1949
- 124711 TIMOTHY RICHARD B.3-13-1979  
 124712 BRIAN JAMES B.10-21-1981
- 12472 JAMES M / MARY K FORD M.8-28-1982  
 B.5-30-1950 / B. 6/8/1951
- 124721 PATRICK JAMES B.2-1-1986  
 124722 GENEIVE CLARISSA B.10-4-1987
- 12473 LARRY J / SUSAN MIDDLEWORTH M.12-12-1975 *D*  
 B.12-22-1951 / B. 5-29-51 *Larry J. M. Dianna Roth church 11-27-1998*  
 124731 LAURA ELIZABETH B.1-11-1982 *10-20-1999*  
 124732 STEPHANIE RAE B.10-~~30~~-1984
- 12474 JUDITH A / TERRY W BOOK M.3-17-1979  
 B.6-2-1959 / B. 7-14-1959
- 124741 CHELSI NICOLI B.2-24-1985  
 124742 MATTHEW RYAN B.4-6-1987  
 124743 TYLER MICHAEL B.9-25-1990
- 12475 MICHAEL A / RACHEL A SCHUMACKER M.9-21-1991  
 B.6-2-1959 / B. \_\_\_\_\_
- 1248 CHARLES CONSTANT / SHIRLEY HIMROD M.4-14-1952 CLEAR CREEK IA  
 B.5-27-1925 / B.3-22-1930
- 12481 KAREN F / MARVIN SHENEFELT M.6-7-1981  
 B.2-25-1953 / B. \_\_\_\_\_
- 124811 KEVIN MICHAEL B.3-18-1989
- 12482 DAVID C / THERESA JO PIERCE M.9-17-1977 *Dev.*  
 B.9-30-1954 / B. \_\_\_\_\_
- 124821 ROBERT JOSEPH B.3-28-1978
- 12483 DUANE EUGENE B.9-18-1955
- 12484 SHERYL A / MICHAEL S MILLER M.7-6-1985 *Dev.*  
 B.5-25-1962 / B. \_\_\_\_\_  
*Tom Homer B 1-3-59 - M 5-10-96 Fontana, CA.*
- 1249 MARY MAGDALEN / PAUL E WEBB M.9-3-1946 CLEAR CREEK IA  
 B.12-27-1926 / B.7-23-1925 D.5-30-1988
- 12491 REGINA M / ERNEST BIRCHMEYR M.8-7-1976  
 B.9-19-1947 / B.10-30-1934
- 124911 MARY SUZANNE B.10-15-1978
- 12492 EDWARD P / JOYCE HARPER M.8-28-1972  
 B.4-21-1950 / B.10-7-1954
- 124921 CHRISTOPHER EDWARD B.6-21 1973  
 124922 SCOTT PAUL B. 4-2-1980

MICHAEL HAMMES AND DESCENDENTS

- 12493 MARY K / RICHARD L SHEPPARD M.10-17-1970  
B.9-28-1951 / B.3-26-\_\_\_\_\_  
124931 VICTORIA ANN / JEFFERY NACE M.3-11-1995  
B.1-30-1973 / B.4-27-1968  
124932 ROBERT L JR. B. 7-15-1974  
124933 LISA MARIE B. \_\_\_\_\_
- 12494 CHARLES A /JOYCE B BRINEGAR M.11-27-1974  
B.7-27-1953 / B.6-13-1955  
124941 AUDREA BRINEGAR B.4-18-1973  
124942 ADAM JAMES B.4-12-1975  
124943 JESSICA MARIE B.10-29-1979
- 12495 THOMAS M / VICKIE L BARNHART M.7-10-1976  
B.9-12-1954 / B.10-14-1958  
124951 MICHELLE LYNN B.5-18-1978  
124952 ERIC MICHAEL B.2-5-1981
- 12496 JANIS M / RONALD C COLLINS M.6-12-1976  
B.4-13-957 / B.7-11-1956  
124961 JENNIFER MARIE B.7-5-1977  
124962 KEVIN CHARLES B.11-16-1979  
124963 TAMERA LYNN B.5-4-1983  
124964 MATTHEW PAUL B.2-4-1987  
124965 DANIEL JAMES B.1-19-1992
- 12497 JOHN R / JONA E DYSON M.5-14-1983  
B.10-5-1960 / B. \_\_\_\_\_  
124971 STACIE LYNN B.3-20-1985  
124972 JEREMY COLE B.4-5-1987
- 124(10) ROBERT DENNIS / MARLENE MERZ M.2-23-1952  
B.9-20-1928 / B.2-7-1933  
124(10)1 CRAIG S / CHRIS DAHL M.7-4-1977  
B.1-22-1953 / B. \_\_\_\_\_  
CRAIG STEVEN / MARY VADAR M.9-10-1994
- 124(10)2 DEBORAH A / RONALD MEFFORD M.3-22-1975  
B.5-5-1954 / B. \_\_\_\_\_  
124(10)21 ELIZABETH ANN B.11-9-1978
- 124(10)3 ROBERTA LEE / JOSEPH A ROYCE M.6-27-1981  
B.6-20-1955 / B. \_\_\_\_\_  
124(10)31 REBECCA MARIE B.6-16-1986  
124(10)32 EMILY DANIELLE B.8-16-1990
- 124(10)4 DENISE S / JEFFREY L GOLDSMITH M.6-20-1975  
B.3-24-1957/B. \_\_\_\_\_  
DENISE S / DOUGLAS MERRILL M.3-22-1980  
124(10)41 CRISTEN RAE B.2-2-1984  
124(10)42 KELLY SUSAN B.5-7-1986  
124(10)43 KAITLIN NICOLE B.1-3-1992
- 124(10)5 BRIAN DEAN B.6-21-1960  
124(10)6 RUSSELL JAMES B.4-19-1962
- 125 PETER JOSEPH / THERESA GRIES M.4-20-1909  
B.8-22-1886 CLEAR CREEK IA /B.7-15-1891  
D.11-12-1939 SIGOURNEY IA / D.11-14-1934 SIGOURNEY IA



MICHAEL HAMMES AND DESCENDENTS

- 1251 RAYMOND P / MARY LENAGHAN M.8-26-1941  
B.1-14-1910 SIGOURNEY IA/ B.6-29-1917  
12511 RITA T / HARRY J ADAM M.6-12-1965  
B.9-20-1942 / B. \_\_\_\_\_  
125111 PETER RAYMOND B.11-28-1966  
125112 CHRISTOPHER JOSEPH / JODI ANDERSON M.5-27-1995  
B.8-31-1969 / B. \_\_\_\_\_ M. DES MONES IA  
125113 ANGELA MARIE B.3-16-1975  
12512 RONALD EDWARD B.12-12-1943 D.12-19-1959  
12513 MARY K / MICHAEL L BERG M.4-24-1965  
B.9-6-1945 / B. \_\_\_\_\_  
125131 LYNETTE MARIE / DARYL BAESTALE M.10-25-1992  
B.3-9-1966 / B. \_\_\_\_\_  
1251311 KAITLYN ELIZABETH B.6-11-1993  
125132 MELISSA ANN / MATTHEW HENNIGAN M.5-26-1990  
B.1-8-1969 / B. \_\_\_\_\_  
1251321 MALLORY LYNN B.5-24-1994 WASHINGTON IA  
125133 AARON MICHAEL B.3-15-1969  
12514 PATRICK JOSEPH / DEBRA SMITH M.5-13-1985  
B.9-26-1946 / B. \_\_\_\_\_  
125141 ANDREW JOSEPH B.4-13-1990  
125142 ELLEN MARY B. 10-29-1993 ST CHARLES ILL  
12515 BARBARA ANN / RICHARD J MERZ M.4-11-1970  
B.11-10-1947/B. \_\_\_\_\_  
125151 SHAWN CHRISTOPHER B.8-17-1970  
125152 HEATHER RENEE B.1-7-1975  
125153 MOLLY SUE B.9-27-1976  
12516 STEPHEN R / JOANNE LEHMAN M.10-31-1970  
B.3-14-1949 / B. \_\_\_\_\_  
125161 JACQUELINE LYNN B.5-30-1973  
125162 KELLY ELIZABETH B.1-26-1975  
125163 SARA ANN B.2-22-1978  
125164 BRYAN ANDREW B.1-20-1980  
12517 CONSTANCE SUSAN / DON DOOLEY M.8-13-1977  
B.4-25-1950 / B. \_\_\_\_\_  
125171 ALLISON MARY B.5-27-1980  
125172 DONAVAN KEITH B.12-20-1982  
125173 ANNA LISA B. 12-31-1992 PORTLAND OR.  
12518 SANDRA K / DAVID FISHER M.11-23-1990  
B.12-17-1951 / B. \_\_\_\_\_  
125181 MARY MARGARET B.2-7-1993  
12519 JOHN LEE / LISA A HATRIDGE M.5-27-1984  
B.12-5-1953 / B. \_\_\_\_\_  
125191 BENJAMIN JOHN B.1-6-1989  
125192 ISSAC JOSEPH B. 7-2-1992 KANSAS CITY KS  
1251(10) JUDITH MARIE / JEFFREY MORGAN M.3-16-1984  
B.8-26-1955 / B. \_\_\_\_\_  
1251(10)1 NICOLE RAE .8-4-1984  
1251(11) MARILYN JEAN / LARRY ABRAMS M.6-2-1984  
B.1-19-1957 / B. \_\_\_\_\_  
1251(11)1 IAN GREGORY B.8-27-1987  
1251(11)2 LORA ELIZABETH B.8-8-1989  
1251(12) BRENDA LOU B.5-9-1959

MICHAEL HAMMES AND DESCENDENTS

- 1251(13) EDWARD PETER / LAURIE L BAUMERT M.5-30-1981  
B.11-7-1960 / B.  
1251(13)1 AMANDA LYNN B.10-30-1984  
1251(13)2 ERIC EDWARD B.6-24-1988  
1251(13)3 EVAN SCOTT B.6-3-1992  
1251(14) RICHARD FRANCIS / PEGGY WELSH M.7-1-1989  
B.5-9-1963 / B.  
1251(14)1 LUCAS RICHARD B.11-7-1989  
1251(14)2 ALEXANDER JAMES B.4-28-1991
- 1252 IRENE ANNA / CLARK WILLIS M.4-25-1936  
B.9-15-1911 SIGOURNEY IA / B.7-5-1911 D.8-8-1979 IOWA CITY IA  
12521 KENNETH LEE / MARY L PHELAN M.8-27-1960  
B.11-17-1936 / B.7-31-1938  
125211 KAREN L / RAYMOND J CLARK M.6-13-1981  
B.11-16-1960 / B.  
1252111 VALARIE RAE B.11-10-1986  
1252112 ERIN AMANDA B.9-18-1990  
125212 PATRICK JOSEPH B.8-4-1966 (ADO)  
125213 THERESA JO B.7-23-1968  
1252131 KATHERINE ELISABETH B.5-10-1987  
125214 PETER J / CINDY COVEY M.5-18-1989  
B.3-2-1970 (ADO) / B. \_\_\_\_\_  
1252141 JESSE LEE B.12-30-1992  
125215 MARY KATHLEEN B.&D.6-30-1971  
125216 ANTHONY MICHAEL B.6-27-1972  
125217 JEROME LEE B.8-4-1973  
12522 DENNIS C / BARBARA J MILLER M.9-9-1961  
B.11-13-1937 / B.7-6-1941  
125221 GREGORY LEE / LORI MCKINNEY M.7-11-1987  
B.3-31-1962 / B.  
1252211 BRIANNA FAY B.9-12-1992  
1252212 HAYLEE JEAN B.9-8-1994 SIOUX CITY IA  
125222 RANDALL S. / DOROTA SHIELDS M.7-2-1994 CHICAGO IL  
B.5-28-1963 B. \_\_\_\_\_  
1252221 JAQUELINE MEAGAN B. 11-23-1993 CHICAGO IL  
125223 JEFFREY JON B.4-23-1964  
125224 DAVID DENNIS B.12-1-1965  
125225 LISA JEAN B.12-28-1968  
12523 ROBERT J / JOY K WELLS M.2-16-1969  
B.4-22-1942 / B.  
125231 ANGELA MARIE / MIKE TYRA M.6-26-1993  
B.4-20-1970/B.  
125232 ERIC JOSEPH B.5-4-1971  
12524 THOMAS D / BARBARA ANN M.1-13-1967  
B.5-30-1944 / B.  
125241 CHRISTINE MARIE/SCOTT BALDWIN M.6-6-1992  
B.12-21-1968/B.  
1252411 STEPHANIE MARIE B.7-28-1994 DAVENPORT IA  
125242 JOHN PAUL / SARAH BLAVETT M.9-3-1994 DAVENPORT IA  
B.12-19-1969 / B. \_\_\_\_\_  
125242 EMILY CHRISTINE B. 5-5-1993 DAVENPORT IA  
125243 MATHEW JOSEPH B.8-22-1980

MICHAEL HAMMES AND DESCENDENTS

- 12525 DONALD OMER / SUSANNE DELPERDANG M.9-26-1970  
B.1-13-1946 / B.  
125251 CASSANDRA KAY/JEFF FULMER M.9-26-1922  
B.3-23-1971/B.  
1252511 BRENNAN JACOB B.1-24-1993 DUBUQUE IA  
125252 THEODORE DONALD B.10-20-1973  
125253 JOSEPH CLARK B.6-30-1984
- 12526 LORENE T / DONALD ALTENHOFEN M.4-20-1968  
B.2-17-1947 / B.  
125261 DONAVON J / JODY PETERSON M.5-18-1990  
B.9-2-1969 / B.7-22-1970  
1252611 SHELLY LARAIN B. 10-18-1991 DAVENPORT IA  
1252612 ZACKERY B.12-11-1993 DAVENPORT IA  
125262 AMY SUE B.4-13-1971  
125263 AMANDA RAE B.12-31-1976  
125264 ANDREW DEAN B.9-28-1981
- 1253 BERNICE M / LAWRENCE HEUBERGER M.5-2-1939  
B.2-18-1914 SIGORNEY IA / B.12-25-\_\_\_\_ D.10-24-1992
- 12531 DOROTHY M / CHARLES PIETROK M.10-17-1959  
B.5-17-1940 / B.2-8-1937  
125311 MARK LAWRENCE B.9-14-1963  
125312 MARY BERNICE B.12-15-1965  
125313 THEODORE P. / KIMBERLY FANNING M.12-15-1990 MILW. OR  
B.6-28-1966 / B.9-22-1965  
125314 SCOTT CHARLES B.7-27-1968  
125315 NEAL DAVID B.8-7-1969  
125316 DAVID JOSEPH B.4-6-1979
- 12532 ARLENE T / ROBERT E PEKKOLA M.5-2-1964  
B.9-27-1941 / B.  
125321 JOSEPH ROBERT /BRETTE BATES M.5-12-1993 PORTLAND OR  
B.4-6-1965 / B.9-28-1963  
125322 MARGARET A / BRIAN TUMBLYN M.8-12-1989 PORTLAND R  
B.12-19-1968 / B.2-19-1959  
1253221 MEGAN NICOLE B. 12-16-1993 MILWAUKIE OR  
125323 LAURIE KATHRYN B.6-20-1972
- 12533 DAVID LAWRENCE B.8-20-1946 D.5-9-1977
- 12534 HOWARD S / NORENE PRATICO M.10-10-1976  
B.10-3-1950 / B.  
125341 ANN ELIZABETH B.10-10-1980]  
125342 CHRISTOPHER PRATICO B.8-11-1982
- 12535 MELVIN J / THERESA D POURNELLE M.10-14-1974  
B.9-2-1952 / B.  
125351 THOMAS B.3-\_\_-1974  
125352 DANIEL JOSEPH B.7-30-1976  
125353 BENJAMIN DAVID B.5-16-1979  
125354 JAMES LAWRENCE B.1-6-1981  
125355 STEPHEN MICHAEL B.6-3-1983
- 12536 PAUL EDWARD / DENISE DUNCAN M.7-26-1980  
B.10-20-1954 / B.
- 1254 OMER JOHN / BURNITA M BESSER M.5-5-1947  
B.2-4-1918 SIGOURNEY IA / B.9-22-1923 HARPER IA

MICHAEL HAMMES AND DESCENDENTS

- 12541 ANNETTE L /JOHN C STEMMLER M.11-23-1978  
B.5-20-1948 SIGOURNEY/ B.2-17-1951  
125411 MATTHEW JOHN B.1-8-1982 SHAWNEE KS  
125412 ELIZABETH ANN B.2-15-1985 SHAWNEE KS  
12542 TIMOTHY J / KARYL JAEGER M.9-12-1976 DIV  
B.11-10-1949 SIGOURNEY IA / B.  
TIMOTHY J / RITA RAUB M.8-27-1977  
/B.2-18-1952  
125421 TONYA LEIGH B.9-29-1980 IOWA CITY IA  
125422 ZACHERY JOHN B.5-15-1984 IOWA CITY IA
- 1255 HERBERT NICHOLAS / BERTHA MAXINE MILLER M.1-10-1942  
B.7-6-1920 SIGOURNEY IA / B.3-19-1924  
12551 SHIRLEY J / WILLIAM JENSEN M.5-\_\_-1962  
B.10-27-1942 / B.  
125511 RICHARD MONROE B.12-8- 1962  
125512 TRENTON A/ MICHELLE LASHIVER M.7-29-1990  
B.2-20-1964 / B.  
1255121 JESSICA VICTORIA B. 3-12-1993  
12552 HERBERT J / MARY B CUNNINGHAM M.2-5-1966  
B.12-4-1946 / B.  
125521 RANDELL JAMES B.10-8-1967  
125522 NICOLA S / CRAIG REEVES M.6-23-1990 DIV1994  
B.3-1-1972 /B.\_\_\_\_\_  
1255221 AUSTIN ANTHONY B.5-9-1992  
125523 DANIEL JOHN B.11-8-1984  
12553 JOHN D / CATHERINE WILHITE M.11-14-1981  
B.1-20-1949 / B.\_\_\_\_\_  
125531 KALYN LOUISE B.8-28-1983  
125532 CHELSEY LYNNE B.4-18-1988  
125533 KYLEE RAE ANNE B.7-25-1990  
125534 NICHOLAS JOHN B.1-30-1993  
12554 DENNI RAE / JEFFREY BROWN M.9-6-1975  
B.1-1-1957 / B.\_\_\_\_\_  
125541 BRANDY LYNN B.4-22-1976  
125542 BAMBI JO B.5-28-1977  
125543 BROOKE LEE B.8-15-1981  
125544 BETHANY RAE B.2-19-1984  
12555 RANDALL JOSEPH B.6-4-1960 D.7-26-1962  
12556 DEBRA K / RICHARD ADAM M.9-12-1981  
B.6-9-1961 / B.\_\_\_\_\_  
125561 JAYME RICHARD B.9-11-1984  
125562 JENNA RACHELLE B.10-20-1988
- 1256 WILFRED G / ELIZABETH A BESSER M.9-17-1949  
B.12-30-1925 SIGOURNEY IA / B.9-29-1928 HARPER IA  
/ D.5-26-1983 DAVENPORT IA  
12561 WYNN G / MARY A FELLENER M.10-9-1970  
B.2-251951 / B.\_\_\_\_\_  
125611 SHANE B. 4-8-1971  
125612 LINDSEY B.4-\_\_-1977  
12562 JEFFREY JOHN / JANENE SAGER CLAYTON M.6-22-1994  
B.7-11-1952 / B.11-28-1952

MICHAEL HAMMES AND DESCENDENTS

TIMARIE CLAYTON B.9-28-1982

KELLY CLAYTON B.7-31-1986

12563 DREW PHILLIP B.4-29-1954

12564 MARK LESLIE / DEBRA KERNS M.5-31-1975

B.8-20-1957 / B. \_\_\_\_\_

125641 JESSIE JORDEN B.9-4-1975

125642 TRICIA B.9-11-1977

125643 BRADLEY B.1-20-1982

12565 AMY ANNETTE / MICHAEL LYNCH M.6-30-1990 DIV

B.3-25-1967 / B. \_\_\_\_\_

WILFRED G / JOYCE R ROBERTS M.6-1-1985

/ NINE CHILDREN & TWELVE GRANDCHILDREN

1257 FLOYD J / JEANETTE M MERZ M.4-17-1948

B.2-22-1927 SIGOUNEY IA / B.11-13-1927 *Floyd D. J. - 21-2-003*

12571 SHIELA R / MATTHEW BECKMAN M.10-9-1971

B.3-7-149 / B. \_\_\_\_\_

125711 ALEXANDER FLOYD B.5-21-1982

125712 ANDREW MARTIN B.5-21-1982

125713 NATHANIEL MATTHEW B.12-17-1983

12572 DANIEL JOSEPH/ SUSAN BRADY M.4-24-1976

B.2-6-1952 / B. \_\_\_\_\_

125721 BRADY JOSEPH B.7-19-1978

125722 MATTHEW THOMAS B.1-5-1981

125723 DUSTIN DANIEL B.10-23-1984

12573 CYNTHIE J / STEPHEN HAUSCHILD M.12-30-1972

B.3-6-1954 / B. \_\_\_\_\_

125731 STEPHEN TROY B.6-22-1973

125732 AMY MARIE B. 6-14-1975

125733 ANTHONY RICHARD B.9-24-1980

12574 THEODORE LEE / TERRI L CHAMNESS M.9-3-1984

B.11-23-1956 / B. \_\_\_\_\_

125741 BENJAMIN THEODORE B.1-27-1986

125742 SAMUEL CHARLES 9-11-1987

125743 ZEBULON PETER B.12-18-1990

12575 SCOTT PAUL / CYNTHIA M FISHER M. 10-26-1991

B.7-1-1959 / B.12-30-196-

12576 LYNN MICHAEL / CHRISTINE JAKOWSKI M.9-16-1989

B.1-13-1962 / B. \_\_\_\_\_

125761 LINDSEY ALISA B.10-4-1991

12577 TODD A. / VALERIE ANDERSON M.7-30-1994 BIG CHIMNEY W.VA

B.6-19-1967 / B.12-22- \_\_\_\_\_

126 ANNA MARGARET /JAKE VOGEL M.2-22-1911

B.8-22-1886 CLEAR CREEK IA / B.1-9-1886 CLEAR CREEK IAD.4-14-1934

D.7-6-1958 BETTENDORF IA / D.4-14-1934 CHARITON IA

1261 ALVIN FRANCIS / GERTRUDE PAETSOLD M.8-8-1939

B.12-7-1911 WETASKIWIN CANADA / B.6-15-1920 HARPER IA

12611 MARY ANN (SISTER MARY PACELLI)

B.6-21-1940 RECEIVED 7-28-1959 SISTERS OF HUMILIY

12612 NORMA JEAN / JOHN H MORSE M.1-8-1966

B.2-19-1942 / B.10-25-1943 MOLINE ILL D.5-31-1971 MOLINE ILL

MICHAEL HAMMES AND DESCENDENTS

- 126121 MICHELLE ANN / BRADLEY THOMAS M.9-14-1991  
B.12-25-1966 DAVENPORT IA / B. \_\_\_\_\_  
1261211 CHANEY ANN B.2-4-1994 BOURBONNAIS ILL  
126122 JULIA KATHRYN B. 5-13-1968 ROCK ISLAND ILL  
126123 MATTHEW JOHN B.2-11-1970 MARION IA  
NORMA J / LAWRENCE MINER M.2-24-1973 DIV 1975  
NORMA J / IVAN TEBRAKE M.4-26-1985  
/B.9-22-1932 MARSHALTOWN IA
- 12613 DONALD KENNETH / BARBARA AGNEW M.9-8-1973 DIV 1987  
B.6-23-1945 SIGOURNEY IA / B.10-4-1950 NORTH ENGLISH IA  
126131 RYAN CHRISTOPHER B.4-6-1975 OMAHA NE  
126132 ABBY CHRISTINE B.2-14-1979 SAN ANTONIO TX
- 12614 KATHRYN E / TIMOTHY WHITTY M.12-26-1970 SIGOURNEY IA  
B.4-8-1949 SIGOURNEY IA / B.5-4-1947 GALT IA  
126141 SHANNON ELIZABETH B.6-23-1975 BELLEVILLE ILL  
126142 JEFFREY MICHAEL B.4-18-1979 SPRINGFIELD ILL
- 12615 RICHARD MARCEL / KAREN M KELLOGG M.7-2-1983 SIGOURNEY IA  
B.12-18-1952 SIGOURNEY IA / B.1-31-1961 MARSHALL MO  
126151 BRANDON RICHARD B.1-22-1985 ALLEN TX  
126152 BRITNEY NICOLE B.4-4-1987 ALLEN TX  
126153 BRENNA MARIE B.10-12-1991 NAPPERVILLE ILL
- 12616 JANE FRANCES / DR. CARL GRIFFIN M.8-23-1980 SIGOURNEY IA  
B.10-31-1955 SIGOURNEY IA / B.10-17-1952 SOUTHFIELD MI  
126161 JACOB JOSEPH B.7-19-1986 MINNESOTA  
126162 CHISTOPHER JOHN B.1-23-1988 ROCHESTER HILLS MI
- 1262 RALPH PETER / REGINA STEELE M.6-20-1940 MARENGO IA  
B.6-20-1914 WETASKIWIN CANADA / B.1-18-1918 MONONA IA  
D.12-6-1994 BAKERSFIELD CA / D.11-3-1993 BAKERSFIELD CA
- 12621 VICTORIA R /TERRANCE J WERDEL SR. M.8-19-1967 BAKERSFIELD C  
B.9-30-1942 LOS ANGELES CA / B.12-13-1969 BAKERSFIELD CA  
126211 JOHN WERDELL JR. / JENNIFER R. HORTON M.8-5-1995  
B.12-13-1969 BAKERSFIELD CA / B. \_\_\_\_\_ M. PORTLAND OR  
126212 TIMOTHY STEELE B.5-7-1972 BAKERSFIELD CA  
126213 KATHERINE ROSE B.7-11-1974 BAKERSFIELD CA
- 12622 JAMES A / KATHERINE L CONNER M. 6-19-1976 HERMAN CA  
B.1-8-1947 FRESNO CA / B.2-27-1948 LABRAEA CA  
126221 RITCHIE DAVID B.8-10-1978 PORT ANGELES WA  
126222 TERESA MARY B.11-14-1980 PORT ANGELES WA  
126223 DAVID DANIEL B.7-6-1983 PORT ANGELES WA
- 1263 VERNON F / EDRIE LORRAINE OCHS M.4-7-1942 BOLTIMORE MD  
B.3-31-1918 CHARITON IA / B.1-18-1920 LAKEVIEW IA
- 12631 SHERYL D / JERALD W JACKSON M.9-5-1966 WICHITA KS  
B.5-29-1944 BALTIMORE MD / B. 8-25-1940 ELDORADO KS  
126311 MOLLY JO B.6-2-1979 WICHITA KS
- 12632 SUE ANN / MICHAEL D BRATCHER M.10-9-1963 WITCITA KS  
B.8-27-1949 DES MOINES IA / B.1-27-1947 WICHITA KS  
126321 STACI SUE B.8-17-1972 WICHITA KS  
126322 SCOTT MICHAEL B.7-3-1977 WICHITA KS  
12633 SYDNEY F / KENNETH KING M.11-17-1979  
B.2-16-1954 WICHITA KS / B.11-17-1979 WICHITA KS

MICHAEL HAMMES AND DESCENDENTS

- 1264 JAMES LOUIS .P. / PATRICIA C DOLAN M.10-16-1947 ST PAUL MN  
B.5-27-1920 CHARITON IA / B.10-1-1925 BENSON MN  
12641 THOMAS J. / KAREN MULFORD M.6-13-1981  
B.6-5-1953 IOWA / B.10-11-1957 DES MOINES IA  
126411 JOSHA JAMES B.9-6-1983 DES MOINES IA  
126412 JACOB THOMAS B.9-21-1985 DES MOINES IA  
126413 ALYSSA AMBER B.11-29-1990 DES MOINES IA  
12642 MARY PAT. / JOHN C CONGER M.10-4-1980 ES MOINES IA  
B.9-5-1954 NEBRASKA / B.8-3-1953 DES MOINES IA  
12643 JEAN MARIE / KENNETH A FOX M.5-9-1981 DES MOINES IA  
B.8-6-1957 GERMANY / B.6-3-1951 DES MOINES IA  
126431 WILLIAM MICHAEL B.6-9-1982 DES MOINES IA  
12644 ANN MARIE B.8-6-1957 GERMANY
- 1265 BERNARD CHARLES / MARY F CORKERY M.6-8-1954 TIPTON IA  
B.12-22-1927 CHARITON IA / B.4-29-1929 WADENA IA  
12651 JEROME FRANCIS / MARY E LATA M.6-19-1995 IOWA CITY IA  
B.2-10-1956 / B. \_\_\_\_\_  
12652 MONICA M / BRUCE A MILLS M.12-24-1984 BETTENDORF IA  
B.7-18-1957 DAVENPORT IA / B.8-25-1957 DAVENPORT IA  
126521 TYLER JUDSON B.3-10-1989 BROOKSILLE FL  
126522 BRIAN JACOB B.12-4-1991  
12653 JOHN JACOB / JILL MARIE BAAS M.5-27-1995 DAVENPORT IA  
B.5-28-1962 / B. \_\_\_\_\_  
12654 SARA JANE / JERROLD A DOW M.7-18-1992 BETTENDORF IA  
B.6-9-1965 / B. \_\_\_\_\_  
12655 AMY CHRISTINE B.10-24-1971
- 1266 LOUIS EDWARD / MARIANNE SIEREN M.6-8-1957  
B.9-11-1930 CHARITON IA / B.10-25-1935 KEOTA IA  
12661 MARK J / CATHRYN M PFHAL M.9-22-1984  
B.4-20-1958 SOUTH BEND IN / B.9-13-1959  
126611 CHRISTOPHER LOUIS B.12-5-1985 MINNEAPOLIS MN  
126612 JULLE ANN B.5-5-1988 BURNSVILLE MN  
126613 ANNE MARIE B.10-10-1991 EAU CLAIRE WI  
126614 ELIZABETH KATHRYN B.8-5-1994 ROCKFORD MN  
12662 SUSAN F / JOHN FORTIN JR. M.6-20-1981  
B.3-21-1959 SOUTH BEND IN / B.10-26-1957  
12663 RITA MARGARET B.5-26-1960 ST. PAUL MN  
12664 PAUL LOUIS / ANDREA J MIEGEN M.6-21-1986  
B.6-16-1962 ST.PAUL MN B.6-21-1986 FAIRBAULT MN  
126641 AMY NICOLE B.12-15-1989 MN  
126642 MICHAEL PAUL B.4-27-1992 MINNEAPOLIS MN  
12665 LISA ANN / DR. SCOTT D FIRESTONE M.5-15-1994 NORCROSS GA  
B.9-16-1963 ST. PAUL MN / B. \_\_\_\_\_  
12666 ROBERT JACOB B.9-21-1968 ST. PAUL MN
- 127 MATHIAS JACOB B.7-9-1889 CLEAR CREEK IA D. 2-20-1921

MICHAEL HAMMES AND DESCENDENTS

128 MICHAEL A /CECILIA STRIEGEL M.4-21-1914  
B.6-26-1891CLEAR CREEK IA D.2-8-1967/B.9-11-1893 D.3-27-1962



CLETUS 11      LAWRENCE 7      EDWIN 4      KENNETH 10  
MARVIN 3      ELIZABETH 6      EVELEEN 5      BEATRICE 8  
LEOLA 1      AGATHA 2      ANNA D. 3      DONNA 12

1281 LEOLA AGNES / ALVA V HEISDORFFER M.4-21-1935  
B.3-6-1915 / B.9-30-1906 D.6-16-1993

12811 EILEEN M / JAMES WATSON M.6-14-1956  
B.7-13-1937 / B.12-5-1936

128111 CURTIS J / CYNTHIA L VOYLES M.8-23-1980  
B.7-16-1957 / B.7-15-1958

1281111 RYAN JAMES B.2-18-1982

1281112 ADAM JOHN B.1-6-1984

128112 RICHARD L / NANCY SNYDER M.10-6-1979  
B.4-9-1959 / B.2-6-1961

1281121 DUSTIN LEE B.7-31-1980

1281122 SETH ALLEN B.6-11-1982

1281123 TYLER JON B.10-24-1983

128113 KEVIN JOHN / JULIA KELLY M.5-24-1986  
B.2-24-1961 / B.\_\_\_\_\_

1281131 KAYLA ROSE B.11-12-1987

1281132 SHEA PATTON B.9-22-1990

1281133 CODY ALLEN B.6-15-1992

128114 PAMELA A / TODD A BOLDT M.11-5-1983  
B.2-17-1964 / B.12-30-1963

1281141 BREANNE CAROL B.5-30-1986

1281142 LINDSEY PAIGE B.4-5-1988

128115 PATRICIA S / KEVIN ROTH M.9-16-1989  
B.3-17-1970 / 6-10-\_\_\_\_\_

1281151 BRAYDEN KALE B. 5-9-1992

1281152 BAILEY RAYLIN B.7-19-1994

12812 KAREN C / RAYMOND McKIERNAN M.11-16-1963  
B.6-21-1943 / B.4-12-1942

128121 WILLIAM RAYMOND B.3-6-1966

128122 ROBERT LEE B.4-12-1968

128123 SANDRA ARLEE B.5-25-1969



MICHAEL HAMMES AND DESCENDENTS

- 1281231 ASHLEY CECILIA B.4-1-1989  
1281232 BRYANT LEE B.8-5-1990  
1281233 RACHAEL KELLY B.8-3-1993  
1281234 BRYANT LEE B.8-5-1994  
128124 DENNIS EUGENE B.6-4-1971  
128125 KENNETH JAMES B.3-24-1973  
KAREN C / ALLEN W BAUGH M.8-12-1989  
/ B.3-16-1929  
12813 EUGENE MICHAEL / LINDA HENRY M.7-10-1971  
B.2-10-1947 / B.8-31-1949  
128131 CHAD EUGENE B.5-23-1974  
128132 TODD LEE B.3-10-1977  
128133 KAMI JEAN B.4-4-1981  
12814 PHIL A / VICKIE KEELER M.6-28-1975  
B.12-26-1953 / 11-8-1956  
128141 MICHAEL ALLEN B.4-19-1977  
128142 TIMOTHY JAMES B.9-14-1980  
128143 RAVEN MARIE B.8-30-1982  
128144 DERRICK B.7-9-1985  
128145 MELISSA B. 4-5-1988  
PHILLIP / LISA STADLER M. 3-20-1993  
/ B.1-26-1963  
12815 FREDDIE L / DAWN D COLBERT M.11-8-1980  
B.10-25-1955 / B.4-8-1960  
128151 ASHLEIGH DAWN B.7-9-1994 ADP.  
1282 AGATHA MARIE / ANTHONY L CONRAD M.2-3-1937 *D 9-2-1996*  
B.10-5-1916 / B.1-22-1916 *Agatha D. 12-2-2002*  
12821 CECILIA M / RONALD NEIS M.4-8-1959  
B.1-30-1938 / B.6-14-1934  
128211 TODD ANTHONY / CINDY M FOX M.6-3-1995  
B.12-26-1961 / B.7-27-1970  
128212 RHONDA M / RICHARD GEIGER M.5-20-1988  
B.2-3-1963 / B.12-7-1961  
1282121 ALEXANDER WILLIAM B.5-22-1990  
1282122 ROBERT ANTHONY B.2-15-1993  
1282123 SCOTT BRADLEY B. 2-15-1993  
128213 ANGELA CHRISTINE B.10-6-1965  
12822 MARTHA ANN (SISTER MARTHA MARY)7-28-1959  
B.1-17-1940 RECEIVED INTO SR. OF HUMILITY 7-28-1959  
12823 MICHAEL A / JANICE M FRITCHEN M.2-23-1963  
B.7-20-1941 / B.7-20-1944  
128231 TAMMY L / JAMES HOOVER M.7-30-1988  
B.9-18-1963 / B.12-11-1962  
1282311 COURTNEY ANN B.3-19-1993  
128232 DEBORAH M / JOHN D KNOWLER M. 8-16-1985  
B. 4-29-1966 / B.8-15-1964  
1282321 JESSICA MARIE B.5-8-1989  
1282322 LINDSEY ANN B.7-28-1992  
128233 SHERYL ANN / DAVID F TORNOW M. 8-14-1993  
B. 8-15-1971 / B.7-18-1967  
128234 SUSAN RENEE B.7-20-1977

MICHAEL HAMMES AND DESCENDENTS

- 12824 MARY M / THOMAS R SANDERS M.7-5-1969  
B.3-16-1949 / B.7-21-1944 D.6-29-1988  
128241 COREY ROBINSON B.9-13-1977  
128242 AMANDA MARIE B.1-17-1981  
MARY M / DOUG D DEWEERDT M.6-9-1990  
/ B.2-18-1947  
12825 CAROL RUTH B.7-21-1952
- 1283 ANNA DELORES / JOHN M BAKER M.11-15-1938  
B.6-30-1918 / B.1-18-1903 D.1-8-1971
- 1284 EDWIN CYRIL / JO READES M.6-1-1948  
B.1-20-1920 / B.7-4-\_\_\_\_\_  
12841 DOUGLAS M / DEBORAH JO ADAMS M.4-12-1969  
B.11-16-1948 / B.1-16-1950  
128411 .BRENT D / CARRIE ROTH M.6-22-1991  
B.5-10-1970 / B.\_\_\_\_\_  
128412. MARC EDWIN B.4-12-1973  
128413 AARON JAMES B.7-3-1974  
12842 JAMES E / JANINE M CADY M.8-14-1971  
B.5-21-1950 D.7-3-1994 DES MOINES IA / B.10-15-1955  
128421 JAQUELINE ANNE / JASON HAUSCHILD M.10-9-1993  
B.2-1-1972 / B.6-17-1972  
1284211 GOERGEN MICHAEL B.3-10-1994  
12843 PATRICK EARL B.7-8-1952 D.12-12-1985  
EDWIN C / VIVIAN B MOGGED M.2-8-1974  
/ B.9-29-1930  
/FIVE CHILDREN FROM PREVIOUS MARRAGE
- 1285 EVELEEN BERTHA / CHARLES W ULIN M.8-25-1943  
B.2-8-1921 / B.8-5-1922  
12851 CHARLENE A / JAMES LINDAMEN M.10-25-1965  
B.4-23-1944 / B.9-30-1946  
128511 RENEE EVONNE B.5-8-1966  
128512 JOHN CHARLES B.7-3-1968  
CHARLENE A /THOMAS SMITH M.2-17-1978  
/SCOTT SMITH B.4-25-1968  
/SHANNON THERESA B.10-9-1971  
128513 ANGELA CHARLENE B.6-16-1978  
CHARLENE A / RICHARD HENDRY M.3-10-1990  
/ANN MARIE B.9-14-1966  
/BARTHALOMEW RICHARD . 8-26-1971  
12852 RITA JENE B.5-15-1947  
12853 JANICE M / JAMES E SCHUMAN M.11-27-1971  
B.9-18-1948 / B.\_\_\_\_\_  
128531 LAURIE MARIE B.4-3-1972  
JANICE M / DENNIS MOORE M.3-20-1973  
/ B.7-19-1948  
128532 WILLIAM LYNN B.2-9-1974  
128533 CHARLES ANDREW B.1-31-1977

MICHAEL HAMMES AND DESCENDENTS

128534 ANDRIA JANE B.5-2-1980

- 1286 ELIZABETH M / FREDERICK A MEYER M.1-23-1945  
B.9-6-1922 / B.1-10-1916 D.11-16-1952  
12861 FREDERICK MICHAEL B.11-24-1945 D.2-24-1946  
12862 PATRICIA A / GREGORY M REIDEL M.8-20-1966  
B.11-8-1946 / B.9-24-1947  
128621 THOMAS G /JANE KOTHENBEUTEL M.6-8-1992  
B.3-8-1967 / B.6-2-1967  
128622 JENNIFER SUSANNE B.5-5-1977  
12863 RONALD W / CATHERINE WEHR M.1-8-1972  
B.2-9-1948 / B.8-22-1951  
128631 SCOTT FREDERICK B.7-2-1972  
128632 KELLIE LYNN B.4-6-1976  
12864 DENIEL L / ESSIE SCHRADER M.2-14-1981  
B.2-18-1949 / B.10-2-1956  
128641 STEPHANIE KAY B.1-10-1982 D.1-10-1982  
128642 RYAN DANIEL B.10-26-1982  
128643 DYAN TASHA B.4-1-1984 D.4-1-1984  
12865 FRANCINE E / MERRELL G VANNIER M.6-2-1969  
B.9-1-1950 / B.3-3-1948  
128651 ANGELA JEAN /GREG P LACLAIRE M.10-19-1991  
B.7-11-1971/B.9-29-1969  
128652 JOHN CONRAD B.5-26-1987  
12866 JEANETTE E / THOMAS E WOODY M.7-20-1974  
B.8-13-1952 / B.9-24-1954  
128661 JILL CHRISTINE B.3-1-1976  
JEANETTE E /DENNIS DUNCAN M.7-26-1980  
/ B.10-11-1947  
ELIZABETH M /KENNETH J CONRAD M.3-6-1962 DIV  
/ B.3-12-1922  
12867 EDWARD MICHAEL/DENISE DENLY M. 4-25-1992  
B.4-15-1963/B.6-26-1967  
128671 EDWARD MICHAEL JR B.11-17-1994  
12868 RITA THERESA / JERRY G SHEETZ M.6-17-1989  
B.4-23-1964 / B. \_\_\_\_\_  
128681 RILEY JEREMIAH B.10-30-1990  
128682 TAYLOR ELIZABETH B.2-20-1993
- 1287 LAWRENCE A / JULIA ANN CLUBB M.11-18-1947 *Julia D. 12-1-1999*  
B.11-29-1923 / B.7-15-1930  
12871 TWYLA ANN / KENNETH MORLAN M.7-18-1967  
B.5-23-1948 / B.9-18-1941  
128711 LAWRENCE KENNETH/KRISTEN BAKER M.6-13-1992  
B.5-20-1968 / B.6-29-1958  
1287111 EMILY CLARE B.8-24-1994  
128712 ROBERT JAMES B.11-15-1970  
128713 GEORGE ANDREW B.12-2-1971  
12872 LINDA KAY / WILLIAM E PATTERSON M.12-23-1967  
B.4-13-1949 /9-28-1948  
128721 WILLIAM E / KARNET MARTIN M.12-20-1986  
B.5-16-1968 B.7-16-1968  
1287211 LACY KAYANN B.2-3-1988

MICHAEL HAMMES AND DESCENDENTS

- 1287212 MELODY DEANNE B.2-28-1990  
1287213 SYDNEY ANN B.5-17-1993  
1287214 EVAN WILLIAM .B.11-19-1994  
128722 MATTHEW JOHN B.5-23-1971  
128723 AMANDA KAY/STEPHEN SWENKA M.9-5-1992  
B.8-30-1972 / B.6-10-1970  
12873 SHIRLEY HELEN / RICHARD J HARBERTS M.4-17-1971  
B.6-28-1950 / B.11-21-1948  
128731 RICHARD JACOB B.7-15-1973  
128732 RONALD JEFFREY / ALLISON S LACH M.11-12-1994  
B.6-26-1975 / B.4-16-1975  
1287321 RONALD JEFFERY B.2-14-1995  
12874 SHAREN K / JOHN VITTETOE M.1-21-1972  
B.6-28-1950 / 1-22-1948  
128741 TRAVIS JOHN B.5-22-1973  
128742 KRISTIE YVETTE B.10-21-1976  
128743 TATUM RENEE B.11-26-1976  
128744 TROY JOSEPH B.5-22-1980  
12875 DAVID L / CAROLINE C CARTER M. 8-21-1971  
B.7-22-1951 / B.12-13-1951  
128751 KRISTINE LYNN B.11-6-1971  
1287511 COURTNEY ALISON B.5-8-1988  
1287512 COLTON ANDREW B. 12-6-1993  
12876 BONITA ROSE / LAWRENCE NORMAN M.3-17-1973  
B.9-28-1952 / B.11-22-\_\_\_\_  
128761 JAMES DAVID B.7-1-1975  
128762 PAULETTE MICHELLE B.5-30-1977  
128763 CHARLOTTE ANN B.6-25-1980  
12877 JOAN ELIZABETH / ROBERT SHIFFLET M.12-16-1972  
B.12-23-1953 / B.12-1-1952  
128771 JASON STEPHEN B.3-21-1973  
128772 JENNIFER DAVID B.1-31-1976  
JOAN E /COLE SEIP M.8-24-1985  
/ B.\_\_\_\_\_  
12878 JOYCE I / MICHAEL PFANNEBECKER M.11-10-1973  
B.3-18-1955 / B.6-30-1952  
128781 JASHUA MICHAEL B.3-18-1975  
128782 JODI MARIE B.2-21-1976  
12879 BARBARA J / LAVERNE PEIFFER M.2-16-1974  
B.5-12-1956 / 6-15-1953  
128791 JEREMY BRIAN B.11-6-1976  
128792 MELISSA SUE B.5-31-1978  
128793 JENNIFER ANN B.9-1-1979  
1287(10) MICHAEL PAUL / LINDA JEMISON M.6-8-1979  
B.2-6-1959 / B.1-1-1961  
1287(10)1 ADAM MICHAEL B.11-9-1979  
1287(10)2 ANNA KAREN B.7-16-1982  
1287(10)3 ASHLEY LYNN B.9-26-1985  
1287(11) RICHARD LEE / BRENDA SUE HANSEN M.7-24-1993  
B.12-25-1964 B.12-29-1967  
1287(12) SANDRA S / NICHOLAS D MARTIN M6-27-1987  
B.5-5-1968 / B.\_\_\_\_\_  
SANDRA / BARRY STEINHART M.1-19-1990

MICHAEL HAMMES AND DESCENDENTS

1287(12)1 MELANIE ANN B.6-5-1992  
1287(12)2 ERIN ELIZABETH B.10-10-1993  
1287(13) JULIA MARIE B.2-12-1971

1288 BEATRICE C / GEORGE CLUBB M.2-23-1949  
B.3-19-1925 / B.1-4-1923  
12881 KATHLEEN E / JIM GILLUM M.9-4-1970  
B.1-9-1950 / B.  
128811 STEPHEN MICHAEL B.1-5-1969  
128812 JAMES WILLIAM / CHARLENE A HORNBACK M.2-9-1994  
B.5-7-1977 / 6-20-1975  
1288121 HAILEY CHRISTINE B.2-9-1995  
128813 THOMAS PAUL / AMY  
B.5-24-1972  
1288131 BRITTANY NICOLE B.6-11-1995  
128814 ELIZABETH GECILIA B.2-2-1975  
1288141 MELISSA RENEE . 8-22-1993  
KATHLEEN E / RONALD BLANTON M.4-2-1985  
/ B.1-14-1945 D.3-7-1991  
12882 HERBERT PAUL / DEBRA TREMMEL M.3-26-1985  
B.2-9-1951 / B.12-4-1961  
128821 JUSTIN PAUL B.7-21-1983  
128822 ELIANA JEAN B.1-14-1989  
128823 SHELBY LYNN B.10-3-1993  
12883 BERNICE C / GEORGE W SIEGLE M.7-14-1979  
B.8-30-1952 / B.2-22-1948  
128831 JEREMIAH WAYNE B.7-11-1989  
12884 CLARENCE MICHAEL B.&D. 9-7-1953  
12885 CAROLYN MARIE B.&D. 10-13-1954  
12886 CALVIN ANTHONY / DONNA CLARAHAN M.7-29-1978  
B.2-7-1957 / B. 5-27-1957  
128861 JOHN PAUL B.8-23-1979  
128862 VICKI RAE B.3-25-1985  
128863 AARON MICHAEL B.9-16-1987  
12887 JOSEPH EDWARD / LUANN HEISDORFFER M.8-18-1981  
B.12-17-1958 / B.1-20-1963  
128871 JOSHUA JOSEPH B.6-14-1984 D.6-15-1984  
128872 CHRISTOPHER MICHAEL B.4-16-1987  
128873 JESSICA RAE B.5-31-1991  
128874 CORY LEE B.12-19-1992  
12888 ROSELYN S / SCOTT BUEHNEMAN M.5-5-1984  
B.2-24-1964 / B.12-23-1960  
128881 TIFFANY CAROL B.10-16-1984

1289 JOHN MARVIN / ANNA RUTH CONRAD M.1-27-1953  
B.7-11-1927 / B.1-18-1932  
12891 GARY J / BETTY FINCH M.1-23-1974  
B.1-25-1954 / B.10-28-1954  
128911 GLEN KELLY B.7-9-1974  
12892 JEROME M / LINDA K SCHILB M.4-3-1981  
B.6-20-1955 / B.9-3-1960  
128921 MATTHEW THOMAS B.2-23-1982  
128922 LESLIE ANN B.1-28-1983

MICHAEL HAMMES AND DESCENDENTS

128923 JONATHAN MICHAEL B.3-8-1985  
128924 ERIC JOSEPH B.3-28-1987  
12893 WILLIAM JOHN / CYNTHIA ANN DEMETER M.6-16-1979  
B.9-19-1957 / B.9-20-1961  
128931 BRADLEY JOHN B.4-22-1980  
128932 TAYLER JOSEPH B.8-30-1989  
128933 CALISE ANN B.1-14-1994  
128934 GRANT THOMAS B.1-14-1994  
12894 THOMAS LEO B.5-20-1959 D.11-27-1970  
12895 TERRY JAMES B.7-22-1961 *M. Diana*  
12896 DIANA MARIA / PHILLIP E TONE M.8-12-1983  
B.9-5-1963 / B.3-19-1961  
128961 AUSTEN LEE B.& D.5-8-1988  
128962 RYAN NICHOLAS B.5-2-1991  
128963 JESSICA LYNN B.4-20-1993  
128964 JASMINE RENE . 10-24-1994  
12897 ANTHONY E. / KATHY JO GOEHRING M.10-5-1984  
B.1-4-196 / B.4-11-\_\_\_\_\_  
128971 SARA MARIE B.8-22-1987  
ANTHONY E / TIFFANI LAUGHLIN M.9-2-1994  
/B.1-6-1967  
/QUINCY BREANNE B.8-8-1988  
128972 TIERANI CRIST B.4-17-1995  
12898 RONALD FRANCIS / JOAN SNYDER M.3-4-1989  
B.10-2-1967 / B.\_\_\_\_\_  
RONALD / CYNTHIA MCELROY M.10-1-1991  
/B.3-31-1963  
/AARON CHRISTOPHER B.7-7-1983  
/KAMRYN LEIGH B.5-28-1985  
128981 KATYLYN MICHELLE B.3-21-1992  
128982 BRADY PHILLIP B.4-14-1995

128(10) KENNETH LEANDER B.2-22-1930

128(11) CLETUS M / BEVERLY RAE GLANDON M.11-25-1961  
B.12-15-1933 / B.11-1-1941  
128(11)1 CHRISTINE A / KEITH GARLING M.5-4-1991  
B.11-29-1962 / B.\_\_\_\_\_  
128(11)2 WILLIAM C / LORRAINE BAILEY M.9-5-1990  
B.2-19-1965 / B.\_\_\_\_\_  
128(11)3 JEFFREY WAYNE B.12-10-1967

128(12) DONNA MAE / DONALD PAARMAN M.4-10-1956  
B.9-9-1937 / B.1-10-1935 D.4-8-1978  
128(12)1 DEBRA K / ROBERT L WALKER M.\_\_\_\_\_  
B.10-31-1956 / .\_\_\_\_\_  
128(12)11 DEVON MICHAEL B.10-19-1976  
128(12)111 AMBER MARIE B.1-18-1995  
128(12)2 DENNIS RICHARD B.12-12-1957  
128(12)3 DENISE CHERLY / RICK BAILEY M.7-21-1979  
B.12-21-1959 / B.5-3-1961  
128(12)31 AMY DAWN B.11-23-1978  
128(12)32 MARY KIMBERLY B.2-16-1980

MICHAEL HAMMES AND DESCENDENTS

- 128(12)33 REBECCA SUE B.11-9-1982  
128(12)34 RACHAEL ELAINE B.11-16-1984  
128(12)4 DONALD KEVIN B.7-13-1961  
128(12)5 DEANNE C / MICHAEL H BATES M.4-3-1982  
B.6-28-1962 / B.8-12-1960  
128(12)51 AMANDA CATHERINE B.8-15-1982  
128(12)52 MICHAEL HOWARD JR. B.12-6-1985  
128(12)53 TRACI MARIE B.10-30-1994  
128(12)6 DARYL K / MIN YOUNG YOU M.7-6-1984  
B.5-24-1964 / B.3-15-1964  
128(12)61 DASHA SANDERINA B.7-9-1984  
128(12)62 JONATHAN DANIEL B.3-11-1992  
128(12)7 DAWN T / DOUGLAS WOODSMALL M.11-23-1988  
B.9-17-1967 / B.3-15-1964  
128(12)71 HEATHER DAWN B.6-6-1990  
128(12)72 TYLER DOUGLAS B.3-15-1992  
128(12)8 DEVIN MICHAEL B.10-19-1976
- 128 MICHAEL A / MARGARET GABEL M.10-2-1962  
/ B.12-26-1889 D.10-24-1970
- 129 CECILIA ANN / MIKE ALFRED HAMMES M.4-8-1912  
B.12-8-1894 HARPER IA / B.3-15-1890 PORTSMOUTH IA  
D.3-28-1961 RACINE WI / D. 11-12-1990
- 1291 LAVERA MARIE / ERNEST J PRIAULX M.5-25-1938  
B.6-26-1913 / B.12-9-1911 D.3-23-1995 RACINE WI  
12911 ERNEST M / JUDITH R BOEHLKE M.6-19-1977  
B.3-13-1942 / B.10-25-1948  
129111 CASSANDRA MARIE B.3-19-1981  
129112 BRET JONATHAN MICHAEL B.2-16-1983  
129113 MICHAEL EARL B.1-11-1985
- 1292 ELROY MICHAEL / DORIS MAY MILLER M.4-15-1945  
B.7-11-1915 / B.5-7-1925  
12921 DONNA MAY B.12-12-1947  
12922 JANET SUE B.6-3-1949  
12923 CARRIE JAY B.5-10-1955
- 1293 DONALD WILBER / EILEEN K POTTHOFF M.4-11-1942  
B.11-12-1917 / B.8-20-1918  
12931 MICHAEL JON / PAMELA SAARON PACE M.4-9-1967  
B.2-25-1943 / B.8-10-1947  
129311 PAUL JAMES B.3-21-1968  
129312 MICHAEL TY B.11-28-1970  
12932 SUSAN K / ROBERT H JOHNSON M.2-3-1972  
B.9-1-1944 / B.7-23-1943  
129321 TAMARA SUSAN B.2-9-1974  
129322 HEIDI ANN B.2-20-1977  
129323 KELLY EILEEN B.10-6-1980  
12933 JON DONALD / ANN E HADDOW M.12-31-1971  
B.2-19-1947 / B.10-15-1950  
129331 JON PATRICK B.3-30-1977

MICHAEL HAMMES AND DESCENDENTS

- 129332 SARAH JANE B.10-30-1978  
129333 CHRISTOPHER DAVID B.10-1-1981  
129334 MICHAEL JAMES B. 11-5-1984  
12934 JAY PAUL / PATRICIA A NIELSEN M.1-8-1972  
B. 1-18-1950 / B.12-15-1950  
129341 ERIN B.12-16-1977  
129342 CONNOR SKOVATED B.9-20-1980  
12935 JENNIFER EILEEN / STEVEN R MERKLEIN M. 3-28-1981  
B.2-19-1953 / B.3-23-1954  
129351 KATHRYN EILEEN B.7-22-1984  
129352 ANDREW STEVEN B.5-6-1987  
12936 JULIET I / MIKE RUPPNOW M.10-7-1978  
B.9-6-1955 / B.12-31-1955  
129361 MICHAEL MARK B.1-23-1981  
129362 NICHOLAS DONALD B.7-8-1982  
129363 ABBY LYN B.3-27-1987  
12937 LYNETTE CLARE / JOHN W. REITER M. 6-7-1986  
B.9-25-1959 / B.8-7-1960  
129371 JACOB WILLIAM B.11-4-1988  
129372 STEPHANIE LAUREN B.8-14-1990
- 1294 JAMES R / BARBARA LYNN WORKMAN M.10-20-1958  
B.7-23-1929 / B.3-28-1934 JACKSON MI  
12941 JAMES GUY B.9-17-1962  
12942 KIMBERLY LEE/ CLAY FRANK M.9-7-1991  
B.2-6-1964 / B. \_\_\_\_\_  
129421 MERIDITH LEE B.7-11-1994  
12943 JAMES CHAD B.9-25-1965

12(10) ZENO J /EDNA HORRAS M.9-3-1918

- B.9-13-1897 CLEAR CREEK IA / B.1-14-1897 KEOKUK CO. IA  
D. 12-20-1985 CLEAR CREEK IA / D.5-9-1992 CLEAR CREEK IA

12(10)1 DONALD EDWARD / LAURENA APPLGATE M.6-29-1949 CLEAR CREEK IA  
B.7-28-1919 PLANK TNSP IA / B.9-22-1925 WASECA MN

- 12(10)11 ALAN LEE / PAMELA SUE DOBBINS M.3-31-1983  
B.4-23-1950 ATTUMWA IA / B. \_\_\_\_\_

12(10)111 PAMELA ANESSA B.9-\_\_ 1984

- 12(10)12 CAROLYN ANN / E. THOMES RUPERT M.9-16-1972  
B.11-25-1951 SIGOURNEY IA D.8-8-1978 / B.3-26-1948

12(10)121 CHRISTOPHER ERIC B.7-9-1973

- 12(10)13 PEGGY ARLENE / BRUCE ALAN SWANSON M.3-3-1980  
B.4-23-1955 SIGOUNEY IA / B.8-30-1946

/SHELLY RAE B.1-24-1966

/ DAWN DENISE B. 1-28-1967

- 12(10)14 LAUREL JEAN / WILLIAM O. WEBER M.4-9-1983  
B.8-9-1957 SIGOURNEY IA / B.2-2-1955

12(10)141 ERIC WILLIAM B.12-29-1983 OMAHA NE

12(10)142 EMILY CAROLYN B.2-26-1988 OMAHA NE

12(10)143 ETHAN ZACKERY B.8-12-1994 OMAHA NE

12(10)2 MARJORIE MARY / CLETUS STRIEGEL M.4-3-1945

- B.11-22-1921 PLANK TNSP IA / B.8-27-1915 HARPER IA



MICHAEL HAMMES AND DESCENDENTS

- 12(10)21 MARY JANE B.1-25-1946 OTTUMWA IA /  
 12(10)22 ROBERT MICHAEL B.9-6-1947 OTTUMWA IA  
 ORDAINED A ATHOLI PIEST ON 7-14-1973  
 12(10)23 DAVID LEON / THERESA HUNTER M.3-8-1975  
 B.1-9-1950 SIGOURNEY IA / B.7-2-1953 COGGON IA  
 12(10)231 AARON DAVID B.7-7-1976 MILLEDGEVILLE IL  
 12(10)232 ALEXANDER CYRUS B.1-27-1980 "  
 12(10)233 AUSTIN JARED B.7-3-1984 LAKE CITY IA  
 12(10)24 RITA ANN / JONATHAN **KREUGER** M.8-30-1980 HARPER IA  
 B.7-1-1957 OTTUMWA IA / B.5-25-1959 MINNEAPOLIS MN  
 12(10)241 ADAM RYAN B.10-28-1983 HAMPAIGN IL  
 12(10)242 ANTHONY JOHN B.11-30-1985 PORTLAND OR  
 12(10)243 BETHANY MICHELLE B.7-28-1988 MINNEAPLIS MN  
 12(10)25 ANDREW C / BELINDA NEWBERRY M.3-28-1987 HARPER IA  
 B.11-30-1961 OTTUMWA IA / B.10-16-1965 GREENFIELD IA  
 12(10)251 BENJAMIN MICHAEL B.2-6-1988 OTTUWA IA  
 12(10)252 VANESSA MARIE B.10-3-1990 OTTUWA IA  
 12(10)253 SARAH ANNE B. 3-29-1992 OTTUWA IA

- 12(10)3 ISABELLE G / ALVIE LEO **BAKER** M.11-27-1946 CLEAR CREEK IA  
 B.7-22-1923 PLANK TNSP IA / B.8-29-1921 CLEAR CREEK IA



THOMAS 34

ALVIE ROBERT 32      RICHARD 33

BONITA 31

ISABELLE 3

BRENDA 35

- 12(10)31 BONITA K / MARLIN A **GREINER** M.8-22-1970 CLEAR CREEK IA  
 B.9-7-1948 OTTUMWA IA / B.10-11-1945



MICHAEL HAMMES AND DESCENDENTS

12(10)311 ANNETTE ELIZABETH B.4-3-1971 IOWA CITY IA  
12(10)312 CHRISTINE B.3-17-1972                   "  
12(10)313 MARK PATRICK B.3-3-1973               "  
12(10)314 CARRIE ANN B.12-28-1974               "  
12(10)315 JACQUELINE SUSANNE B.5-8-1976       "  
12(10)316 HEATHER KAY B.11-15-1977           "  
12(10)317 MATTHEW JOHN B.12-18-1978          "  
12(10)318 GINA RAE B.7-3-1980                 "  
12(10)319 DEREK JOSEPH B.9-11-1983           "

12(10)32 ROBERT LEE / MARIA MERRY M.2-26-1995 LEESBURG VA  
B.12-1-1949 OTTUMWA IA / B.2-21-1950



12(10)33 RICHARD J OHN / BARBARA J STULL M.8-31-1974 CLEAR CREEK IA  
B.10-17-1953 OTTUMWA IA / B.5-9-1955

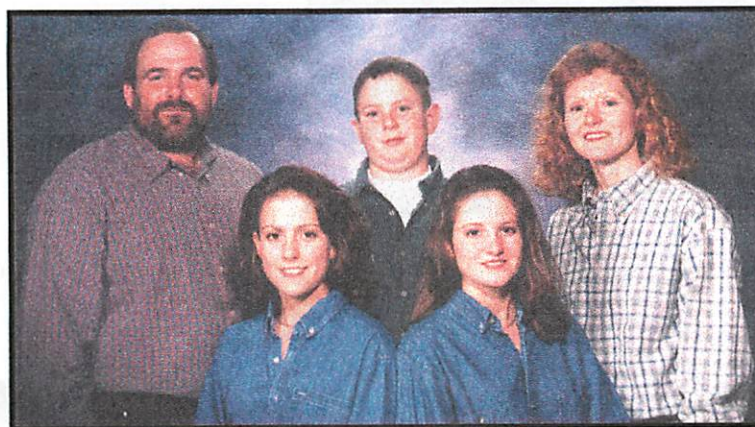

RICHARD 33    JONATHAN 333 BARBARA  
                  JENNIFER 331    MEGAN 332

12(10)331 JENNIFER SUSANNE B.10-20-1976  
12(10)332 MEGAN RENEE B.9-2-1978  
12(10)333 JONATHAN JAMES B.10-20-1982

MICHAEL HAMMES AND DESCENDENTS

12(10)34 THOMAS JOSEPH / DONNA SIEREN M.7-23-1957 CLEAR CREEK IA  
B.7-23-1957 OTTUMWA IA / B.6-21-1957

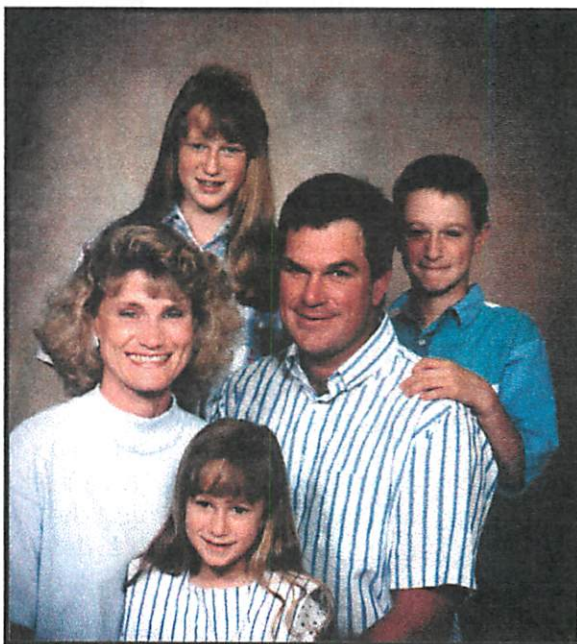

LENA 341                      MICHAEL 342  
DONNA                      THOMAS 34  
   HANNAH 343

12(10)341 LENA DANIELLE B.11-24-1980 IOWA CITY IA  
12(10)342 MICHAEL RYAN B.11-11-1982 IOWA CITY IA  
12(10)343 HANNAH MARIE B.9-9-1988 IOWA CITY IA  
12(10)35 BRENDA M / ROBERT VITTETOE M.9-26-1981 CLEAR CREEK IA  
B.5-22-1961 OTTUMWA IA / B.1-27-1958



12(10)351 BROOKE MARIE B.6-24-1983 IOWA CITY IA  
12(10)352 LINSEY ANN B.8-29-1985                      "  
12(10)353 JANELLE LYN B.8-23-1988                      "

MICHAEL HAMMES AND DESCENDENTS

- 12(10)4 BERNARD WALTER / PHYLLIS BOMBEI M.1-15-1953 CLEAR CREEK IA  
 B.3-31-1926 PLANK TNSP IA / B.7-2-1934 KEOKUK IA
- 12(10)41 GERALD JOHN / PEGGY STUMP M.8-16-1975 WASHINGTON IA  
 B.10-16-1953 OTTUMWA IA / B.7-29-1954
- 12(10)411 GREGORY PAUL B.1-10-1978 FAIRFIELD IA  
 12(10)412 PENNY BRYAN B.3-18-1979 FAIRFIELD IA
- 12(10)42 ANTHONY LEE / SHERRY ADAM M.11-11-1986 CAPE GIRADEAU MO  
 B.11-9-1954 SIGOURNEY IA / B. \_\_\_\_\_  
 / ERIKA ADAM B. 7-17-1976 SIGOURNEY IA  
 /TRACY ADAM B.7-4-1977 SIOURNEY IA  
 STEVEN ADAM B. 11-13 1980 SIGOURNEY IA
- 12(10)43 RHONDA LEA / LARRY L WEHR M.8-10-1985 SIGOUNEY IA  
 B.7-18-1956 / B.8-31-1948
- 12(10)431 NEIL LAWRENCE B.8-10-1986 OTTUMWA IA  
 12(10)432 LISA MARIE B.5-31-1989 OTTUMWA IA  
 12(10)434 DAVID AMBROSE B.6-12-1994 OTTUMWA IA
- 12(10)44 MARLENE E / WILLIAM TUGGLE M.6-4-1983 CLEAR CREEK IA  
 B.7-13-1957 SIGOURNEY IA / B.12-23-1953
- 12(10)441 NATHAN WILLIAM B.1-15-1985 DES MOINES IA  
 12(10)442 RHYN MICHAEL B.4-12-1987 "
- 12(10)443 MATTHEW JOHN B.1-30-1991 "  
 12(10)444 JOSHUA PAUL .10-21-1992 "
- 12(10)45 WAYNE E. / SHARON PEIFFER M. 5-27-1990 SIGOURNEY IA  
 B.8-13-1958 / B.10-17-1960
- 12(10)46 DENNIS PATRICK B.5-14-1960 SIGOURNEY IA
- 12(10)47 SARAH LOUISE / GARY LEE GIMBLE M.9-28-1985 CLEAR CREEK IA  
 B.8-31-1962 SIGOURNEY IA / B.9-27-1965
- 12(10)471 ALLISON ANN B.10-14-1991 MARSHALTOWN IA  
 12(10)472 BLAKE CHARLES B.9-23-1994"
- 12(10)48 MARY ANNE / HASSON SAMMAN M.3-7-1990  
 VANCOUVER B.C. CANADA  
 B.6-7-1964 SIGOURNEY IA/ B.6-5-1961
- 12(10)481 HANNAH MALAK .11-7-1994 WASHINGTON
- 12(10)49 KEVIN EDWARD B.7-11-1965 SIGOURNEY IA
- 12(10)4(10) KYLE FRANCIS / LUANNE GOODRICH M.7-29-1989  
 B.7-11-1965 SIGOURNEY IA / B.6-18-1964
- 12(10)4(10)1 KALEB KYLE B.2-19-1991
- 12(10)4(11) GIRL B. & D. 8-19-1967 SIGOURNEY IA
- 12(10)4(12) ANETTE MARIE B.10-10-1968 SIGOURNEY A
- 12(10)4(13) LYLE JOSEPH B.1-11-1973 FAIRFIELD IA
- 12(10)5 MARY LOUISE / LLOYD HAHN M.9-3-1953 CLEAR CREEK IA  
 B.6-25-1930 PLANK TNSP IA / B.7-17-1926 KEOKUK CO. IA
- 12(10)51 SHERYL L / RONALD K SEIREN M.7-3-1976 SIGOURNEY IA  
 B.6-10-1954 OTTUMWA IA / B.11-7-1949
- 12(10)511 STACIA LYNN B.4-18-1978 OTTUMWA IA  
 12(10)512 AMY MARIE B.5-11-1980 OTTUMWA IA  
 12(10)513 ANTHONY JOHN B.11-13-1981 "  
 12(10)514 CARRIE JO B.11-22-1985 FAIRFIELD IA  
 12(10)515 ABBY NICOLE B.4-2-1989 "
- 12(10)52 SUSAN JEAN / JAMES SIEREN M.4-12-1980 SIGOURNEY IA  
 B.7-8-1955 SIGOURNEY IA / B.4-25-1953
- 12(10)521 MARY CATHERINE B.10-17-1982 OTTUMWA IA

MICHAEL HAMMES AND DESCENDENTS

- 12(10)522 JAMES MATTHEW B.4-27-1986 OTTUMWA IA  
12(10)53 DAVID LLOYD / ANGELA SUE MARKIN M.9-15-1984 CANTON IL  
B.9-21-1956 SIGOURNEY IA/ B.7-5-1956  
12(10)531 ERIN NICOLE B.3-20-1985 CANTON IL  
12(10)532 ALISHA ANN B.9-23-1986 CANTON IA  
12(10)54 DIANA FRANCES / MARK CAVIN M.10-17-1981 SIGOURNEY IA  
B.10-26-1957 SGOURNEY IA/ B.10-24-1954  
12(10)541 ANN MICHLE B.8-30-1984 OTTUMWA IA  
12(10)542 JESSE ALLEN B.10-7-1987 OTTUMWA IA  
12(10)55 MARY ELLEN / PATRICK CLUBB M.4-21-1979 SIGOURNEY IA  
B.4-29-1960 SIGOURNEY IA/ B.8-27-1957  
12(10)551 MANDY MARIE B.4-6-1980 IOWA CITY IA  
12(10)552 JOSHUA RAYMOND B.10-20-1982 IOWA CITY IA  
12(10)553 JACHARY MICHAEL B. & D. 11-5-1986  
12(10)554 MELANIE ANN B.8-24-1989 IOWA CITY IA  
12(10)555 KATELIN NICOLE B.2-25-1991 "  
12(10)56 DANIEL LEE B.& D. 12-22-1962 SIGOURNEY IA  
12(10)57 MYRON EDWARD / ANELA DIERKON M.8-13-1994 MANCHESTER IA  
B.5-9-1966 SIGOURNEY IA B. \_\_\_\_\_  
12(10)58 KAREN LOUISE / SCOTT STANCIL M.8-28-1993 CANTON IL  
B.7-11-1967 SIGOURNEY IA B.6-19-1965  
/NICHOLAS RONALD B.12-10-1985 CANTON IL  
/KORY RICHARD B.6-21-1987 CANTON IL  
12(10)59 KRISTINE MARIE B.10-14-1971 SIGOURNEY IA

- 12(11) MARGARET MARY / WALTER JOHN REED M.11-29-1923  
B.9-15-1902 CLEAR CREEK IA /B.12-19-1901 D.11-4-1982 IOWA CITY IA



58TH WEDDING ANNIVERSARY

JAMES 6 DANIEL 8 EDMUND 7 HUGH 3 CLETUS 2  
EUGENE 1 JOANNE 4 **WALTER MARGARET** ROSE ELLEN

- 12(11)1 EUGENE PETER / MARCELLA M HAUPERT M. 11-26-1953 HARPER IA  
B.7-6-1926 RICHLAND TNSP IA / B.5-21-1927 HARPER IA  
12(11)11 MARY E /EDDIE A NESTINGEN M.8-20-1977 WASHINGTON IA D IV  
B.12-30-1957 WASHINGTON IA / B.  
12(11)111 SIRI JOY B.5-15-1980 MINEAPOLIS MN  
12(11)112 JENS REED B.2-2-1983 "  
MARY ELLEN / JOEL REIGHARD M.11-7-1987

MICHAEL HAMMES AND DESCENDENTS

/ B.9-5-1956

- 12(11)12 PHILLIP EUGENE / SUSAN T LUCAS M.10-25-1980 WASHINGTON IA  
B.2-20-1959 ITALY / B.6-28-1958 WASHINGTON IA  
12(11)121 CAMERON LUCAS B.1-15-1985 IOWA CITY IA  
12(11)122 JAMESON WALTER B.7-9-1987 WASHINGTON IA  
12(11)13 JOSEPH WALTER B.1-5-1962 CANADA  
12(11)14 ANN ELIZABETH / RANDY SWIFT M.7-31-1987 WASHINGTON IA DI  
B.8-27-1967 IOWA / B.1-19-\_\_\_\_  
12(11)141 SHELBY ANN B.1-3-1989 WASHINGTON IA  
12(11)142 DONAVAN REED B.12-21-1990 "  
ELIZABETHYH ANN /RON CONKIN M. 3-29-1994 KANSAS CITY MO.  
12(11)2 CLETUS C / AUDREY J VITTETOE M.11-12-1955 WASHINGTON IA  
B.5-1-1928 KEOKUK CO IA / B.6-1-1935  
12(11)21 PAUL EUGENE / LEANNE D LEBSACK M.3-11-1977 WASHINGTON IA  
B.7-28-1956 / B.5-28-1957  
12(11)211 KRISTEN KAREN B.12-26-1978  
12(11)212 MIKAELA NICOLE B.2-23-1981  
12(11)213 DANIELLE ELIZABETH B.7-16-1982  
12(11)214 MEGHAN MARIE B.3-4-1985  
12(11)22 NICHOLAS L / DARLENE M GRIFFIN M.1-7-1984  
B.4-11-1958 / B.1-19-1962  
12(11)221 CAROLYNN MARIE B.5-25-1981 (ADP)  
12(11)222 RACHEL ANN B.7-21-1982 DP)  
12(11)223 TERYNN ELIZABETH B.2-20-1991  
12(11)224 MACKENZIE MICHELLE B.7-5-1992  
12(11)225 GRIFFAN NICHOLE B.1-20-1994 IOWA CITY IA  
12(11)23 JUDITH ANN / CLARKE J CORCORAN M.4-12-1986 WASHINGTON IA  
B.9-28-1959 / B.1-15-1959  
12(11)231 COLLEEN MICHELLE B.7-31-1990  
12(11)232 JENNIFER JEAN B.6-1-1993  
12(11)24 JACQUELINE KAY / RIGOBERTO A VILIA M.8-4-1990  
B.2-12-1961 / B.1-13-1956  
12(11)25 SARAH MARIE / DONALD JIRAK M.12-29-1989 WASHINGTON IA  
B.10-21-1963 / B.5-13-1955  
12(11)26 SANDRA JEAN / JOHN SPURLACK M. 8-7-1993 WASHINGTON IA  
B.11-20-1964 /B.  
12(11)27 KEVIN MATTHEW B.3-15-1973  
12(11)28 KENNETH JEROME B.3-24-1975  
  
12(11)3 HUBERT J / SHIRLEY ANN KRAL M.11-26-1955 MOLINE IL  
B.1-21-1930 / B.4-4-1936  
12(11)31 DAVID ALLEN / CLARA J HEINRICH M.7-9-1977 LONG GROVE IA  
B.4-6-1957 / B.1-29-1956  
12(11)311 ROBERT HUBERT B.9-22-1979  
12(11)312 REBECCA CLARA B.4-8-1981  
12(11)32 JEROME THOMAS B.3-1-1958  
12(11)33 PAMELA MARIE/ STEVEN E FROST M.3-20-1977 LONG GROVE IA  
B.3-13-1959 / B.12-2-1958  
12(11)331 JOSHUA THOMAS CLARENCE B.9-26-1980  
12(11)34 RONALD JOSEPH / NACY JO BENNETT M.9-6-1980 LONG GROVE IA  
B.9-27-1960 / B.6-26-1960  
12(11)341 ADAM JOSEPH B.7-1-1983  
12(11)342 KAYLA ANN B. 1-17-1985

MICHAEL HAMMES AND DESCENDENTS

- 12(11)35 JEFFREY L / CINDY M MULLALEY M.12-21-1985 IOWA CITY IA  
B.2-22-1962 / B.7-18-1958  
12(11)351 LOREN MACKENZIE B.11-12-1993 DAVENPORT IA
- 12(11)36 JOHN FRANCIS / VALERIA ANN EDE M.5-18-1985  
B.5-4-1963 / B.6-3-1958  
12(11)361 GABRIEL JOHN B.1-16-1986  
12(11)362 DESIREE ANN B.1-28-1987  
12(11)363 ELIZA MATTHEW B.6-20-1988  
HUBERT J / CHRISTINA ISKOS M.7-1-1979  
/ B.6-24-1942
- 12(11)4 JOANNE M / HAROLD LUTTENEGGER M.6-23-1956 KEOTA IA  
B.11-27-1931 WASHINGTON IA D.4-18-1994 GLENDALE AZ / B.1-5-1925
- 12(11)41 COLEEN MARIE / MARK ALONZI M.6-15-1985 GLENDALE AZ  
B.12-12-1957 / B.1-23-1956  
12(11)411 JESSE DOMINIC B.9-18-1992
- 12(11)42 DOUGLAS A / SHANNON MURPHY M.5-13-1989  
B.11-18-1959 / B.2-12-1962  
12(11)421 ERIC JAMES B.9-26-1991
- 12(11)43 CONNIE KAY / EVAN HARRISON M.10-17-1992  
B.4-28-1962 / B.12-11-1964
- 12(11)44 JAMES JOSEPH / LESLIE HEMLEY M.11-8-1992  
B.10-4-1963 / B.12-10-1963
- 12(11)45 RONALD STEVE B.9-20-1965
- 12(11)46 MARY MARGARET / ROBERT L PEREZ M.5-30-1987 MESA AZ  
B.9-22-1966 / B1-6-1960
- 12(11)5 ROSE ELLEN / SISTER OF HUMILITY 7-26-1953-1-1971  
ROSE ELLEN / HOWARD STELTON M.6-30-1971  
B.10-8-1933 WASHINGTON IA / B.4-5-1929 WATKINS MN
- 12(11)6 JAMES WALTER / ARBADELLA A WEBER M.2-2-1957 RICHLAND IA  
B.1-28-1926 WASHINGTON IA / B.2-2-1936
- 12(11)61 MICHAEL G / ANNETTE M SCHROEDTER M.11-6-1976 DIV  
B.12-5-1957 / B. \_\_\_\_\_  
12(11)611 ANTHONY EDWARD B.3-17-1982  
MICHAEL G / HOPE GREEN M.8-6-1989 WASHINGTON IA  
/ B.12-3-1950
- 12(11)612 COLBY MICHELLE B.8-4-1990  
12(11)613 BRIAN MICHAEL B.5-10-1977 (ADP)  
12(11)614 DOUGLAS SCOTT B.2-22-1980 (ADP)
- 12(11)62 LINDA SUE / LYLE AHERNS M.1-23-1993  
B.1-14-1959 / B. \_\_\_\_\_  
12(11)621 CALEB JOSEPH B.7-12-1993 FAIRFIELD IA
- 12(11)63 KATHERINE A / JEROME JAEGER M.10-12-1979 WASHINGTON IA  
B.2-11-1960 / B.4-18-1968  
12(11)631 LUKE JEROME B.12-29-1983  
12(11)632 ANNA MARIE B.10-16-1985  
12(11)633 JONATHON DAVID B.8-24-1989
- 12(11)64 THERESA MARIE B.5-24-1965 D.7-29-1982
- 12(11)65 MARK WALTER / ROBIN RAE SINN M.10-17-1987 WASHINGTON IA  
B.4-16-1968 / B.4-7-1966  
12(11)651 SHEILA MARIE B.5-10-1990

MICHAEL HAMMES AND DESCENDENTS

12(11)652 LEAH MICHELLE B.3-17-1993

- 12(11)7 EDMUND R / JANICE SAMUELSON M.8-22-1959 WASHINGTON IA  
B.7-14-1938 WASHINGTON IA / B.2-19-1940
- 12(11)71 STEPHEN J / MELODY SUE SMITH M.2-4-1984  
B.1-28-1961 D.12-21-1986 TRENTON MO/ B. \_\_\_\_\_ D.12-21-1986
- 12(11)711 JOSEPH EDMUND B.12-5-1985
- 12(11)72 STANLEY JOSEPH / PATRICIA SCHROEDTER M.5-28-1983  
B.6-14-1962 / B. \_\_\_\_\_
- 12(11)721 MONICA LYNN B.3-23-1984
- 12(11)722 STANLEY ALAN B.9-26-1985
- STANLEY J / ANGELA ALLENDER M.10-18-1987  
/ B.6-24-1967
- 12(11)723 JARED JAMES B.11-13-1988
- 12(11)724 JACOB LYZELL B.6-9-1992
- 12(11)73 SCOTT J / ROBERTA SCOVEL M. 9-30-1984  
B.6-7-1963 / B. \_\_\_\_\_
- SCOTT J / DEBRA KOONS M.8-1-1987  
/ B.5-26-1967
- 12(11)731 RAYMOND DEAN B.12-19-1985 (ADP)
- 12(11)732 KATIE JO B.8-11-1988
- 12(11)733 RACHELLE NICOLE B.3-14-1991
- 12(11)74 RICHARD DEAN B.12-5-1964 D.1-6-1985
- 12(11)75 SUSAN MARIE / CHARLES D <B>ZIFFER M.3-7-1992  
B.11-4-1967 / B. \_\_\_\_\_
- 12(11)751 ZACKARY ADAM B. 7-13-1993
- 12(11)752 HANNAH ANGEL B.8-2-1994
- 12(11)8 DANIEL RAYMOND / MARY LOUISE LAMPE M.6-26-1965 WELLMAN IA  
B.11-11-1940 WASHINGTON IA / B.6-8-1944
- 12(11)81 TERRI M / EDUARDO MAGALHAES III M.5-29-1989  
B.1-26-1967 / B.2-25-1965
- 12(11)82 ERIC DANIEL B.10-4-1968
- 12(11)83 CHAD ARTHUR B.8-18-1971
- 12(11)84 KYLE LYNN B.11-19-1975



MICHAEL HAMMES AND DESCENDENTS

ANNA

13 ANNA HAMMES / MATHIAS LEINEN M.11-25-1874  
B.8-4-1854 D.1-24-1912/B.11-3-1849 D.2-21-1929



131 MARY / JOSEPH GAU M. \_\_\_\_\_  
B. \_\_\_\_\_ 1874 D. \_\_\_\_\_ 1951/B. \_\_\_\_\_ 1873 D. \_\_\_\_\_ 1952

132 ANNA LEINEN / ARNOLD P GAU M.4-18-1899  
B.2-10-1877 D. \_\_\_\_\_ 1946/B.5-16-1877 D. \_\_\_\_\_ 1952  
1321 ARNOLD C. GAU B. \_\_\_\_\_ 1900

1322 ANDREW GAU / HAZEL BENDON M.12-30-1924  
B.11-11-1902 /B.9-23-1901

13221 DONNA / WILLIAM BUCKLEY M.6-28-1949

B. \_\_\_\_\_ 1927/B. \_\_\_\_\_ 1926

132211 DUANE B. \_\_\_\_\_ 1951

132212 DIANE B. \_\_\_\_\_ 1957

132213 DENISE B. \_\_\_\_\_ 1962

13222 DORTHY / \_\_\_\_\_ WOLF M. \_\_\_\_\_

B. \_\_\_\_\_ 1929 / B. \_\_\_\_\_

13223 PHILIP GAU / COLLEEN ARKFELD M.10-24-1956

B. \_\_\_\_\_ 1931/B. \_\_\_\_\_ 1938

132231 RONALD / KATHLEEN FINERTY M.8-2-1980

B.11-19-1957 /B.7-28-1959

132232 RICHARD B. \_\_\_\_\_ 1958

132233 DAVID B. \_\_\_\_\_ 1960

132234 JANEL / \_\_\_\_\_ ROYER M. \_\_\_\_\_

B. \_\_\_\_\_ 1961 /B. \_\_\_\_\_

132235 JULIE B. \_\_\_\_\_ 1962

132236 RACHELE B. \_\_\_\_\_ 1964

MICHAEL HAMMES AND DESCENDENTS

13224 DEAN B. \_\_\_\_\_ 1935  
13225 LOIS / \_\_\_\_\_ **ROSENOW M.** \_\_\_\_\_  
B. \_\_\_\_\_ 1937 / B. \_\_\_\_\_

1323 MARY GAU / OWEN **BENDON M.** \_\_\_\_\_  
B. \_\_\_\_\_ 1905 / B. \_\_\_\_\_ 1900  
13231 PHYLLIS / \_\_\_\_\_ **PASH M.** \_\_\_\_\_  
B. \_\_\_\_\_ 1926 / B. \_\_\_\_\_  
13232 RICHARD B. \_\_\_\_\_ 1929  
13233 KENNETH B. \_\_\_\_\_ 1932  
13234 JOAN / \_\_\_\_\_ **OLSEN M.** \_\_\_\_\_  
B. \_\_\_\_\_ 1938 / B. \_\_\_\_\_  
13235 JIM B. \_\_\_\_\_ 1941

1324 MIKE GAU B.1908

1325 PAULINE / \_\_\_\_\_ **HOWE M.** \_\_\_\_\_  
B. \_\_\_\_\_ 1912 / B. \_\_\_\_\_

1326 RITA / \_\_\_\_\_ **BARTA M.** \_\_\_\_\_  
B. \_\_\_\_\_ 1915 / B. \_\_\_\_\_

133 **PETER LEINEN** B.1878 D.1882

134 **MICHAEL E LEINEN** / ANNA **SONDAG** M.4-28-1909  
B.11-7-1880 D. \_\_\_\_\_ 1962 / B.B.8-14-1888 D. \_\_\_\_\_ 1965

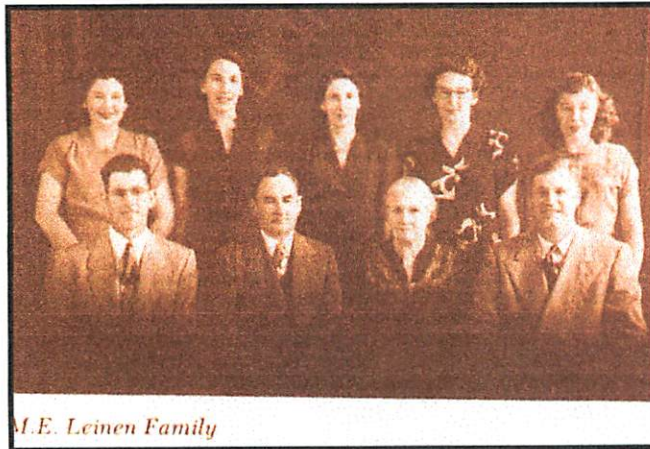

1341 THEODORA / E.J. **ROSENTHAL** M.11-28-1935  
B.5-21-1910 / B.2-21-1911

13411 MARY ANN / \_\_\_\_\_ **DUNNING M.** \_\_\_\_\_  
B. \_\_\_\_\_ 1936 / B. \_\_\_\_\_

13412 JOHN M. B.1940

13413 JAMES B.1942

13414 CATHERINE RYAN B.1950

1342 EDWIN LEINEN D.?

1343 MARITA / PAUL **BENDON** M.5-31-1938  
B. \_\_\_\_\_ 1915 D. \_\_\_\_\_ 1955 / B. \_\_\_\_\_

MICHAEL HAMMES AND DESCENDENTS

- 13431 ANN /            **WIEBERG M.**             
B.            1939 /B.
- 13432 ROSE M /            **BASQUE M.**             
B.            1942 /B.
- 13433 PAUL JR. B.1945
- 13434 MARY S /            **SOHA M.**             
B.            1948 /B.
- 13435 MARGARET /            **RYAN M.**             
B.            1949 /B.
- 13436 MICHAEL BENDON B.1935
- 1344 AUGUSTA LEINEN /WESLEY STAMP M.4-16-1942  
B.            1918 / B.            1916
- 13441 WESLEY JOHN JR. B.1944
- 13442 BARBERA /            **STEVENS M.**             
B.            1946 /B.
- 13443 ELIZABETH /            **ZATKOWSKY M.**             
B.            1948 /B.
- 13444 LORI B.1950
- 13445 PHILLIP B.1952
- 13446 MARILYN /            **BARKER M.**             
B.            1955 /B.
- 1345 MICHAEL T.LEINEN /RAMONA SLAVEN M.2-11-1942  
B.7-13-1920/B.4-19-1922 D.3-31-1990



- 13451 MICHAEL R. B.            1943
- 13452 JEANNE /            **MUELLER M.**             
B.            1944 /B.
- 13453 JANE B.            1945
- 13454 JANET B.            1947
- 13455 RICHARD H B.4-13-1948 D.1-11-1984
- 13456 EDWARD T /PEGGY ANN KENKEL M.6-9-1973  
B.8-22-1949 / B.6-6-1952
- 134561 MELISSA B.            1976
- 134562 KATHERINE B.            1980
- 134563 SARAH B.            1980
- 13457 ALLEN B.            1951

MICHAEL HAMMES AND DESCENDENTS

13458 MARTHA / \_\_\_\_\_ **BURCKHARDT M.** \_\_\_\_\_  
B. \_\_\_\_\_ 1952 /B. \_\_\_\_\_  
13459 JOHN M B. \_\_\_\_\_ 1955  
1345(10) THOMAS B. \_\_\_\_\_ 1958  
1345(11) NICHOLAS B. \_\_\_\_\_ 1960  
1345(12) ANNE B. \_\_\_\_\_ 1962

1346 MARY MARGARET / **JACK LANGER M.** \_\_\_\_\_  
B. \_\_\_\_\_ 1922 /B. \_\_\_\_\_

1347 PAUL J LEINEN /BARBARA KROEGER M.11-27-1947  
B.3-22-1926 /B.12-22-1926 D.10-29-1989



13471 PAUL J JR./MARY COLLINS M.7-1-1972  
B.1948 /B.1952



134711 JOSHUA B. \_\_\_\_\_ 1974  
134712 JEREMY B. \_\_\_\_\_ 1976  
134713 JAIME B. \_\_\_\_\_ 1977  
13472 SUSAN / \_\_\_\_\_ **VILLAGELIU M.** \_\_\_\_\_  
B. \_\_\_\_\_ 1951 /B. \_\_\_\_\_  
13473 TIM B. \_\_\_\_\_ 1953  
13474 DAVID B. \_\_\_\_\_ 1955  
13475 JEFF B. \_\_\_\_\_ 1959  
13476 SCOTT B. \_\_\_\_\_ 1968

MICHAEL HAMMES AND DESCENDENTS

1348 ROSE ANN / JAMES D SLAVEN M.6-4-1951  
B. \_\_\_\_\_ 1928 / B. \_\_\_\_\_ 1927  
13481 CHRISTINE ANN B. \_\_\_\_\_ 1953  
13482 MARY PATRICE B. \_\_\_\_\_ 1956  
13483 DAVID HENRY B. \_\_\_\_\_ 1961

135 MARGRET / PETER J. OHLINGER M.4-16-1907  
B.12-4-1882 D.3-24-1967 / B.6-15-1883 D.8-2-1974



1351 PETER M B.7-12-1908 D.11-24-1978

1352 EMMA / CECIL A MONAHAN M.5-17-1932  
B.6-9-1910 D.12-7-1979 / B.3-27-1911 D.11-19-1987



13521 FATHER PAUL B. \_\_\_\_\_ 1933 ORDAINED 6-5-1960  
13522 PHILLIP J B. \_\_\_\_\_ 1934

1353 LEO J / MADELINE ELDER M.7-7-1936  
B.9-3-1912 D.5-9-1978 / B.4-2-1913  
13531 LEVERN B. \_\_\_\_\_ 1937  
13532 JUDITH / \_\_\_\_\_ SAMPIER M. \_\_\_\_\_  
B. \_\_\_\_\_ 1939 / B. \_\_\_\_\_  
13533 ROSALEE / \_\_\_\_\_ ROBERTS M. \_\_\_\_\_  
B. \_\_\_\_\_ 1943 / B. \_\_\_\_\_  
13534 JOYCE / \_\_\_\_\_ COCKSON M. \_\_\_\_\_  
B. \_\_\_\_\_ 1947

1354 ALFRED M. / MARJORIE FESER M. \_\_\_\_\_  
B.4-24-1915 D.7-28-1970 / B.9-22-1920 D. \_\_\_\_\_

1355 MARY ANN / FLOYD FESER M.6-1-1946  
B.5-21-1917 D.10-10-1994 / B.9-9-1917

MICHAEL HAMMES AND DESCENDENTS

- 13551 ALLEN JOSEPH B.5-11-1947  
13552 NEIL ALFRED B.6-20-1948  
13553 CAROLE SUE / CHARLES LEE UKNES M.6-11-1977  
B.5-29-1951 / B.9-9-1951  
135531 WILLIAM CHARLES B.6-15-1981  
135532 SUSAN MARIE B. 4-4-1983  
13554 BRENDA LEE / JOHN JOSEPH SCIESZINSKI M.8-19-1978  
B.9-15-1956 / B.12-27-1953  
135541 NICOLE CORENNE B. 5-8-1981  
135542 MEGAN BRIANNE B.9-20-1983  
135543 SEAN COLLIN B.2-27-1987

- 1356 JOHN HENRY OHLINGER / RITA C REINIG M.4-17-1945 PORTSMOUTH IA  
B.3-16-1920 / B.1-17-1921  
B.PORTSMOUTH IA. / B. PORTSMOUTH IA



- 13561 MARILYN/ALVIN KOHL M.2-10-1965 PORTSMOUTH IA DIV. 1984  
B.2-5-1946 / B.5-25-1944  
B.PORTSMOUTH IA / B.  
135611 SUSANNE RITA B.11-15-1965 HARLAN IA.  
135612 JULIANNE MARY B.1-8-1967 HARLAN IA  
135613 CHRISTINE / JOEL BENJAMIN MONTGOMERY M.8-15-1992  
OMAHA NE  
B.12-4-1968 HARLAN IA / B. \_\_\_\_\_  
135614 DANIEL B.6-26-1972 HARLAN IA.  
MARILYN / ROBERT ZOTTI M.6-1-1985 BELLEVUE NE  
/B.11-23-1933  
13562 CAROLYN M. / LAWRENCE E. HEIN M.6-27-1970 PORTSMOUTH IA.  
B.4-4-1947 PORTSMOUTH IA / B.10-6-1939 HULL, IA  
135621 BRIAN JOHN B.7-7-1972 LUVERNE MN.  
135622 KATHLEEN LYNN B.9-12-1973 LUVERNE MN  
135623 BRADLEY EDWIN B.10-28-1975 LUVERNE MN  
135624 LISA MARIE B.7-1-1979 LUVERNE MN  
13563 JANE THERESA / GARY F. BOOK M.3-4-1967 PORTSMOUTH IA.  
B.7-4-1948 PORTSMOUTH IA / B.11-24-1946  
135631 TIMOTH JOHN B. 7-31-1967 HARLAN IA.  
135632 DAWN RENEE B.3-4-1970 GREELEY CO.  
135633 JENNIFER LYNN B.11-26-1976 RED OAK IA

MICHAEL HAMMES AND DESCENDENTS

13564 EMILY LOUISE / TIMOTH E. RYAN M.6-14-1972  
B.2-17-1950 PORTSMOUTH IA / B.8-28-1952  
135641 SCOTT MICHAEL B. 10-19-1972 OMAHA NE  
135642 KATHRYN ANNE B.5-28-1977 OMAHA NE  
135643 JOHN EDWARD B.6-17-1985 OMAHA NE

13565 JOHN ROBERT / MARTHE SHEETS DAVIDSON M. 10-17-1981 OTTUMWA IA  
B.11-7-1951 PORTSMOUTH IA /B.2-21-1954

AMY DAVIDSON / SEAN NIGBUR M.3-4-1995

135651 JOHN BRETT B.6-7-1987 OTTUMWA IA

13566 RICHARD L EO / MARY WHANNELL M.6-7-1975 NEOLA IA  
B.7-19-1954 HARLAN IA. / B.3-21-1955

135661 LORI JEAN B.11-18-1975 HARLAN IA.

135662 LISA MARIE B.1-7-1977 HARLAN IA.

135663 CHERYL JANE B.6-29-1978 HARLAN IA

135664 RICHARD JOHN B.6-7-1983 HARLAN IA.

13567 ROSE MARIE / THOMAS J. BRUCK M.8-31-1974 PORTSMOUTH IA.  
B.10-6-1955 HARLAN IA. / B.1-17-1955

135671 STACI JANE B.1-24-1975 HARLAN IA.

135672 MELISSA MARIE B. 4-8-1978 HARLAN IA

135673 CHAD THOMAS B. 3-5-1981 HARLAN IA.

13568 ALICE ARLENE /LONNY JANECEK M.10-14-1995  
B.1-27-1957 HARLAN IA / B.\_\_\_\_\_

13569 DAVID A LFRED B.8-14-1959 HARLAN IA.

1356(10) STEPHEN DONALD B.7-24-1960 D.12-10-1983 PORTSMOUTH IA

1357 ERNEST N. B.11-6-1922 D.8-20-1982

136 PETER F.LEINEN/MARY THEILEN M.2-9-1915  
B.\_\_\_\_\_1884 D.\_\_\_\_\_ /B.\_\_\_\_\_



1361 AGNES / \_\_\_\_\_ HODAPP M. \_\_\_\_\_  
B.\_\_\_\_\_1915 /B.\_\_\_\_\_

1362 HELENA / \_\_\_\_\_ ALBERT M. \_\_\_\_\_  
B.\_\_\_\_\_1917 /B.\_\_\_\_\_

1363 LOUIS A. LEINEN B.9-6-1919

1364 HAROLD M LEINEN B.10-14-1921

MICHAEL HAMMES AND DESCENDENTS

1365 ANNA / PHILUP **KENNY M.** \_\_\_\_\_  
B. \_\_\_\_\_ 1923 /B. \_\_\_\_\_

1366 EVELYN/ \_\_\_\_\_ **LONG M.** \_\_\_\_\_  
B. \_\_\_\_\_ 1925 /B. \_\_\_\_\_

1367 BARBARA / \_\_\_\_\_ **GOODMAN M.** \_\_\_\_\_  
B. \_\_\_\_\_ 1927 D. \_\_\_\_\_ /B. \_\_\_\_\_

1368 MATT B.1929 D.1951

1369 ROSEMARY / \_\_\_\_\_ **LAING M.** \_\_\_\_\_  
B. \_\_\_\_\_ 1931 /B. \_\_\_\_\_

136(10) LAWARENCE B.1935

137 SUSANNA /MATHIAS **OLIG M.**10-12-1909  
B.2-2-1887 D.1980 /B.10-14-1882 D.1961

1371 ANNA / ELMER **HANNES M.** \_\_\_  
B. 1910 / B.

1372 OLIVE / ELMER **SCHLICK M.** \_\_\_  
B. 1912 / B.

1373 MADGE / CLIFFORD **UNDERWOOD M.** \_\_\_  
B. 1913 / B.

1374 DELORES / VERNON **HERKENRATH M.** \_\_\_  
B. 1915 / B.

1375 JOSEPH B.1916

1376 JOHN B.1918

1377 FRANCIS B.1920

1378 ZITA / JAMES **KOHANEK M.** \_\_\_  
B.1923 / B.

1379 EILEEN / WILLIAM **PURNELL M.** \_\_\_  
B.1925 / B.

137(10) RALPH B.1928

138 BARBERA B.1889 D.1889

139 MATHIAS LEO B.1891 D.1939

13(10) JOHN J. LEINEN B.7-26-1892 D.1-25-1984

13(11) MAGDALEN /MICHAEL **DAEGES M.** \_\_\_\_\_  
B. \_\_\_\_\_ 1895 /B. \_\_\_\_\_



JOHN J



MICHAEL HAMMES AND DESCENDENTS

13(12) ALBERT / HELEN HAINLEY M.2-10-1920  
B.1-17-1899 D.3-13-1988 / B.12-13-1898 D.5-8-1985  
B.&D.PORTSMOUTH IA./ B.PORTSMOUTH IA D. HARLAN IA



13(12)1 HELEN / CARL STEIN M.8-12-1941  
B.7-10-1922 /B.5-2-1918 D.4-1-1976  
B.PORTSMOUTH IA / B.PORTSMOUTH IA D HARLAN IA



13(12)11 ROBERT CARL / THERESA C GOESER M.1-20-1968 WESTPHALIE IA  
B.5-19-1942 HARLAN IA / B.11-16-1947 WESTPHALIA IA  
13(12)111 LAURA A /ANDREW M SIROKI M.4-27-1991

TOMS RIVER N.J

B.6-18-1968 HARLAN IA /B.5-9-1963 NEW BRUNSWICK NJ

13(12)112 TIMOTHY ROBERT B.8-9-1971 ATLANTIC IA.  
ROBERT CARL / BONNIE J WARD M.4-20-1985 COUNCIL BLUFFS IA  
/ B.6-10-1943 COUNCIL BLUFFS IA

ROBERT CARL / PAMELA ANN BODKIN M.2-1-1995 COUNCIL  
BLUFFS IA

/B.12-9-1959 SIERRE MADRE CA

13(12)12 DOROTHY HELEN / DAVID W. GROSS M.6-13-1964 PORTSMOUTH IA  
B.5-1-1944 HARRISON CO. IA / B.2-25-1943 PORTSMOUTH IA.

13(12)121 DEANNE M / JOHN H FULLER M.1-5-1991 CO BLUFFS IA  
B.10-14-1966 OMAHA NE / B.9-26-1966 OMAHA NE

13(12)12121 JOHN HARVEY JR. B.12-18-1992 CO. BLUFFS IA

13(12)122 JEFFERY ALLAN B.3-26-1969 OMAHA NE  
 13(12)123 KRISTINE K / CHRIS I RUSMANN M.6-17-1995 COBLUFFS IA  
 B.10-15-1972 CO BLUFFS IA / B. 6-30-1971 HARLAN IA  
 13(12)13 ALFRED JOHN / JEANNIE M BARRAGY M.2-24-1966 ROCKWELL IA  
 B.8-4-1945 HARRISON CO. IA / B.2-5-1948 MASON CITY IA  
 13(12)131 MICHEL DAWN / MICHAEL J HERRINGTON M.5-13-1995  
 AMES IA  
 B.5-29-1970 HARLAN IA / B.8-7-1970 AMES IA  
 13(12)132 CHRISTOPHER MATTHEW B. 1-22-1974 LA CROSS WI  
 13(12)133 ANDREW THOMAS B.6-15-1977 LA CROSS WI  
 13(12)14 THERESA B.11-30-1946 D11-30-1946 HARLAN IA.  
 13(12)15 JAMES FRED / DARLA JO JACKSON MCCUEN M.4-5-1975  
 MT.PLEASANT IA  
 B.12-5-1948 HARRISON CO. IA / B.8-30-1952 CARTHAGE ILL  
 13(12)151 MELISSA / ARTHUR A WILLEFORD M. 8-3-1989 LINCOLN  
 NE  
 B.3-13-1972 BURRLINGTON IA / B.8-28-1969 STORM LAKE IA  
 13(12)1511 MANDY JO ANN B.2-13-1990 STORM LAKE IA  
 13(12)1512 KEVIN WILLIAM B.3-7-1991 STORM LAKE IA  
 13(12)152 JAMES CARL B.4-17-1977 MT PLEASANT IA  
 13(12)16 ALBERT PETER / PATRICIA SUSAN JAMES M.12-1-1973  
 PORTSMOUTH IA  
 B.5-24-1949 PORTSMOUTH IA / B.8-31-1955 HARLAN IA.  
 13(12)161 JORGE JAMES B.5-3-1975 HARLAN IA.  
 13(12)162 CARLY RACHELLE B.12-20-1976 HARLAN IA  
 13(12)163 PETER LEE B.4-10-1980 HARLAN IA  
 13(12)164 SAMUEL JOSEPH B.11-25-1988 HARLAN IA  
 13(12)17 PATRICIA MARY / RAND OLIN PASH M.3-1-1975 HARLAN IA  
 B.2-1-1951 PORTSMOUTH IA / B.11-11-1951 HARLAN IA.  
 13(12)171 HEATHER JENELLE B.7-23-1977 HARLAN IA  
 13(12)172 HOLLY LYNN B.12-28-1979 HARLAN IA  
 13(12)173 ADAM OLIN B.3-2-1981 HARLAN IA  
 13(12)18 CARL VINCENT / SANDY LYNNBEE NIELSEN M.12-2-1977  
 PORTSMOUTH IA  
 B.6-27-1953 PORTSMOUTH IA / B.3-6-1956 CEDER RAPIDS IA  
 13(12)181 JOEL WILLIAM B.11-11-1979 ATLANTIC IA  
 13(12)182 ERIN LEIGH B.1-13-1982 DENISON IA  
 13(12)183 NATHAN CARL B.11-7-1985 KANSAS CITY KS  
 13(12)19 WILLIAM JOHN / JANE ELLEN RYAN M.12-18-1976 PORTSMOUTH IA  
 B.7-3-1954 PORTSMOUTH IA / B.4-21-1956 CO BLUFFS IA  
 13(12)191 JULIE ANNE B.10-25-1978 OMAHA NE  
 13(12)192 JILL LE ANN B. 8-18-1980 OMAHA NE  
 13(12)193 DANIEL THOMAS B.2-5-1986 CO BLUFFS IA  
 13(12)1(10) DONALD NICHOLAS / CYNTHIA GAYLE HOLTZ M.2-19-1977 DIV  
 B.12-6-1955 HARLAN IA / B.1-20-1956  
 DONALD N / THERESA M. BARNHILL M.5-12-1983 LAS VEGAS NV  
 /B.8-24-1962  
 13(12)1(11) KENNETH P / JULIE ANN SCHMIDT M.12-15-1979 HARLAN IA  
 B.6-18-1957 HARLAN IA / B.2-21-1959 HARLAN IA.  
 13(12)1(11) BENJAMIN NICHOLAS B.12-18-1982 HARLAN IA  
 13(12)1(11)2 NICHOLAS DAVID B.4-3-1984 HARLAN IA.  
 13(12)1(11)3 LINCOLN THOMAS B. 10-26-1988 OMAHA NE

13(12)21 PETER THOMAS B.12-29-1944 D.12-29-1944 PORTSMOUTH IA  
 13(12)22 PAUL ANTHONY B.12-29-1944 D.12-29-1944 PORTSMOUTH IA  
 13(12)23 DOLORES ANN / ROBERT GAETA M.1-7-1967 PORTSMOUTH IA  
 B.3-17-1945 PORTSMOUTH IA / B.7-15-1944 OMAHA NE  
 13(12)231 ALFRED ANTHONY B.3-20-1970 OMAHA NE  
 13(12)232 DANIEL ROBERT B.12-24-1971 OMAHA NE  
 13(12)24 ROSE ANN / DR. JOHN CANNELLA M.8-9-1969 PORTSMOUTH IA  
 B.5-18-1946 HARLAN IA / B.7-30-1946 PHILADELPHIA PA  
 13(12)241 ELIZABETH ANN B.5-31-1970 OMAHA NE  
 13(12)242 AMY CHRISTINE B.6-24-1971 OMAHA NE  
 13(12)243 JOHN JOSEPH B.6-12-1975 OMAHA NE  
 13(12)244 MARY JOSEPHINE B.12-18-1979 GRAND ISLAND NE  
 13(12)25 MARY HELEN / DOUGLAS J BAKER M.4-26-1969 PORTSMOUTH IA  
 B.8-14-1947 PORTSMOUTH IA / B.2-14-1945 HARLAN IA  
 13(12)251 MAXWELL DOUGLAS B.6-19-1974 CLINTON IA  
 13(12)252 SARAH MILDRED B.1-25-1978 CLINTON IA

LEO HENSLEY DOUG BAKER DR. JOHN CANNELLA  
 ALLAN REINIG JUDY HENSLEY CHUCK FIELD MARY BAKER ROSE CANNELLA BOB GAETA TOM OUREN  
 DENISE REINIG SUSAN FIELD MILDRED REINIG TONY REINIG DOLORES GAETA JOAN OUREN



13(12)2 MILDRED MARY / ANTHONY L REINIG M.5-5-1943 PORTSMOUTH IA  
 B.2-11-1924 PORTSMOUTH IA / B.1-10-1922 PANAMA IA

13(12)1(11)4 REBECCA CLAIRE B. 5-2-1992 HARLAN IA  
 13(12)1(12) LAWRENCE R. / CAROL A RYAN M.5-28-1982 PORTSMOUTH IA  
 B.12-5-1958 HARLAN IA / B.2-9-1960 CO BLUFFS IA  
 13(12)1(12)1 ERIC LAWRENCE B.7-29-1984 HARLAN IA  
 13(12)1(12)2 HEATH RYAN B. 11-12-1985 HARLAN IA  
 13(12)1(12)3 BRETT THOMAS B.11-17-1989 HARLAN IA  
 13(12)1(13) PAUL THOMAS / DENISE L CORATHERS M.10-18-1982  
 PORTSMOUTH IA  
 B.4-29-1960 PORTSMOUTH IA / B.2-7-1961 CORNING IA  
 13(12)1(13)1 KYLE MATTHEW B. 8-2-1983 OMAHA NE  
 13(12)1(13)2 BRYAN PAUL B.10-13-1988 OMAHA NE  
 13(12)1(14) MARY ANN / JOHN F. MURTAUGH M.5-24-1988 PORTSMOUTH IA  
 B.6-18-1962 HARLAN IA / B.4-28-1961 HARLAN IA.  
 13(12)1(14)1 JOSHUA FRANCIS B.9-29-1980 HARLAN IA  
 13(12)1(14)2 JESSICA TARESE B.12-10-1983 BLAIR NE  
 13(12)1(14)3 TYLER JONATHON B.2-7-1989 WAYNE NE  
 13(12)1(14)4 TAYSHA HELENE B.8-26-1990 WAYNE NE

MICHAEL HAMMES AND DESCENDENTS

- 13(12)26 JUDY LEA / LEO B. HENSLEY M.3-1-1969 PORTSMOUTH IA  
B.9-4-1948 PORTSMOUTH IA / B.3-13-1944 CUMBERLAND IA  
13(12)261 ANN VERONICA B.10-1-1975 NEW HAMPTON IA  
13(12)262 LAURA LEA B.3-14-1977 NEW HAMPTON IA
- 13(12)27 SUSAN RITA / GREGORY WOOLDRIDGE M.11-30-1968 DIV  
B.8-5-1949 PORTSMOUTH IA / B.1-18-1947 OMAHA NE  
13(12)271 LISA MARIE B.5-26-1970 OMAHA NE  
13(12)272 JULIE ANN B.7-24-1976 OMAHA NE  
13(12)273 KATHLEEN KAY B.6-13-1980 OMAHA NE  
SUSANNA / CHARLES M FIELD M.10-19-1985 OMAHA NE  
/B.9-4-1937  
CHRISTINE FIELD B.3-18-1962  
13(12)274 JACK FIELD / SUSAN ALBRECHT M.8-31-1990  
LAUDERDALE FL  
B.1-12-1965 NORFOLK VA / B.2-11-1968 ST. LOUIS MO  
13(12)2741 TAYLOR JANELL B. 1-31-1991 LAUDERDALE FL
- 13(12)28 JOAN CATHERINE / THOMAS OUREN M.8-25-1973  
PORTSMOUTH IA  
B.10-28-1951 PORTSMOUTH IA / B.5-12-1952 HARLAN IA  
13(12)281 ANGELA LEA B.7-7-1977 DES MOINES IA  
13(12)282 MATTHEW HUNTER B.12-21-1982 HARLAN IA  
13(12)283 MOLLY RAE B.12-21-1982 HARLAN IA
- 13(12)29 BONNIE B.8-22-1952 D.9-15-1952 PORTSMOUTH IA  
13(12)2(10) ANTHONY JR. B.6-5-1953 D.6-7-1953 PORTSMOUTH IA  
13(12)2(11) ALLEN ANTHONY / DENISE ALDERSON M.8-19-1983  
PORTSMOUTH IA  
B.4-29-1954 PORTSMOUTH IA / B.8-27-1953 NEW HAMPTON IA  
JAMIE LYNN ALDERSON B.5-6-1976 FAIRMNT MN  
13(12)2(11)1 ERICA FAYE B.1-18-1985 HARLAN IA
- 13(12)3 DOLORES ANN / VINCENT G SCHMITZ M.9-4-1945 PORTSMOUTH IA  
B.4-3-1925 PORTSMOUTH IA / B.1-21-1925 PANAMA IA  
13(12)31 THOMAS JOSEPH / BEVERLY S THOMSEN M.12-28-1968 PANAMA IA  
B.6-6-1946 PORTSMOUTH IA / B.2-26-1949 ATLANTIC IA  
13(12)311 TAMARA JO B.5-21-1972 HARLAN IA.  
13(12)312 BECKY SUE B. 7-16-1975 HARLAN IA.  
13(12)313 MARK THOMAS B.2-15-1979 HARLAN IA.
- 13(12)32 WILLIAM PETER B.9-6-1947 PANAMA IA
- 13(12)33 MARGERET JANE / NEIL J PETSCH M.5-30-1969 PORTSMOUTH IA  
B.1-9-1949 PORTSMOUTH IA / B.10-16-1948 HARLAN IA.  
13(12)331 DONALD VINCENT / DIANE R HULSEBUE M.2-13-1993  
M. PORTSMOUTH IA  
B.3-10-1970 HARLAN IA /B.6-21-1970 HARLAN IA  
13(12)332 DAVID ANTHONY B.6-24-1971 HARLAN IA  
13(12)333 PATTI JO B.3-7-1977 CO BLUFFS IA. ADP 1-6-1978  
PORTSMOUTH IA
- 13(12)34 PATRICIA ANN / CHARLES F PUCKETT M.5-30-1969  
B.4-14-1950 PORTSMOUTH IA / B.2-21-1951 ST. JOSEPH MO

MICHAEL HAMMES AND DESCENDENTS

13(12)341 CHARLES ANDREW B.9-29-1979 NORTH BEND OR  
13(12)342 JEFFREY WILLIAM B.4-24-1982 GREAT BEND KS

13(12)35 GERALD VINCENT B.& D. 12-29-1952 PORTSMOUTH IA

13(12)36 RITA MARIE B. & D. 9-26-1953 PORTSMOUTH IA

13(12)37 MARY CATHERINE B. & D. 4-12-1954 PORTSMOUTH IA

13(12)38 LOLITA MARIE / KIP ROYCE MALONE M.9-27-1980 PANAMA IA  
B.4-11-1955 CO BLUFFS IA / B.9-28-1957 DENISON IA

13(12)381 RAE MARIE B.9-28-1981 HARLAN IA

13(12)382 KATIE ANN B. 10-5-1983 HARLAN IA

13(12)383 RICK ROYCE B.12-3-1989 AUDUBON IA

13(12)384 STEVE VINCENT B.7-19-1992 AUDUBON IA

13(12)39 JANET LEA / DON EVAN ALTMAN M.9-11-1976 PANAMA IA  
B.9-25-1956 CO BLUFFS IA / B.10-24-1955 MILWAUKEE WI

13(12)391 DON EVEN B. 2-28-1977 MN

13(12)392 JANINE LEA B.2-4-1979 BRIGHTON CO

**MICHAEL HAMMES AND DESCENDENTS**

**JACOB**

14 **JACOB** HAMMES/MARY WEBER M. \_\_\_\_\_ 1878  
B.10-10-1856 D.2\_\_-1924 / B.1-1'9-1860 D. 11-15-1941

141 **FRANKLIN** / CORA JONES  
B.11-26-1879 D.2-7-1956/ B.1881 D.1974



1411 FORREST / MARY DEERWESTER M.3-8-1924 DIV.  
14111 MARY LOU HAMMES / RICHARD AMPLEMAN  
B.2-19-1929 (ADOP) / B. \_\_\_\_\_  
141111 RICHARD JR. B. \_\_\_\_\_

FORREST / MABEL BOOKER M.11-11-1944  
B.5-9-1904 / B.6-30-1900 D.11-1982

14112 THOMAS / \_\_\_\_\_ M. \_\_\_\_\_  
141121 FRANK  
141122 JOHN  
141123 DAVID  
141124 JANE /  
1411241 ASHLEY B. \_\_\_\_\_

141125 CHRIS  
141126 SUSAN / ERNEST **MORETTI** M. \_\_\_\_\_  
B. \_\_\_\_\_ / B. \_\_\_\_\_

1412 HAROLD / DORTHY LEE DOOLITTLE M.11-28-1931  
B.7-19-1910 D.3-3-1979 / B.1-3-1909

14121 DENNIS / \_\_\_\_\_ M. \_\_\_\_\_  
B. \_\_\_\_\_ / B. \_\_\_\_\_

14122 LYRA DIANE / DOYLE **FIDLER** M.6-9-1957  
B.8-18-1935 / B.5-14-1931

141221 DANIEL WILLIAM B.1-8-1960  
141222 DAVID HAROLD B.4-28-1961

14123 LINDA / EDWARD **BURKHARDT** M. \_\_\_\_\_  
B. \_\_\_\_\_ / B. \_\_\_\_\_

MICHAEL HAMMES AND DESCENDENTS

14124 MELISSA/ GARY **GRIFFEN** M. 5-3-1969  
B.12-5-1947 / B.9-9-1950

1413 MAXINE / JERRY **LEWIS** M. \_\_\_\_\_  
B. \_\_\_\_\_ /B. \_\_\_\_\_

14131

14132

14133

142 **JOHN** HAMMES B.10-10-1881 D. \_\_\_\_\_ 1956



143 **CLARA** /CHARLES **HIGGEN** M. \_\_\_\_\_  
B.10-26-1884 D.8-15-1956/B.1885 D.1957

144 **HELEN** HAMMES B.1-1-1887 D.12-10-1976

145 **LEONARD** /CLEO **NICKOLS** M.8-21-1924  
B.7-5-1895 D.10-18-1962/B.11-8-1898 D.1-9-1980

1451 **LEONARD JR.**/HELEN **WRIGHT** M.5-7-1955  
B.2-6-1928/B.5-14-1928



14511 **DOUGLAS** HAMMES B.11-23-1959

14512 **SUSAN** HAMMES B.9-27-1962

1452 **DONALD** /SANDRA **SAMPSON** M.11-12-1960  
B.7-27-1932 /B.7-11-1939

14521 **HOLLY**/STEVEN **EISENBERG** M.7-9-1988  
B.11-9-1966 / B.10-29-1957



MICHAEL HAMMES AND DESCENDENTS

145211 SAMUEL B.11-25-1989  
14522 TIMOTHY B.5-7-1969  
14523 MATTHEW B.2-15-1971  
14524 ELIZABETH B.11-28-1980

MICHAEL HAMMES AND DESCENDENTS

**MARGARETA**

15 **MARGARETA HAMMES/NICHOLAS JACOBS SR.** M.2-26-1878 HARPOR IA.  
B.9-26-1859 D10-24-1924 /B.9-14-1851 D.12-7-1918  
FEYEN GERMANY / BADEN GERMANY

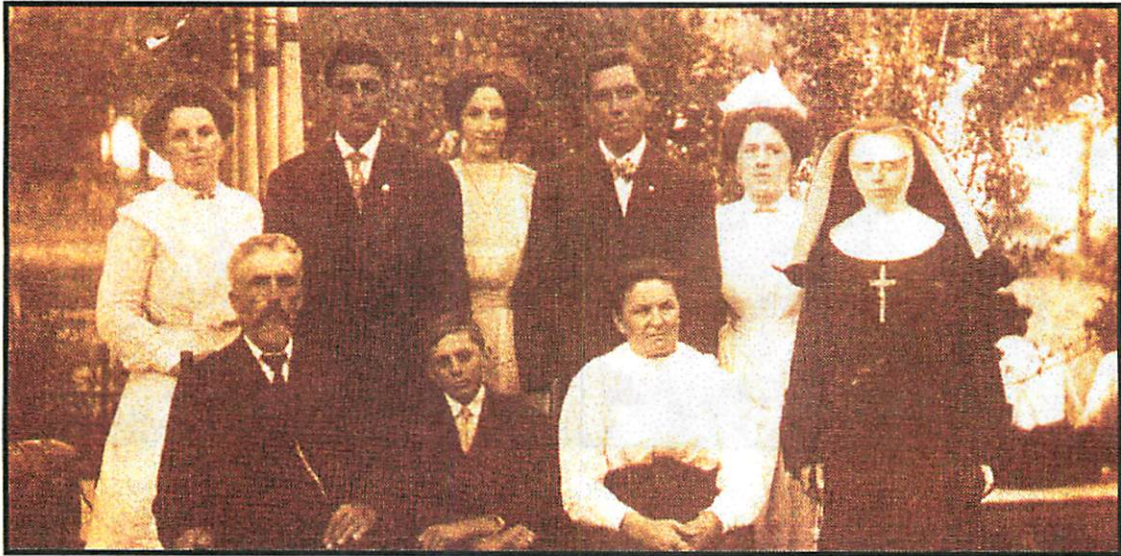

ANNA (154) NICHOLAS JR. (157) CATHERINE (15-10) FRANK (153) SUSAN(156)  
NICHOLAS SR. WENDELL (15-12)MARGARETA (15) MARGARET (155)

151 **MICHAEL** B.11-1878 D.4-22-1879 HARPER, IA

152 **MATHIAS** B.3-11-1880 D.5-16-1902 SHELBY COUNTY IA



153 **FRANK** B.5-22-1881 D.9-27-1948 SHELBY COUNTY IA.



MICHAEL HAMMES AND DESCENDENTS

154 ANNA JACOBS / MATHIAS SONDAG M.4-25-1904 PORTSMOUTH IA.  
B.4-6-1883 D.9-11-1962/ B.9-23-1880 D.1-26-1966  
SHELBY CO. IA /



KATHERINE (1545) MARGARET (1541) NICHOLAS (1542) LEONARD (1543) DOLORES(1544)  
MONICA (1546)  
ANNA JACOBS(154) MATHIAS SONDAG

1541 MARGARET / URBAN ROSMANN M.6-4-1936  
B.7-1-1905/B.3-19-1906 D.8-9-1990  
SHELBY CO. IA /



MARGARET CHARLENE SHERE EMILY URBAN

15411 CHARLENE / EDWARD FLANNERY M.6-4-1960  
B.8-17-1938 /B8-19-1937 ADP.  
154111 SHERRI / JACK BRANIGAN M.6-4-1983  
B7-8-1964/B.9-27-1963  
1541111 EMILY B.9-30-1984  
1541112 ELIZABETH B.12-26-1989

MICHAEL HAMMES AND DESCENDENTS

154112 SUSAN / PATRICK **DAVIS** M.3-17-1990  
B.2-25-1966/ B.2-14-1966  
1541121 LINCOLN B.3-4-1991 ADP.  
154113 BRIAN B.12-21-1969  
15412 CHARLES J / MURIEL K SCHROOTEN M.6-18-1961  
B.8-18-1938/B.9-29-1939 DIV 2-1977



MICHELE LAURA STEVEN CHARLES

154121 LAURA / DANIAL **KATAYAMA** M.7-4-1989  
B.4-28-1962/B.11-18-1959  
154122 MICHELE / MARK **WILSON** M.7-28-1984  
B.8-4-1964/B.2-22-1958  
1541221 MAXWELL B.5-15-1987  
1541222 AMANDA B.6-21-1990  
154123 STEVEN J B.1-13-1970  
CHARLES J / STELLA MAYLONE HURLBUT M.1-3-1987  
/B.1-15-1947  
RENEE HURLBUT B.7-1-1974  
1542 **NICHOLAS** / GERTRUDE TURNER M.10-15-1930  
B.5-22-1907 D.8-17-1984/B.7-22-1908  
SHELBY CO. IA  
15421 MARY ANN / DALE **POOLE** M.9-5-1954  
B.2-5-1935 /B.8-14-1935  
154211 D. GORDON JR./PAT \_\_\_\_\_ M. \_\_\_\_\_  
B.12-28-1955/B. \_\_\_\_\_  
1542111 MEGAN MARIE B.7-2-1988 ADAP.  
154212 JOAN MARIE / DAVID **SCHNITKER** M.5-25-1985  
B.1-5-1963 /B.12-23-1958  
JEREMY MICHAEL SCHNITKER B.3-16-1979  
1542121 LINDSAY ANNE B.11-23-1986  
1542122 KYLIE KRISTINE B.5-12-1989  
154213 JENNIFER / DAVID L **VAN SOELEN** M.9-2-1989  
B.10-30-1966/B.9-2-1989  
154214 DANIEL JAMES POOLE B.11-11-1968  
154215 DAVID JOHN POOLE B.8-21-1975  
15422 JEANE MARIE / HARRY **LANGDON** M.1-24-1970  
B.5-17-1941/B.3-24-1929

MICHAEL HAMMES AND DESCENDENTS

154221 MARK NICHOLAS B.10-9-1971 ADOPTED

154222 LAURA ELIZABETH B.12-23-1974 ADOPTED

1543 **LEONARD** / EILEEN HERBST M.11-27-1935

B.4-15-1911 D.5-19-1982/B.10-11-1916

SHELBY CO. IA.

1543 PATRICIA / HOWARD **MORTENSEN** M.7-21-1955

B.11-21-1936/B.1-1-1934

154311 TERRY / SUE GATES M.6-19-1981

B.9-18-1956/B.4-19-195\_

1543111 NICOLE B.4-24-1983

154312 BETH / JEFF **HOWARD** M. \_\_\_\_\_

B.4-22-1959/B.9-20-1961

1543121 DUSTIN B.9-29-1990

1543122 MEGAN B.2-24-1992

154313 KIRK / VALERIE JOB M.9-9-1982

B.6-25-1961/ B.6-23-1962

KIRK / MARCIA NILSSON M.6-13-1992

B.9-28-1954

15432 ROBERT / DIANE \_\_\_\_\_ M.8-1-1964

B.7-11-1940 D.2-10-1977 /B.5-29-1943

154321 JAMES / CHERYL ADAMS M.5-17-1986

B.7-9-1965 /B.6-29-1968

1543211 AMBER NICOLE B.3-9-1986

1543212 CORTNEY MARIE B. 6-22-1987

1543213 BROTTANY LYNN B. 1-31-1989

154322 DEBORAH / \_\_\_\_\_ M. \_\_\_\_\_

B.6-29-197/B. \_\_\_\_\_

1543221 ROBERT BRANDON B.7-7-1989

154323 MICHELLE / GREGORY C. **FISHER** M.7-11-1992

B.6-22-1970 /B.7-13-1963

154324 JOSEPH B.12-2-1974

15433 JUDY / JAMES **HOLDER** M.6-1-1968

B.2-16-1946/B.8-21-1943

154331 JENNIFER B.8-6-1969

154332 JULIE B.3-30-1971

15434 DONALD / DIANE CHRISINGER M.12-18-1970

B.1-31-1948 /B.7-2-1953

154341 MATHEW L B.6-23-1971

154342 MARK I B.3-13-1975

15434 DONALD / CAROL HRUZA M.7-28-1979

/B.8-7-1953

154343 LISA B.2-20-1980

154344 ANDREW B.4-8-1988

1544 **DOLORES** / ALVA MEGOWN M.8-9-1941

B.7-14-1913 D.5-14-1985/B. \_\_\_\_\_ D. \_\_\_\_\_

SHELBY COUNTY IA. /

15441 RICHARD B.3-14-1938 D.5-10-1973

15442 MICHAEL / \_\_\_\_\_ M. \_\_\_\_\_

B. \_\_\_\_\_ 1945 /B. \_\_\_\_\_

154421 \_\_\_\_\_ B. \_\_\_\_\_

MICHAEL HAMMES AND DESCENDENTS

1545 **KATHERINE / FREDERICK LACH** M.8-29-1941

B.1-25-1917/B.10-15-1918

SHELBY CO. IA./

15451 **FREDERICK JR. / GAE CHATTEN** M.6-28-1965

B.8-18-1942/B.6-14-1941

154511 **SUSANNA** B. \_\_\_\_\_

154512 **JOHN** B. \_\_\_\_\_

154513 **CECILY** B. \_\_\_\_\_

15452 **WILLIAM H / BRIDGET BAUMGARTIN** M.11-6-1982

B1-18-1949/B.4-13-1953

154521 **KATIE** B.2-24-1985

154522 **RACHEL** B.2-24-1985

154523 **KENNY** B.2-24-1985

154524 **MATTHEW** B.2-24-1985



15453 **LOUISE ANN / JACK BANE** M.8-11-1982

B.5-17-1957/B.10-3-1957

154521 **JENNIFER** B.7-9-1990

1546 **MONICA / JAMES PETERSEN** M.11-30-1940

B.5-30-1920/B1-21-1920 D.9-18-1988

SHELBY CO. IA /

15461 **MARY BETH / ART COATE** M.12-28-1968

B.1-26-1942 / B.6-6-1945

154611 **JANEEN MARIE** B.10-14-1969

154612 **TERESA** B.4-12-1972

154613 **CATHERINE LOUISE** B.11-25-1975

15462 **JAMES E / LINDA ANN GIACHINO** M.4-27-1973

B.5-27-1953 /B.1-17-1954

154621 **LISA ANN** B.3-24-1976

154622 **LORI MARIE** B.9-17-1979

155 **MARGARET JACOBS/SISTER M. GORDIANA**

B.3-6-1885 D.3-10-1956

SHELBY COUNTY, IA

156 **SUSANNE / VICTOR SMALL** M

B.2-23-1887 D.12-30-1965

SHELBY COUNTY IA. /

1561 **PATRICIA** ADOPTED D.1962



MICHAEL HAMMES AND DESCENDENTS

157 NICHOLAS M JACOBS JR / MATILDA MICHALSKI M.9-27-1910 PORTSMOUTH IA.  
B.3-11-1889 D.9-20-1952 / B.10-9-1888 D.8-20-1924  
SHELBY COUNTY IA. /BAKERSVILLE, WI.



MATILDA (INSET)  
LAVERN (1575) RAYMOND (1571) NICHOLAS (1570) GORDON (1576) VICTOR (1577)  
LORRAINE (1573) EVELYN (1572) BEATRICE (1578) BERNICE (1574)

1571 RAYMOND A / THELMA MEISLAND M.6-16-1941 HARLAN IA.  
B.10-3-1911 D.2-4-1974/ B.10-2-1910 D.9-19-1992  
SHELBY CO. IA. /



THELMA RAYMOND WILLIAM MICHAEL CINDY

15711 WILLIAM RAY / SHARLOTTE HANER M.9-4-1965  
B.8-2-1942 / B.10-25-1947

157111 MICHELLE / JAMES BOYD M.6-28-1991  
B.9-24-1966 /B.10-2-1958

1571111 HALIE MARIE B.9-21-1991

1571112 \_\_\_\_\_ B.12-\_\_1996

157112 KELLIE RENE / CLAUDIO GIANELLO M8-30-1991  
B.11-8-1967 / B.10-22-1962

157113 LONNIE / KEVIN DIRKS M.2-6-1990

MICHAEL HAMMES AND DESCENDENTS

B.1-21-1968 / B.12-18-1966  
1571131 JADE B. 11-22-1990  
1571132 JASMINE B. 4-2-1992  
1571133 JOURNEY JORDON B. 7-\_\_-1995  
1571134 \_\_\_\_\_ B.7-\_\_-1996  
157114 ADAM / APRIL CANTREL M.6-4-1994  
B.1-29-1971 / B.  
157115 LISA / BRIAN **REID** M.5-22-1971  
B.10-30-1972 / B.  
1571151 MADISON B.11-10-1993  
1571152 KENNEDY MORGAN B. 10-\_\_-1995  
157116 JOSHUA / JESSECA BROCK M.  
B.2-3-1979 / B.  
1571161 JET B.4-8-1996  
157117 LUKE B.10-24-1984  
157118 AMBER ANN B. 3-2-1988

15712 MICHAEL LAVERN / SHARON LEE CAMPHOUSE M.4-1-1967  
B.1-28-1945 D. 4-23-1997 / B.4-30-1947  
157121 JULIE MARIE / RICK **LIGEIKIS** M.6-3-1988  
B.5-16-1970/B.7-3-1962  
1571211 AMANDA MARIE B.12-13-1988  
1571212 MICHAEL ADAM B.4-17-1991  
1571213 MELISSA B.2-10-1994  
15713 CYNTHIA MARIE / CRAIG **RICHARDS** M.1-24-1970  
B.10-9-1949 /B.6-8-1947  
157131 AARAN B.9-16-1973  
157132 RYAN B.9-12-1974  
157133 NATHAN B.12-3-1978

1572 **EVELYN MARY** / **OSCAR ANASTASI** M.12-27-1933 HARLAN IA.  
B.6-13-1913 /B3-9-1909 D.2-24-1991  
SHELBY CO. IA /

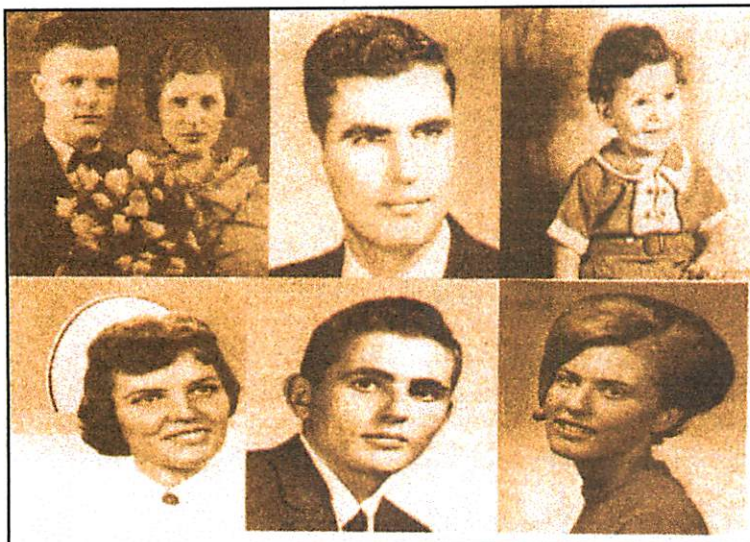

OSCAR AND EVELYN

CHARLES

RONALD

PATRICIA

GENE

PEGGY



MICHAEL HAMMES AND DESCENDENTS

- 15721 CHARLES / JOAN KALLA M6-22-1957  
B.10-11-1934/B.3-23-1935  
HARLAN IA. /  
157211 RANDALL B.1-11-1959  
157212 DAVID / JOYCE RYSDAHL M.4-27-1985  
B.6-24-1960/B.4-17-1960  
1572121 KATIE B.6-25-1988  
1572122 TONY B. 7-25-1993  
157213 STEVEN / MARY JODENK M.5-30-1987  
B.2-29-1964/B.7-8-1964  
1572131 JULIA ADP. 8-1994  
1572132 NICHOLAS ADP 6-1996  
157214 THOMAS B.5-4-1966
- 15722 RONALD HENRY B.12-1-1935 D.11-9-1961 HARLAN IA.
- 15723 PATRICIA / WILLIAM KILPATRICK M.9-1-1962  
B.5-10-40/B6-3-1938  
HARLAN IA. /  
157231 KIMBERLY ANN / PHIL SCHRICK M10-12-1989  
B.6-14-1964/B10-7-1962  
1572311 RYAN B.10-7-1991  
1572312 DEREK JOSEPH B.1-12-1993  
157232 KATHLEEN ANN / ROSS AKERS M5-15-1983  
B.6-14-1964/B7-9-1963  
1572321 LUKE B.12-28-1988  
1572322 JACOB B.9-24-90  
1572323 JORDON B.2-22-1993  
157233 JULIE ANN / DARRELL PITZ M8-31-1984  
B.5-23-1965/B6-14-1963  
1572331 LOGAN B.8-21-1989  
1572332 SHELBY B.12-14-1990  
1572333 KELSEY B.12-20-1996  
157234 AMY LYNN B.12-26-1966
- 15724 GENE / ALICE HAHN M.8-20-1966  
B.8-16-1943 / B.4-23-1939  
HARLAN IA. /  
157241 LISA / DANIAL HARDIN M \_\_\_\_\_  
B.4-13-1969/B \_\_\_\_\_  
1572421 ALISHA B.11-1-1993
- 15725 PEGGY / ROGER KIRK M.6-7-1969  
B.7-5-1951/B \_\_\_\_\_ DIV 1978  
HARLAN IA. /  
157251 HEATHER MARIE / WILLIAM LARKIN M\_ & DIV  
B \_\_\_\_\_ /B \_\_\_\_\_  
1572511 SHAWN B.11-15-1989  
157252 HOLLEY JOY B.12-24-1973  
157253 SCOTT MICHAEL B.9-30-1977

MICHAEL HAMMES AND DESCENDENTS

1573 LORRAINE CATHERINE / ORLIN SORENSON M.9-28-1932  
B.3-1-1915 /B.8-19-1908 D.4-3-1962  
SHELBY CO. IA. /



LORRAINE ORLIN



GARY JOAN ROBERT  
DOROTHY LORRAINE ORLIN JR

15731 MARY JOANNE / MAX LINES M.7-28-1950  
B.5-22-1933 /B.6-28-1928  
HARLAN IA.

1573111 JEFFERY KEITH / BETH COX M.12-23-1980  
B.10-24-1951/B.6-7-1952

1573111 BRANDON LEE B.6-14-1983

157312 MICKEY DIANE / DOUGLAS FREESE M.6-28-1974  
B.5-19-1954/B.8-20-1953

1573121 SARAH SUE B.3-20-1976

1573122 RACHEL JOANNE B.8-16-1977

1573123 CALEB DUANE B.6-24-1982

157313 ROBERT CASEY / CORINNE KILEY M.5-25-1979  
B.4-20-1955 /B.6-19-1954

1573131 TANYA MARIA B.6-12-1980

1573132 STACEY LYNN B.10-27-1984

15732 DORTHIE LORRAINE / RICK LANTEFIELD M.6-17-1956  
B.2-27-1935 / B.7-20-1931  
HARLAN IA. /

BACK ROW: LOURI, SCOTT, RICK,  
KELLY HOLDING McKENZIE & KAL,  
DEB & ED BRINK NEXT ROW:  
SAMANTHA, RACHEL, DORTHIE,  
RICK SR. & AJ  
FRONT ROW: LAURAL & EMILY



MICHAEL HAMMES AND DESCENDENTS

- 157321 RICHARD B./ KELLY PATTERSON M.6-27-1991  
B.3-2-1958/B.11-12-1962
- 157322 DEBERA SUE / EDWARD EARL BRINK M.5-4-1984  
B.7-21-1960/B.5-27-196
- 1573221 ANDREW JAMES B.10-29-1986  
1573222 LAURA NICOLE B.11-20-1990  
1573223 EMILY LYNN B.11-20-1990
- 157323 SCOTT A ./ LAURA BOESIGER M.4-24-1982  
B.11-29-1961/B.12-8-1961  
1573231 RACHEL RAE B.12-10-1986  
1573232 SAMANTHA SUE B.3-31-1989
- 15733 ORLIN RAY / LAVONNE ROBINSON M. \_\_\_\_\_ 1961  
B.8-16-1936/B.12-20-1935  
HARLAN IA. /
- 157331 KIRSTEN MARIE / RANDY LEWANDOWSKI M \_\_\_\_\_  
B.5-31-1966 /B.10-5-1964
- 157332 MARGIT CHRISTINA / MATHEW KLEWIN M. 1992  
B.9-29-1968 / B.
- 15734 ROBERT LAVERN / SHARON L. EVANS M.8-26-1961  
B.11-14-1937/B.4-9-1939  
HARLAN IA. /
- 157341 KIMBERLY ANN / RUSSELL D.THULIN M.6-23-1985  
B.5-7-1963 / B.12-10-1962
- 157342 CYNTHIA LEE / TIM RUMNELHART M.9- -1992  
B.3-15-1966 / B.
- 15735 GARY LEE / NANCY DOUGLAS M.8-\_\_ 1963 ENGLEWOOD CO  
B.12-13-1940 / B6-5-\_\_\_\_  
HARLAN IA. /
- 157351 JOHN WILLIAM / LINDA \_\_\_\_\_ M. \_\_\_\_\_  
B.4-24-\_\_\_\_ / B.
- 1573511 CHRISTAFER JOHN B. \_\_\_\_\_  
1573512 KATERINE MARGRET B.4-24-1963
- 157352 JAMES MICHAEL B.4-13-\_\_\_\_  
157353 JARROTT JAY / DESERAY NELSON M.7-20-1991  
B\_2-27-\_\_\_\_\_/B\_\_\_\_\_
- 1573 LORRAINE / JOHN STRUB M.6-6-1970 CHICAGO, ILL  
/B.8-25-1909

MICHAEL HAMMES AND DESCENDENTS

1574 BERNICE ANNE / ALFRED A. SCHMITZ M.6-30-1938 HARLAN IA.  
B.4-4-1917 D.12-31-1996 /B.12-19-1912 D.12-6-1970  
SHELBY CO. IA./



JACQUELINE LINDA

ALBERT BERNICE JOHN

15741 JACQUELINE MARIE/JAMES A. GILL M.11-20-1966  
B.10-6-1946 /B\_\_\_\_\_  
157411 JAMES MACGREAGOR B.4-28-1969  
157412 JOSHUA B.11-8-1975

15742 LINDA MARIE / WAYNE RIFE M\_\_\_\_1967 DIV  
B.1-31-48 /B\_\_\_\_\_  
157421 MONIQUE B.2-1-1970  
157422 MELANIE B.8-9-1972  
11574221 \_\_\_\_\_ B. - -1993  
15742 LINDA MARIE / JIM NIEKAMP M.7-31-\_\_\_\_  
B\_\_\_\_\_

15743 JOHN / FRANCES NELSON M.9-5-1970 DIV  
B.6-1-49 / B.8-27-1952  
157431 JUSTIN ALFRED B.3-16-1980  
157432 CRYSTLE BERNICE B.3-21-1982



MICHAEL HAMMES AND DESCENDENTS

1575 LAVERNE WENDELL / JULIA MAXINE HARTMAN M.9-25-1944  
B.11-5-1918 D.1-29-62/B.7-6-1924  
SHELBY CO. IA. /



15751 JULIA LOUISE(JILL) / DAVID THOMAS M.4-11-1970  
B.2/5/1947 /B.9-5-1945  
HARLAN IA. /  
157511 BRIAN HOWARD B.9-28-1971  
157512 BETH CHRISTINE B.3-12-1973

15752 DIANE LORRAINE / DR. BRUCE MALINA M.8-1-1972  
B.4-19-1948 /B.10-9-1933  
HARLAN IA. /  
15753 DANIEL MARK B.3-21-1952 D.8-24-1976

15754 THOMAS GERARD / THERESE KLEFFMAN M.3-8-1975  
B.5-18-1953 / B.4-6-1955

15755 ROBERT PAUL B.1-12-1956

15756 PATRICK EDWARD B.5-23-1957

MICHAEL HAMMES AND DESCENDENTS

15757 TIMOTHY JOSEPH B.11-4-1958

15758 LISA ANNE / DAVID <B>McCUSKER<N> M.5-15-1986  
B.7-20-1960/B.1-8-1959

157581 KYLE THOMAS B.1-8-1992

157582 IAN NICHOLAS B.12-30-1994

1576 GORDON ANDREW / VIOLA MAYR M.6-23-1945 SAN FRANCISCO CA.  
B.7-20-1920 /B.2-26-1922  
PORTSMOUTH IA. / EARLING IA.



KENNETH JOHN SCOTT ROBERT  
BETSY DANIEL KAREN BRADLEY DIANE RICHARD  
JESSICA GREGORY ELIZABETH LINDA  
VIOLA GORDON

15761 DR.RUSSELL SCOTT / KAREN BOISE M.5-3-1975  
B.6-6-1948 /B.1-7-1948

SAN FRANCISCO CA /

157611 BRADLEY B.6-5-1982 SAN DIEGO CA

157612 ELIZABETH B.6-9-1984 SAN DIEGO CA

157613 GREGORY B.5-22-1986 SAN DIEGO CA

15762 RICHARD ALLEN / LINDA LAWLEY M.5-13-1989

B.1-24-1951 /B.9-12-1950

DALLAS TX /

15763 DR KENNETH DREW / BETSY KENNEDY M.7-22-1994

MICHAEL HAMMES AND DESCENDENTS

B.8-23-1956 / B.5-12-1959  
WHITTIER CA. /



JACOB

15764 JOHN PHILIP / KATHIE JO LAMPE M.6-13-1981 SANTA ANNA CA.  
B.5-22-1959/B.8-28-1955 DIV.  
FULLERTON CA. /

SUNNYE LAMPE B.5-11-1976

157641 DANIEL B.8-1-1982

157642 JESSICA B.10-29-1984

15765 DR. DIANE MARIE / ROBERT BAIZER M.11-21-1992  
B.10-31-1964 / B.2-7-1964  
PONTIAC MI. /

157651 JACOB LAWRENCE B.4-7-1997 NEW YORK NY

1577 VICTOR NICHOLAS / WANDA RUTH FRANKS M.7-24-1945 WASHINGTON DC  
B.10-27-1922 / B.8-7-1926  
PORTSMOUTH IA. / GAINSVILLE TX



VICTOR WANDA KERRY PATRICK LANCE SUSAN ANTHONY DAWN SHERON TERRY

15771 PATRICK JOSEPH/JAY DAVIS M.6-1974 DIV.  
B.3-18-1952 ADP 4-30-1952 /B.9-1-1952  
LOS ANGELES CA.

157711 LANCE CHRISTOPHER B.6-9-1975

157712 KERRY MICHAEL B.7-26-1976

15772 SUSAN MARIE B.5-24-1956 L.A. CA. ADP 7-1956

157721 ANTHONY MICHAEL JACOBS(FR. STEPHEN VOYLES)  
B.8-8-1980 POWAY CA.

15773 DAWN MARIE BODEKOR/TERRY CHITWOOD M.10-29-1983  
B.11-18-1956 ADP. 5-15-1970 /B.12-28-1951  
BUFFALO, NY /

157731 SHARON MARIE B.4-3-1985 PHOENIX AZ

1578 BEATRICE MARIE / ROBERT WOLKEN M.10-17-1942 CAMP CAMPBELL KY  
B.7-16-1924 /B.5-11-1919  
PORTSMOUTH IA. / GREELEY KA.

PICTURE NEXT PAGE

STANLEY, JUDY, MICHAEL, DANIAL, KEATON, ROBERT, JOHN, BARBARA, DENISE  
DEBBIE, ELISE, CHRISTINA, BETTY, JENNIFER 41, JENNIFER 33, ANDRIA, MANDY, SONIA  
BERNIE, ROBERT 41, NICK, TERRY, DAVID, RAY  
SHERI, KIRSTON, JESSICA, CHRISTIAN, DREW, NICOLE

MICHAEL HAMMES AND DESCENDENTS



*50TH WEDDING ANNIVERSARY*

15781 BARBARA JEAN/RAYMOND **DIEDEL** M.10-18-1961

B.6-26-1943 /B.8-22-1942

LOGAN IA. /

157811 DEBBIE/DARIN **GERARD** M.10-2-1961

B.7-22-1962/B.7-8-1961

1578111 NICOLE B.1-22-1982

1578112 JESSICA B.8-13-1984

157811 DEBBIE/BERNARD **ANTES** M.4-9-1988

/B.12-13-1952

/ TRESA B.12-9-1979

/ JESSIE B.5-18-1981

157812 DANIEL/CHRISTINA **TROWBRIDGE** M.10-12-1987

B.12-30-1963/B.8-28-1964

1578121 KEATON B.5-6-1990

1578122 KRISTA MAIRE B.6-1-1993

157813 DAVID / SONIA A. **MAKHDOOM** M.5-18-1996

B.7-5-1966 / B.

157814 DENISE B.4-5-1974

157815 DREW B.2-12-1985

15782 ROBERT JOSEPH B.4-11-1945 DES MOINES IA.

D.9-13-1948 GARNETT KS

15783 JUDY/MITCHAEAL **BARNS** M.11-14-1968

B.6-17-1948 /B.11-14-1948

GREELEY KS. /

157831 MICHEAL/ELISE **JORDON** M.6-20-1992

B.10-29-1969 / B.7-28-1971

1578311 ANTHONY TAYLOR B.12-22-1992



MICHAEL HAMMES AND DESCENDENTS

157832 SHERI/RANDY WILSON M.2-9-1990

B.5-9-1971/B.12-\_\_-1969

1578321 KIRSTON KAMERIE B.10-20-1990

1578322 DEVON B. \_\_\_\_\_

15783 JUDY/STANLEY PEARCE M.10-27-1971

B.6-17-1948/B.8-22-1951

157833 JENNIFER B.8-3-1976

15784 TERRY/CAROL ANN BARNS M.11-15-1969

B.1-5-1951/B.1-22-1951

GREELY KS. /

157841 ROBERT B./JENNIFER LAMBERT M.4-25-1992

B.8-29-1970 / B.11-19-19\_\_

1578411 KATLIN MAIRE B.1-26-1993

1578412 TAYLOR B.11-16-1995

157842 RICCI B.9-8-1972

157843 TRACY B.11-29-1974

TERRY / SHIRLEY WINTER M.10-15-1994

15785 NICK/ANDRIA KANARD M.3-15-1976

B.3-3-55/B.7-29-1957

GREELY KS. /

157851 MANDY / AARON DURYEA M.6-8-1996

B.8-7-1975 / B.

157852 CHRISTIAN B.9-14-1984

157 NICHOLAS M JACOBS JR / LOUISA MICHALSKI M.9-24-1929 HARLAN IA.

/B.9-24-1898 D. 1-19-1997

/BAKERSVILLE WI. D. HARLAN IA.



KENNETH (157-12) NICHOLAS (157-11) JAMES (157-13) CHARLES (157-10)

ROSE ANN (157-14) LUCY DARLENE (1579)

MICHAEL HAMMES AND DESCENDENTS

**DARLENE MARIE/GEORGE JOHNSON** M.6-5-1950 HARLAN IA.  
B.7-25-1930 /B.11-28-1929  
HARLAN IA. / ALBERT CITY IA.



REBECCA      DARLENE      GEORGE      SCOTT

15791 REBECCA LOUISE/DAN **McFARLAND** M.10-23-1971  
B.5-1-1951      /B.5-7-1950\_  
ALBERT CITY IA. /  
157911 TAMMI KAY B.8-11-1972  
157912 SHANE DANIEL B.2-7-1976  
157913 HEIDI JO B.9-23-1979  
15792 SCOTT RICHARD/KATHY KIRSCH M.6-7-1985  
B.2-24-1961 /B.7-16-1963



157921 KAITLIN ANNE B.10-22-1988

157922 BRANDON COLE B.6-21-1991

SCOTT BRANDON KATHY KAITLIN



157(10) **CHARLES EDWARD** / BONNIE KIMMEN M.6-4-1956  
B.3-11-1932 HARLAN IA. / B.3-25-1936



BACK:  
KALA    MARK    NANCY    DAVE  
DENNIS    &    RICHARD

MIDDLE:  
GARY & MAGGIE    ROSE-  
MARY, BONNIE ,CHARLES,  
JUDY, & BARBARA

FRONT:  
EMILY DANIELBRITTNEY  
KATIE & THERESA

MICHAEL HAMMES AND DESCENDENTS

157(10)1 DAVID LAWRENCE/NANCY JEAN KNIGHT M.12-10-1977  
B.2-28-1957 /B.8-22-1959  
HARLAN IA. /  
157(10)11 EMILY ANN B.8-3-1980  
157(10)12 KATIE LYNN B.12-1-1984  
157(10)13 DANIEL RAYMOND B.1-9-1989

157(10)2 GARY LAVERN / ROSEMARY MUCH M.3-8-1993  
B.7-8-1958 / B.4-26-1957 /  
HARLAN IA. /  
157(10)21 MARGARET KATHLEEN B.10-2-1993

157(10)3 JUDY LYNN/DENNIS **HUSS** M.6-1-1985  
B.3-11-1961/B.5-25-1957

157(10)4 MARICA B.6-5-1964 D.12-7-1964

157(10)5 MARK ALLEN/KAYLA CRAWFORD M.5-18-1991  
B.6-5-1964/B.3-28-1965

157(10)6 BARBARA/RICK **NOBLE** M.6-20-1987  
B.4-14-1967/B.12-1-1965  
157(10)61 BRITTNEY NICOLE B.11-21-1991  
157(10)62 JACKSON CHARLES B.12.26.1996

157(10)7 THERESA B.2-5-1971

157(11) **NICHOLAS** JOSEPH/MARY HELEN WOLF M.6-4-1960  
B.5-9-1934 /B.1-10-1939  
HARLAN IA. /



NICHOLAS

MICHAEL

MARY HELEN

STEPHEN

157(11)1 MICHAEL BRIAN B.4-25-1961 D.11-3-1990

MICHAEL HAMMES AND DESCENDENTS

157(11)2 STEPHEN DOUGLAS/DANA DIETIREK M.9-22-1990  
B.3-4-1963 /B.9-3-\_\_\_\_



NICHOLAS

157(11)21 NICHOLAS B.8-14-1996  
157(11)22 MASON B.8-14-1996



MASON

157(12) KENNETH RICHARD/LAVERN LUDWIG M.11-18-1961  
B.1-1-1936 /B.5-6-1938  
HARLAN IA. /



LAVERN & KENNETH

ERIC JENNIFER KATHERINE RANDAL

157(12)1 KATHERINE MARIE/DEAN ALLEN **DERBY** M.10-19-1991  
B.8-26-1962 /B11-26-1962  
157(12)11 BAILEY B.2-27-1995

157(12)2 ERIC RICHARD / ANNETTE  
B.10-14-1964 /

157(12)3 RANDALL RICHARD / MICHELLE L. JAMIESON M.8-20-1994 UTHA  
B.12-17-1965 / B.

157(12)4 JENNIFER RENE/RICHARD **FOPP** M.7-27-1991  
B.5-13-1969 /B.2-10-1963  
157(12)41 ANTHONY LUKE B.3-5-1995 BELGRADE MT.



ANTHONY

BAILEY DERBY

MICHAEL HAMMES AND DESCENDENTS

157(13) JAMES ANDREW/JUDY KAY ARLEDGE M.9-20-1961DIV. RM 1995  
B.12-23-1937/B \_\_\_\_\_  
HARLAN IA. /



JEFFERY

JAMES

DUSTIN

REBECCA  
SARAH

LYNN  
BENJAMIN

157(13)1 JEFFREY ANDREW / NANCY REYNOLDS M.8-25-1990  
B.12-6-1964 /B \_\_\_\_\_



JUDY

157(13)11 JAMES EUGENE

B.4-\_\_-1993



157(13) JAMES ANDREW / CAROL LYNN WIGHTMAN M.2-12-1983 DIV.  
/B \_\_\_\_\_

REBECCA DAWN HANSEN B.3-13-1973

DUSTIN SCOTT NELSON B.12-28-1978

157(13)2 SARAH GENEVIEVE B.11-18-1983 DENVER CO

157(13)3 BENJAMIN CHARLES B.7-18-1985 DENVER CO

MICHAEL HAMMES AND DESCENDENTS

157(14) **ROSE ANN / GARY LEE LARSEN** M.9-2-1961  
B.11-9-1940/B.1-23-1941  
HARLAN IOWA / HARLAN IA.



CHRIS            GARY            ROBERT  
  
LYNDSEY JONI    ROSE ANN    TACI  
ROSS  
  
LUCAS            LAUREN            BRETT

157(14)1 **CHRISTIAN LEE / JONI LYTLE** M.6-28-1986  
B.3-30-1963 /B.10-12-1963  
157(14)11 **LYNDSEY** B.11-18-1987  
157(14)12 **LUCAS** B.12-26-1989  
157(14)13 **LAUREN CHRISTINE** B.8-1--1994

157(14)2 **TACI ANN / ROBERT LILIENTHAL** M.4-7-1988  
B.2-9-1967/B.5-12-1965  
157(14)21 **ROSS JON** B.12-12-1992

158 **THEODORE** B.1-8-1891 D.1-15-1891

159 **PETER** B.5-18-1892 D.6-1-1899

15(10) **CATHERINE R. JACOBS** B.3-28-1894 D.12-16-1980

15(11) **BARBARA** B.4-28-1897 D.5-12-1897

15(12) **WENDELL JACOBS / MINNIE MARGARET REHDER** M.9-20-1921  
B.9-24-1898 D.7-25-1963 / B.8-30-1902 D.2-28-1985



*EUGENE (15(12)*  
*VIRGINIA (15(12)1)*  
*GERALD (15(12)3)*  
*MINNI*  
*WENDELL (15(12)*

MICHAEL HAMMES AND DESCENDENTS

- 15(12)1 **VIRGINIA / SYLVAN BISSEN** M.6-1-1943  
B.12-1-1922/B.1-8-1918 D.7-15-1989
- 15(12)11 **THEODORE / SHARON HOGAN** M.8-28-1965  
B.4-4-1944/B.7-1-1945
- 15(12)111 **MICHAEL** B.5-20-1966
- 15(12)112 **BRENDA** B.6-4-1968
- 15(12)113 **ROBERT** B.12-15-1970
- 15(12)114 **MATTHEW** B.5-1-1974
- 15(12)12 **THOMAS / MARGARET RIESTER** M.10-2-1971  
B.7-7-1946 B.6-24-1951
- 15(12)121 **MONICA** B.2-21-1973
- 15(12)122 **TERESA** B.5-19-1975
- 15(12)123 **LAURA** B.4-18-1978
- 15(12)124 **SARA** B.5-22-1983
- 15(12)13 **DAVID / PEGGY ASSMAN** M.4-18-1970  
B.4-30-1948 /B.6-5-1951
- 15(12)131 **RONDA / TERRANCE SCHWERY** M.6-2-1990  
B.1-\_\_-1971 /B.11-19-1969
- 15(12)1311 **DERRICK** B.1-4-1990
- 15(12)132 **TINA** B.5-28-1973
- 15(12)133 **CHAD** B.5-3-1975
- 15(12)134 **TRAVIS** B.5-8-1978
- 15(12)14 **JAMES / DONDA HARDING** M.7-23-1977  
B.12-17-1950 / B.7-11-1958
- 15(12)141 **ERICA** B.1-24-1979
- 15(12)142 **NICHOLAS** B.1-19-1982
- 15(12)143 **PETER** B.5-4-1985
- 15(12)144 **JAMES** B. 8-3-1987
- 15(12)15 **MARTHA / RICKY STOUT** M.1-14-1972  
B.9-3-1952 / B.11-6-1948 D.2-24-1976 AUTO
- 15(12)151 **SHERRY** B. 7-4-1972
- 15(12)152 **CHRISTINE** B.10-22-1973
- 15(12)153 **KEMMOFER** B.4-19-1976
- MARTHA / RODGER FAWCETT** M.5-30-1981  
/B.9-17-1946
- RYAN FAWCETT** B.6-4-1972
- RANDY FAWCETT** B.11-3-1975
- 15(12)16 **DIANNE / TERRENCE GOERES** M.7-21-1973  
B.5-31-1955 /B.8-24-1951
- 15(12)161 **SCOTT** B.7-18-1975
- 15(12)162 **BRIAN** B.8-26-1977
- 15(12)163 **ADAM** B.11-17-1981
- 15(12)17 **MICHELLE / THOMAS KLABUNDE** M.10-17-1981  
B.2-28-1958 / B.1-19-1961
- 15(12)171 **KYLE** B. 10-29-1987
- 15(12)172 **MARCUS** B.12-17-1988
- 15(12)173 **MOLLY** B.2-12-1990
- 15(12)18 **JANET / JOHN BRUCK** M.9-19-1987  
B.4-30-1961 /B.10-15-1957
- 15(12)181 **MICHAEL** B. 7-25-1989
- 15(12)182 **NATHAN** B.3-18-1991
- 15(12)183 **JOSHUA JAMES** B.4-26-1994

MICHAEL HAMMES AND DESCENDENTS

- 15(12)2 **EUGENE / PHYLLIS BITHELL** M.12-3-1949  
B.11-23-1925/B.8-23-1927
- 15(12)21 **DEBORAH / GARY BOWMAN** M.10-16-1970  
B.8-17-1951 / B.10-26-1950
- 15(12)211 **CHRISTOPHER** B.5-1-1972
- 15(12)212 **REBECCA / TROY WOEHL** M.9-30-1995  
B.3-9-1975 / B.
- 15(12)213 **JAMES** B.5-28-1980
- 15(12)22 **BARBARA / REX OSTRUM** M. 5-8-1976  
B.11-8-1952 / B.12-7-1953
- 15(12)221 **ANDREA** B. 12-21-1977
- 15(12)222 **RUSSELL** B. 9-30-1979
- 15(12)223 **SARA** B.12-18-1980
- 15(12)3 **GERALD / MARIETTA BRANSTETTER** M.9-12-1950  
B.12-6-1929/B.12-6-1931
- 15(12)31 **STEVEN /GAYLEEN NANNY** M. 6-3-1978  
B.12-28-1951 / B.8-19-1956
- 15(12)311 **THOMAS** B.6-16-1970 (ADOPTED)
- 15(12)312 **HEATHER** B.10-21-1974 (ADOPTED)
- 15(12)313 **JOEL** B.8-5-1985 (ADOPTED)
- 15(12)314 **LENA** B. 7-27-1989
- 15(12)315 **WENDY** B.6-17-1991
- 15(12)32 **WILLIAM / ANN SWAIM** M. 5-6-1984  
B.10-28-1953 /B.3-27-1953
- 15(12)321 **WILLIAM JR.** B.2-17-1988
- 15(12)33 **MARGARET / RANDALL LUDTHE** M.10-15-1983  
15(12)331 **JACOB** B. 4-27-1990
- 15(12)34 **MARY BETH / MICHAEL FINK** M. 8-28-1982  
B.5-9-1961 / B.7-13-1960
- 15(12)341 **DANIEL** B. 1-4-1988
- 15(12)35 **MARLENE** B.11-24-1962



MICHAEL HAMMES AND DESCENDENTS

[Faint, illegible text, likely bleed-through from the reverse side of the page]

MICHAEL HAMMES AND DESCENDENTS

**FRANK**



16 **FRANK HAMMES** / SUSAN LUDWIG LEINEN M. \_\_\_\_ 1888  
B.7-9-1861 D. \_\_\_\_ 1893 /B. \_\_\_\_ 1860 D \_\_\_\_ 1937

ROSALIA LEINEN(SISTER M.AMADEA OSF) B.1882  
JOHN M. LIENEN

161 **BARBARA HAMMES** B.1889 D.1893

162 **MARY HAMMES** / JOSEPH P **SONDAG** M.5-21-1912  
B.1-4-1891 D.1971/ B.5-12-1886 D.1973



1621 **MARIE** B.2-21-1913 D.1-3-1994

MICHAEL HAMMES AND DESCENDENTS

- 1622 FRANCIS /DOROTHY GALE M.6-\_\_-1944  
B.10-6-1914 / B.1915 D.1970  
16221 ROBERT /SUSAN URIDAL M. 1974  
B.9-14-1945 / B.\_\_\_\_\_  
162211 CHRISTINE B. \_\_\_\_ 1975  
162212 ELIZABETH B. \_\_\_\_ 1985  
16222 ROSE B. & D.11-17-1946
- 1623 THEODORE JOSEPH /JOAN MARIE MUMM M.2-2-1949  
B.10-6-1918 /B.3-2-1928  
16231 JAMES T / SADRA SUE LYON M.6-23-1973  
B.2-19-1950 / B.\_\_\_\_\_  
162311 JILL MARIE B.10-31-1975  
162312 JESSICA MAE B.12-21-1977  
162313 JAMES THEODORE B. 6-16-1982  
16232 LINDA /THOMAS E.**BRANNAN** M.6-2-1973  
B.2-6-1951 /B.\_\_\_\_\_  
162321 EDWARD LEE B.2-21-1978  
162322 JOSEPH DENNIS B. 2-3-1981  
162323 ANDREW JAMES B. 7-14-1984  
16233 JEANNE / ROBERT B.**RUST** M.10-14-1972  
B.5-16-1952 /B.\_\_\_\_\_  
162331 AMY LEIGH B. 9-22-1974  
162332 ANNE ,AROE B. 7-25-1977  
162333 PAUL ROBERT B.4-12-1981  
16234 JOSEPH PETER /CATHERINE A MARTIN M.8-2-1975  
B.1-5-1954 / B.\_\_\_\_\_  
162341 TODD JOSEPH B. 9-30-1980  
162342 ANDREW JAMES B.8-14-1981  
16235 KATHALINE / STEVEN H.**SMIT** M.8-14-1979  
B.9-3-1956 /B.\_\_\_\_\_  
162351 CORA ANNE B.10-26-1986  
16236 SUSAN RITA /DENNIS **HYDEN** M.1-\_\_-1991  
B.3-26-1960 /B.\_\_\_\_\_  
162361 CAROLINE ANN B.10-23-1978  
16237 JEROME F./ NYRA OVIATT M.8-1-1992  
B.9-3-1961 /B\_\_\_\_\_  
162371 MARGARET B.4-8-1994  
16238 DONALD ALLEN B.4-4-1963  
16239 WILLIAM J / LISA KAY SMITH M.3-23-1991  
B.3-29-1964 /B.\_\_\_\_\_  
162391 DANIELLE LEE B.8-9-1990  
162392 OARON WILLIAM B. 11-10-1991
- 1624 JOSEPH J SONDAG ORDAINED PRIEST 2-21-1948  
B.8-26-1921 D.11-23-1964 ROME PLANE CRASH  
MADE A MONSIGNO BY POPE PIUS XII IN 1954



MICHAEL HAMMES AND DESCENDENTS

1625 SUZETTE / RICHARD LANGENFELD M.10-1-1946  
B.12-19-1924 /B.5-19-1925 D.7-9-1991



16251 MARY / LEO NAUJOKAITIS M.8-8-1970  
B.2-6-1948 /B.7-22-1948

162511 ALAN B.11-28-1975

162512 KEVIN B.10-18-1977

16252 JANE / JOHN PARSONS M.6-12-1971  
B.5-29-1951 /B.6-16-1948

164521 PAMELA B.4-22-1972

162522 STEVEN B.1-7-1976

162523 REBECCA B.8-16-1978

162524 WENDY B.9-17-1980

16253 DONALD / SANDRA REICH M.9-11-1982  
B.10-1-1952 /B.1-3-1957

162531 MICHAEL B.6-13-1984

162532 PHILIP B.2-16-1987

162533 ERIC B.6-5-1991

16254 JOHN / KELENE KELLY M.3-22-1986  
B.4-6-1956 / B.9-25-1956

162541 KATIE B.2-9-1987

162542 JUSTIN B.9-8-1989

16255 ALLEN B.2-7-1959 D.1-16-1960

16256 ANN / JOE BREEDLOVE M.4-11-1987  
B.11-24-1962 /B.9-21-1961

162561 HOPE B.3-1-1992

1626 RICHARD M /LEONA I HEESE M.5-20-1952  
B.1-14-1928 /B.8-21-1931



MICHAEL HAMMES AND DESCENDENTS

16261 KENNETH / KATHLEEN BLUVAS M.4-9-1983  
B.3-4-1954 / B.12-16-1956  
162611 RACHEL B.9-1-1985  
162612 MICHAEL B.10-21-1990  
162613 DANIEL B.10-28-1992  
16262 DAVID / VALARIE FORS M.6-10-1978  
B.11-9-1955 / B.5-16-1956  
162621 LAURA B.7-18-1987  
16263 CAROL / BRIAN **KELLY** M.9-23-1978  
B.10-18-1958/B.10-2-1957  
162631 PAUL B.6-15-1981  
162632 PATRICK B.9-3-1989  
16264 EDWARD / LINDA JARES M.4-21-1990  
B.8-14-1960 / B.3-8-1959  
162641 MELISSA B.1-7-1994  
16265 PATRICIA / ROBERT **COREY** M.5-26-1984  
B.5-23-1964 / B.6-7-1963  
162651 AMY B.5-12-1990  
162652 RYAN B.7-22-1992

1627 BARBARA / RICHARD **HELLER** M.4-8-1953  
B.7-16-1931 / B.8-19-1930



16271 GARY HELLER / DEBRA SCOTT M.7-31-1976  
B.1-16-1954 / B.9-27-1954  
162711 JASON B.12-10-1978  
162712 STEVEN B.8-3-1980  
16272 ROBERT / SUSANNE CHASE M.6-16-1984  
B.1-31-1957 / B.1-31-1960  
162721 KYLE B.8-31-1986  
162722 KELSEY B.6-26-1991  
16273 JOANN / GREGORY **MILLER** M. 6-26-1982  
B.1-8-1960 / B.9-11-1955  
162731 STEPHANIE B.3-20-1984  
162732 DANIEL B. 10-29-1990  
16474 PAUL B.11-27-1962

MICHAEL HAMMES AND DESCENDENTS

163 MARGERET / JOSEPH BLUM M.4-29-1913  
B.1-18-1893 /B.1-4-1890 D. \_\_\_\_ 1965



- 1631 SUSAN / JOSEPH H STRACKE M.9-16-1937 PANAMA IA  
B.7-8-1914 PANAMA IA / B.9-28-1912 WESTPHALIA IA  
D. 8-8-1993 OMAHA NE /
- 16311 DARLENE MARGARET / ALLEN E. SWANSON 10-1-1960 OMAHA NE  
B.10-1-1939 SIBLEY IA / B.1-19-1939 COLUMBUS NE  
163111 WAYNE ALLEN B.9-11-1961 OMAHA NE.  
163112 JAY JOSEPH / TRACY LYN THILLIANDER M.4-17-1993  
B.11-25-1965 OMAHA NE / B.7-24-1968 OMAHA NE  
1631121 JAY JOSEPH JR. B.12-14-1989 OMAHA NE  
163113 DEANNA SUE / CLAUDE H M.1-16-1993 OMAHA NE  
B.7-16-1968 OMAHA NE. / B. 3-11-1966 IOWA CITY IA  
1632231 ALEXANDER WAYNE B.5-20-1993
- 16312 ROGER JOSEPH / MARY JANE KILLEEN M.4-20-1968 O'CONNOR NE  
B.10-7-1943 PANAMA IA / B.6-10-1945 ST. PAUL NE  
163121 SCOTT ROGER B.3-3-1969 OMAHA NE  
163122 JASON ALLEN B.8-14-1971 OMAHA NE  
163123 DANIEL LEE B. 3-16-1976 OMAHA NE
- 16313 MARLIS MARIE / ROBERT B. DOUGLAS M.6-1-1968 FT. LEWIS WA  
B.2-11-1946 HARLAN IA / B.9-17-1942 PIPESTONE MN  
163131 MICHAEL DEAN . 2-10-1975 OMAHA NE  
163132 JEFFREY ALLEN B.5-10-1977 OMAHA NE
- 1632 EDWIN JOSEPH SR. / LORETTA F. PURSELL M. 9-16-1941 PORTSMOUTH IA  
B.3-22-1918 PANAMA IA / B.5-7-1924 PORTSMOUTH IA
- 16321 DWAIN EDWIN / VIVIANE J. ABOT M.7-10-1969 LAKE TAHOE CA  
B.9-10-1942 PANAMA IA / B.9-25-1943 ST. JULIEN-EN-GENEVOIS,  
FRANCE
- 16322 EDWIN JOSEPH JR / JUDITH ANN STRATTAN M.6-5-1965 OMAHA NE  
B.3-21-1944 PORTSMOUTH IA / B.1-13-1946 OMAHA NE  
D. 3-28-1995 OMAHA NE  
163221 KRISTINE ANN / EDWARD D SHANNON M.6-25-1994  
PAPILLIAON NE  
B.4-23-1967 OMAHA NE / .3-26-1971 DES MOINES IA
- 163222 SCOTT JOSEPH / CHRISTINE L MILLER M. 7-29-1995 OMAHA  
NE

MICHAEL HAMMES AND DESCENDENTS

B.9-25-1969 OMAHA NE / B.12-12-1969 MAHA NE

16323 DIANE MARIE / MICHAEL RAY O'DANIELS M.9-3-196 OMAHA NE  
B.11-4-1946 MIOURI VALLEY IA / B. 6-11-1944 OMAHA NE  
163231 BRIAN PATRICK / DONNA R FLOWERS M.9-25-93 MOREHEAD  
CITY NE

B.6-29-1967 OMAHA NE / B.12-5-1966 NORTH CAROLINA

163232 SHAWN MICHAEL B.6-29-1967 OMAHA NE  
163233 MICHELLE MARIE B.9-3-1969 ST LOUIS MO  
163234 KEVIN RAY B. 3-10-1975 ST. LOUIS MO  
163235 SHANNON ANN B. 3-13-1979 ST LOUIS MO  
16324 KENNETH EUGENE / JEANNINE K JACKSON M5-18-1985 WAKE  
MANOH

B.1-28-1960 OMAHA NE / B. 9-17-1960 NORWALK OHIO

16325 KEITH DONALD / MELISSA R TAMMEN M. 12-28-1985 SANDIEO CA  
B.1-28-1960 OMAHA NE / B. 11-12-1959 LA JOLLA CA  
163251 JARRID KEITH B.3-25-1986 FAIRFIELD CA  
163252 FRANCIS COLTON B. 5-11-1987 FAIRFIELD CA  
163253 STACY LYNN B. 10-26-1988 SAN DIEGO CA

16326 LORI ANN / REX CHARLES VONNAHME M.10-6-1989 OMAHA NE  
B.12-18-1963 OMAHA NE / B. 3-16-1964 OMAHA NE  
163261 ETHAN EDWIN B.1-31-1995 OMAHA NE

1633 KATHERINE / \_\_\_\_\_ BRITTEN M. \_\_\_\_\_  
B.1922 D.1962 /

1634 GENEVA / ARTHUR ZIMMER M. \_\_\_\_\_  
B.1926 /

MICHAEL HAMMES AND DESCENDENTS

JOHN



17 **JOHN HAMMES** / **BARBARA LEINEN** M.5-11-1885 POCHONTAS IOWA  
B.5-22-1863 D.8-20-1938 / B.11-11-1865 D.2-9-1942  
B.FEYEN GERMANY / B.KEOKUK IOWA

171 **MARY** / **FRED BOOGG** M. \_\_\_\_\_  
B. 9-15-1886 D.3-1-1939 / B.1875 D.1947  
B. PORTSMOUTH IOWA

172 **MATHIAS H.** / **SADONA HRONEK** M.6-16-1914  
B.8-3-1888 D.4-17-1969 / B.9-16-1888 D.9-1979  
B.PORTSMOUTH IOWA / B. POCAHONTAS IOWA

1721 **MARY ANTONETTE** / **JOSEPH P HALLMAN** M.11-6-1945  
B.5-28-1915 / B.7-5-1915 D.7-7-1989  
B. POCAHONTAS IOWA / B.VARINA IOWA

17211 **LINDA C.** / **JON E. HUBBELL** M.11-28-1970  
B.10-10-1947 / B.6-25-1947  
B. LAURENS IOWA

172111 **SIGRID CATHERINE** B.3-12-1975 AT MISSION KANSAS

172112 **SARRA ELIZABETH** B.1-19-1978

172113 **SUSAN** B.5-13-1983

17212 **CAROL JEAN** / **WILLIAM E PARKS** M.6-20-1981  
B.6-18-1959 / B.1-1-1958  
B. FORT DODGE IOWA /

172121 **CATHERINE ELIZABETH** B.5-27-1985

172122 **JINA CHRISTINE** B. 8-4-1987

172123 **ANDREW JOSEPH** B.5-1-1989

172124 **AMBER MICHELLE** B.12-6-1991

172125 **APRIL DAWN** B.12-6-1991

1722 **IONE** / **PHIL A MUEAL** M.1-15-1946  
B.9-13-1917 D.11-\_\_-1986 / B.3-11-1916 D.2-\_\_-1987



MICHAEL HAMMES AND DESCENDENTS

B.POCAHONTAS IOWA / B.GRANVILLE IOWA  
17221 MARY K B.3-4-1948 AT POCAHONTAS IOWA  
17222 BARBARA / MIKE LONG M.6-10-1972 AT WATERLOO IA  
B.4-14-1949 / B. \_\_\_\_\_  
B. POCAHONTAS, IOWA  
172221 DAVID B.10-14-1980  
172222 DOUGLAS B.12-26-1984  
17223 PHILUP / PATRICIA GODDARD M.1-13-1973 MASON CITY,IA  
B.7-18-1950 / B. \_\_\_\_\_  
B. POCAHONTAS, IOWA  
172231 MICHELE ANN B.12-24-1974 AT BURLINGTON , IOWA  
172232 SUSAN B.1-18-1978  
17224 IONE MARGARET B.& D.10-23-1954 AT POCAHONTAS, IOWA  
17225 MARK / NANCY \_\_\_\_\_ M. \_\_\_\_\_  
B. 10-23-1956 / B. \_\_\_\_\_  
B.POCAHONTAS , IOWA  
172251 ADAM B,7-21-1981  
172252 REBECCA B.4-1-1985  
17226 SADONA HELEN / BRIAN JACKLIN M. \_\_\_\_\_  
B.11-10-1958 / B. \_\_\_\_\_  
B.POCAHONTAS, IOW  
172261 MATTHEW B.2-1-1981  
172262 TIMOTHY B.3-17-1984

1723 BERNADINE L. / JOHN F MAROLF M.2-5-1942  
B.12-31-1918 D.11-4-1993 / B.12-9-1918  
B.POCAHONTAS, IOWA / B.MT. PLEASANT, IOWA  
17231 PAUL / JEANNE \_\_\_\_\_ M.4-2-1977  
B.2-2-1949 / B.9-30-1949  
B.DES MOINES, IOWA  
172311 MATTHEW B.1-6-1981  
172312 KATELYN B.5-27-1988  
17232 JUDY LEE / DENNIS PEREZ M.6-27-1971 FT. MONMOUTH, N.J.  
B.2-11-1953 / B.1-10-1949  
B.ANKARA, TURKEY / TAMPA FL.  
172321 AMANDA B. 8-2-1978  
172322 RYAN B.7-14-1980  
17233 MICHELE LOUISE / PAUL MORGAN M.6-14-1980  
B.1-9-1960 / B.3-31-1956  
B.FORT MONMOUTH NJ  
172331 JONATHAN B.3-3-1981  
172332 BRITTANY B.12-15-1985

1724 PAUL / ANNE GILBERT M. 12-7-1944 AT INDIANAPOLIS , INDIANA  
B. 9-15-1920 D.11-27-1988 / B10-9-1921 D.5- -1984  
B.POCAHONTAS, IOWA / B. VINTON, IOWA  
17241 JOSEPH WILLIAM/ CAROL \_\_\_\_\_ M. \_\_\_\_\_  
B.6-3-1946 / B. \_\_\_\_\_  
B.MINNEAPOLIS, MINN.  
/ JUDY \_\_\_\_\_ M.12-27-1984  
/ B.6-12-19\_\_ D.10-1992  
17242 THOMAS G. B.6-16-1948 AT MINNEAPOLIS, MINN.

MICHAEL HAMMES AND DESCENDENTS

17243 SUSAN MARIE / DALE PANGER M.9- -19\_\_

B.3-16-1951 / B.7-7-19\_\_

B.WARRENVILLE, NJ /

172431 CLAIRE B.3-21-1983

172432 GALEN B.1-29-1985

17244 ROBERT PAUL / CHRIS MALLESS M.8-12-1985

B.12-11-1952 / B.6-19-19\_\_

B.ST PAUL, MINN

172441 LENA SUE B.3-16-1985

172442 AMANDA JANE B.1-26-1987

17245 PETER CHRISTOFER / ROXANNE GABOURY M. \_\_\_\_

B.4-3-1957 / B.8-22-19\_\_

B.PARK FOREST ILL.

172451 THERESA MAI B. 9-26-1981

PAUL / CALISTA P HALDER GIBSON M.11-23-1984

/ B.4-14-1921

1725 LUKE MATHIAS / ELAINE EICH M.11-21-1944 AT POCAHONTAS , IA

B.9-23-1922 D.10-19-1973/ B.11-26-1923

B.POCAHONTAS IA / B,HALBUR, IA

17251 PAMALA / TERRY FILLMORE M.10-12-1968 MONTEREY PARK  
CA

B.9-29-1945 / B. \_\_\_\_\_

B.SPENCER, IA /

172511 MICHAEL LEWIS B.10-2-1975 AT FULLERTON CA

172512 WILLIAM B.11-21-1980

17252 VIRGINIA / JOHN WIELALAND M.8-26-1972 LONG BEACH CA

17252 VIRGINIA / HENRY MARKLAY M. \_\_\_\_\_

B.9-23-1953 / B. \_\_\_\_\_

B.FORT DODGE IA

172521 KRISTOPHER B.10-13-1988

172522 BRYAN B.6-23-1991

17253 WILLIAM HENRY B.8-6-1955 AT FORT DODGE IA

17254 CHRISTINE / CRICKET (DAVID) THEIS M. \_\_\_\_\_

B.1-12-1957 / B. \_\_\_\_\_

B. FORT DODGE IA.

172541 STEVEN B.7-7-1989

172542 B. 4-4-1994

1726 CARLINDA / PAUL HATZ M.6-25-1945 AT POCAHONTAS IA

B.12-13-1924 D.6-18-1988 / B.2-11-1922 D.7-17-1989

B.POCAHONTAS IA / B. REMSEN IA

17261 CARLINDA HATZ BURNS

B.10-31-1949 LE MARS IA.

17262 RUSSEL / SUE \_\_\_\_\_ M.10-14-1978

B.5-22-1952 / B 5-9-1955

B.WORTHINGTON MINN

172621 NOAH B.10-11-1981

172622 MARY B.11-17-1984

172623 ANDREW B.4-8-1990

MICHAEL HAMMES AND DESCENDENTS

17263 NICOLETTE / JACK **DOWD** M.6-5-1982 DES MOINES IA

B.7-28-1956 / B. 6-20-1955 D. 1-25-1991

B. LE MARS IA

172631 ROBERT J B.6-17-1988 ADOPTED

17264 THERESA ANN / JOHN **HEDRICK** M.11-18-1977 OAK HARBOR  
WA.

B.2-13-1958 / B.2-28-1958

B.LE MARS IA / B. MARTIN SD

172641 THERESA L. B.9-24-1978

172642 AMIE B.11-6-1979

172643 TIMOTHY B.11-11-1983

172644 CARLINDA B.5-26-1990

17265 MONICA LYNN / JOHN **AUNAN** M.8-30-1987 DES MOINES IA

B.6-11-1964 / B.11-28-1963

B.DES MOINES IA.

172651 BENJAMIN B.10-17-1988

172652 CALLIE B.2-5-1993

1727 SADONA THERESA B.11-20-1927 D.2-1-1965 AT POCAHONTAS IA

1728 LOLITA JEAN B.7-7-1932 AT POCAHONTAS IA

173 **MARGARET** / ED **EDMUNDSON** M.11-27-1916

B.11-2-1890 D.4-23-1969 / B.8-15-1888 D.5-14-1966

B.PORTSMOUTH IA / B.CLEAR LAKE IA

1731 MARY MAGDALEN / DALE **WESTE LL** M.7-3-1948 AT POCAHONTAS IA

B.9-13-1923 / B.11-10-1924

B.COUNCIL BLUFFS IA / POCAHONTAS, IA

17311 EDWARD T / HELGA V. **SOMMER** M.6-5-1976

B.4-19-1980 / B.4-8-1949

B.DES MOINES IA. / MILWAUKEE WI.

173111 ADAM MICHAEL B.4-19-1980 WOODRIDGE, IL/

17312 MARY ANN / FRANK O. **KORONKIEWICZ** M.9-15-1990

CHICAGO IL.

B.5-8-1955 / B.9-7-1957

B. MARION, IA. / CHICAGO, IL.

1732 HELEN / WAYNE **SOUTHARD** M. \_\_\_\_\_

B.8-15-1927 / B. \_\_\_\_\_

B.OWATANA MINN /

17321 LINDA B. \_\_\_\_\_

17322 DANNY B. \_\_\_\_\_

17323 DENNIS B. \_\_\_\_\_

174 **JOHN** / AGNES **CONLON** M.1-24-1932

B.1-25-1893 D.5-23-1953 / B.4-20-1882 D.7-28 -1975

B. PORTSMOUTH, IA / B. EMMETSBURG , IA

MICHAEL HAMMES AND DESCENDENTS

1741 DELORES / GORDON WINKLE M. 5-4-1957 AT EMMETSBURG, IA.  
B.2-21-1934 /B.5-31-1928  
B. SIOUX CITY, IA / B.IOWA CITY IA.



CHRIS 15 GORDON DELORES MICHAEL 16 SCOTT 12  
ANN 14 STEPHEN 11 KELLI  
GREGG 13 WHITNEY 112 MOGAN 113 LISA

17411 STEPHEN JOHN / KELLI ANN MCILLWAIN M.8-7-1982  
MEMPHIS TN

B.1-29-1958 / B.3-14-1960  
B. ALGONA IA. / B.MEMPHIS TN  
174111 SPENCER RYAN  
B.12-13-1984 OXFORD, MS. D.4-7-1986 ALGONA IA

174112 WHITNEY RYAN B.7-30-1986 ALGONA IA.  
174113 MORGAN RYAN B.9-21-1989 MEMPHIS TN.  
174114 WALKER RYAN B.12-16-1992 MEMPHIS TN

17412 SCOTT ROBERT / LISA KAY AXON M.10-8-1988 AT SANTA  
BARBARA CA

B.2-2-1959 ALGONA IA. / B. \_\_\_\_\_ DIV. 1991  
17413 GREGG LEO B.8-31-1960 ALGONA IA.  
17414 ANN RENEE B.7-11-1963 ALGONA IA.  
17415 CHRISTOPHER J. / CYNTHIA SUE ARNDORFER M.5-22-1993 AT  
ALGONA

B. 12-25-1965 / B. 7-25-1969  
B. ALGONA IA. / B. ALGONA IA.  
17416 MICHAEL JAY B. 3-23-1968 ALGONA IA.

175 JOSEPH / ELVIRA RICHTER M.11-7-1922  
B.10-19-1895 D.6-17-1940 / B.1-28-1897 D.7-30-1975  
B. PORTSMOUTH, IA / B. KLEMME, IA  
1751 MADELEINE / MELVIN DOERNING M.6-6-1953  
B.8-21-1929 / B.3-14-1927  
B.EMMETSBURG IA / GRAETTINGER, IA  
17511 BERNARD / ELIZABETH SMITH M. 4-12-1980  
B. 7-29-1955 / B.11-13-1953  
SPRINGFIELD, MAS / KLINGMAN, AZ

MICHAEL HAMMES AND DESCENDENTS

175111 LUKE B.3-24-1983 ALHAMBRA, CA  
175112 ROBERT B.4-20-1985  
175113 CAROLYN B.6-11-1987 DAVIS, CA.  
17512 DAVID / BARBARA ROMERO M. 8-30-1980  
B.9-28-1957 / 12-4-1957  
SPRINGFIELD, MAS /  
175121 JAMES B.6-10-1981 SAN DIEGO CA.  
175122 CHRISTOPHER B.10-3-1984 MONERREY, CA  
17513 MARK / STEPHANIE LE BRETON M.5-22-1982  
B.12-19-1958 / B.10-29-1958  
PAMONA, CA /  
175131 RAMONA B.3-11-1983 PASADENA, CA  
175132 JOEL B.8-12-1985  
175133 CORWIN B.12-1-1989  
17514 WAYNE / WENDY SULLIVANT M. 12-31-1983  
B. 1-20-1961 / B.3-14-1961  
ALHAMBRA, CA. /  
175141 CARRIE B.8-15-1985 SAN BERNADINE, CA  
175132 RAND B.8.-28-1986 SAN BERNADINO, CA.  
17515 BRIAN / MARYANN MESSINA M.7-9-1988  
B.5-3-1963 / B.4-25-1964  
ALHAMBRA, CA. /  
175151 ANTHONY B.5-11-1993 LOS ANGELES, CA.  
17516 DARIN B.4-12-1965 ALHAMBRA, CA  
17517 MICHAEL B.9-25-1968 ALHAMBRA, CA.

1752 MARILYN / BRUCE ATKINSON M. \_\_\_\_\_  
B.6-17-19 / B. \_\_\_\_\_  
B. EMMETSBURG IA

176 EMMA (SISTER MARY PAULINE) 6-7-1926  
B.7-10-1898 D.4-21-1971  
B. PORTSMOUTH IA

177 BARBARA / JAMES D SINEK M.4-20-1925 AT PORTSMOUTH IA  
B.8-20-1901 /B.3-5-1900 D.1-22-1959  
B. PORTSMOUTH IA /POCAHONTAS IA

1771 ALOYSIOUS / DOROTHY MURPHY M.10-23-1954 AT VARINA IA  
B.10-27-1929 / B.4-10-1930  
B. POCAHONTAS IA /  
17711 TIMOTHY / KATHY PAINE M.  
B.5-19-1952 /B.  
177111 JENNIFER B.8-9-1986  
177112 CASONDRA B. 1-5-1989  
17712 JAMES / STEPHANIE ELSON M.3-9-1991  
B.2-20-1958 / B.  
17713 JANE B.8-27-1960  
17714 NANCY / PAUL ENGLISH M.6-10-1989  
B.8-1-1962 / B.  
177141 ELIZABETH B.4-19-1992  
17715 SUSAN / KENNETH FLAHERTY M.9-17-1988  
B.5-4-1964 /B.

MICHAEL HAMMES AND DESCENDENTS

177151 ANDREW B.9-2-1992

1772 JANICE / RODERICK TURCOTTE M.6-16-1962 POCAHONTAS IA  
B.7-21-1933 / B.4-10-1930

B. POCAHONTAS IA

17721 EDGAR B.3-20-1965

17722 PAULIN E / MICHAEL FELKER M.2-20-1992

B.6-17-1966 / B.10-1-1965

177221 BETHENY B.9-1-1993

17723 THOMAS B.7-28-1967

1773 FRANK / JANE GRASSO M.10-13-1962 AT PHILADELPHIA PENN.  
B.2-12-1936 / B.9-1-1938

B. POCAHONTAS IA

17731 DEBORAH / ALAN SMITH M.6-1-1985

B.9-8-1963 / B.

17732 MICHAEL B.9-3-1964

178 TED / MARY LAWLESS M.1-30-1928

B.6-13-1903 D.1-15-1955 / B. \_\_\_\_\_ D.5-\_\_ 1975

B. PORTSMOUTH IA / EMMETSBURGH IA

1781 THERESA / \_\_\_\_\_ KILLMARR M. \_\_\_\_\_

B. \_\_\_\_\_ / B. \_\_\_\_\_

1782 ELIZABETH (BETTY) B. \_\_\_\_\_

1783 JOHN / \_\_\_\_\_ M. \_\_\_\_\_

B. \_\_\_\_\_ B. \_\_\_\_\_

1784 BARBARA / \_\_\_\_\_ ANDRADE M. \_\_\_\_\_

B. \_\_\_\_\_ / B. \_\_\_\_\_

1785 MOLLY / \_\_\_\_\_ HEWITT M. \_\_\_\_\_

179 LEO (PETE) / MARGUERITE HARRINGTON M.9-21-1933

B.5-17-1906 D.1-14-1969 / B.6-18-1912

B. PORTSMOUTH IA.

1791 JERRY / PEG MILEFCHIK M. 1-23-1960

B.9-17-1934 / B.4-7-1934

1792 PATRICIA / JERRY SPARKS M. \_\_\_\_\_

B. \_\_\_\_\_ B. \_\_\_\_\_

17(10) MONICA B.1-2-1909 AT POCAHONTAS IA

**MICHAEL HAMMES AND DESCENDENTS**

MICHAEL HAMMES AND DESCENDENTS

MICHAEL III



18 MICHAEL III HAMMES /BERTHA GOELDNER M.12-1-188  
B.5-10-1865 D.2-16-1938 /B.8-11-1857 D.4-23-1925  
FEYEN GERMANY / CLEAR CREEK IA.

181 WILLIAM H /MABEL DUBOISE M.11-22-1911 DIV.  
B.4-23-1887 D.7-11-1959/B.5-8-1893 D.12-29-1969  
CLEAR CREEK IA. / OSKALOOSA IA.

1811 KENNETH W./VANNA MAY M.12-19-1939  
B.12-7-1912 / B. \_\_\_\_\_  
HARPER IA. /HOUSTON TX.

18111 KENNETH W.JR. /NANCY M. FRY M.2-1-1969  
B.6-27-1946 /B. \_\_\_\_\_ GLOBE AZ.  
GLOBE ARIZONA /

1812 TIMOTHY L. / \_\_\_\_\_ M. \_\_\_\_\_  
B.2-23-1950 /B. \_\_\_\_\_  
GLOBE AZ.  
181121 \_\_\_\_\_ B. \_\_\_\_\_ 1976

181 WILLIAM H. / MARY FENSKE M.11-7-1949  
/ B.4-20-1893 D.8-10-1976  
FAIRWATER WIS.

1813

182 MICHAEL A / CECILIA ANNA H. M.4-8-1912  
B.3-15-1890 D.11-12-1990 / B.12-8-1894 D.3-28-1961  
PORTSMOUTH IA / HARPER IA.

1821 LA VERA MARIE / ERNEST J.PRIAULX M.5-25-1938  
B.6-26-1913 / B.12-9-1911 D. 3-23-1995 RACINE WI



MICHAEL HAMMES AND DESCENDENTS

- 18211 ERNEST MICHAEL / JUDITH R BOEHKLE M.6-19-1977  
B.3-13-1942 /B.10-25-1948  
RACINE WIS. / SHEBOYGAN WIS.  
182111 CASSANDRA B.3-19-1981  
182112 BRET JONATHAN B.2-16-1983  
182113 MICHAEL EARL B.1-11-1985
- 1822 ELROY M. /DORIS M. MILLER M.4-25-1945  
B.7-11-1915 /B.5-7-1925  
RACINE WIS.  
18221 DONNA MAY B. 12-12-1947  
18222 JANET SUE B.6-3-1949  
18223 CARRIE JOY 5-10-1955
- 1823 DONALD W. /EILEEN D. POTTHOFF M. 4-11-1942  
B.11-12-1917 / B.8-20-1918 RACINE WIS.  
18231 MICHAEL JON /PAMELA PACE M. 9-9-1967  
B.2-25-1943 /B.8-\_\_-1947  
182311 PAUL JAMES B. 3-21-1968  
182312 TY MICHAEL B. 11-28-1970  
18232 SUSAN KATHRYN /ROBERT H JOHNSON M.2-3-1973  
B.9-1-1944 /B.7-23-1943  
182321 TAMMY SUE B. 2-9-1974  
182322 HEIDI ANN B. 2-20-1977  
182323 KELLY EILEEN B.10-6-1980  
18233 JON DONALD / ELIZABETH A HADDOW M. 12-31-1971  
B.2-19-1947 / B.10-15-1950  
182331 JON PATRICK B.3-30-1977  
182332 SARAH JANE B.10-30-1978  
182333 CHRISTOPHER DAVID B.10-1-1981  
182334 MICHAEL JAMES B. 11-5-1984  
18234 JAY PAUL / PATRICIA ANN NIELSEN M. 1-8-1972  
B.1-18-1950 / B.12-15-1950  
1282341 ERIN B. 12-16-1977  
1282342 CONNOR SKOVATED B.9-20-1980  
18235 JENNIFER EILEEN / STEVEN R MERKLEIN M3-28-1981  
B.2-19-1953 / B. 3-23-1954  
182351 KATHRYN EILEEN B. 7-22-1984  
182352 ANDREW STEVEN B. 5-6-1987  
18236 JULIET IRENE / MICHAEL RUPPNOW M.10-7-1978  
B.9-6-1955 / B.12-31-1955  
182631 MICHAEL MARK B.1-23-1981  
182632 NICHOLAS DONALD B.7-8-1982  
182633 ABY LYN B.3-27-1987  
18237 LYNETTE CLAIRE / JOHN W. REITER M.6-7-1986  
B.9-25-1958 / B. 8-7-1960  
182371 JACOB WILLIAM B.11-4-1988  
182372 STEPHANIE LAUREN B.8-14-1990  
DONALD W. /FRANCES \_\_\_\_\_ M.11-20-1976
- 1824 DR. JAMES R. / BARBARA L WORKMAN M. 10-20-1958  
B.7-23-1929 / B.3-28-1934  
RACINE WI. / JACKSON MICH.

MICHAEL HAMMES AND DESCENDENTS

18241 JAMES GUY B.9-17-1962  
18242 KIMBERLY LEE / CLAY FRANK M.9-7-1991  
B.2-6-1964 / B.9-19-1964  
182421 MERIDITH LEE B.7-11-1994  
18243 JAMES CHAD B.9-25-1965

183 GEORGE E / SUSAN HEIMERMANN M.10-5-1915  
B.1-30-1891 D.7-12-1964/ B.11-14-1893 D.4-25-1949  
PORTSMOUTH IA. /PORTSMOUTH IA.

1831 FRANCES MARIE / JOSEPH C DIRKSMEYER M. 10-30-1935  
B.9-2-1916 / B.10-29-1917

SHELBY CO. IA. / ST. FRANCES WIS.

18311 KAREN M. / JEROME M. CHRAST M.4-30-1960  
B.11-25-1938 /B.8-10-1935

TOWN OF LAKE WIS. /TOWN OF LYONS WIS.

183111 SUSAN KATHERINE / STEVEN VRZAN M. \_\_\_\_\_

B.2-14-1961/ B.2-22-1957

BURLINGTON WIS /

1831111 NICOLE B.2-11-1988

1831112 BROOKE ANN B.2-16-1992

1831113 B.SCOT STEVEN B.4-17-1994

183112 JOSEPH JEROME B. 9-21-1962 "

183113 SHARON FRANCES / KELLY SIZER M. \_\_\_\_\_

B. 4-4-1964 / B.12-14-1962

183114 SHELLY MARIE / JEFF WEIS M. \_\_\_\_\_

B. 12-19-1967 / B.B.4-25-1968

183115 SANDRA JEANNE / DAVID HATCHER M. \_\_\_\_\_

B.9-16-1969 / B.5-31-1971

1831151 THADIUS B.1-29-1993

18312 MAJORIE S./KENNETH ROBERS M.5-26-1963

B.12-15-1941 / B.12-23-1937

BURLINGTON WIS /

183121 ROBERTA JEAN / JEFF GIESIE M. \_\_\_\_\_

B. 10-20-1964 / B.9-6-1965

183122 MARK KENNETH B. 10-19-1965

183123 KATHLEEN LYNN B.3-9-1972

18313 JUDITH ANN/ DONALD MORROW M.10-12-1963

B.6-24-1943 / B.10-4-1943

BURLINGTON WIS.

183131 TIMOTHY DONALD / WENDY \_\_\_\_\_ M. \_\_\_\_\_

B. 9-29-1964 / B.3-14-1966

1831311 LUKE B.10-29-1989

1831312 BRIKA B.9-18-1990

1831313 BRITTANI B.11-20-1991

183132 DONNA MARIE / ANTHONIE EHIE M. \_\_\_\_\_

B.11-3-1965 /B.5-4-1966

1831321 DERICK B.2-23-1986

1831212 NATHAN B.11-11-1987

1831323 JENNA B.11-28-1989

1831324 TYLER B.9-19-1992

MICHAEL HAMMES AND DESCENDENTS

- 183133 DEBRA JEAN / JERRY CHISNELL M. \_\_\_\_\_  
B. 10-11-1967 / B.6-2-1969  
1831331 DYLAN DONALD B.4-22-1993  
1831332 ABIGAIL B.7-7-1994  
183134 THOMAS JOSEPH B.10-16-1968  
183135 TONY / LISA \_\_\_\_\_ M. \_\_\_\_\_  
B. 4-6-1970 / B.10-18-1971  
1831351 JESSICA B.10-9-1991  
1831352 CAITLIN ROSE B.4-28-1993  
18314 DUANE CARL / NANCY KEMPEN M.1-29-1966  
B.5-20-1945 / B.6-2-1945 BURLINGTON WIS.
- 183141 DAVID ADAM B.9-21-1967  
183142 ROBERT ANDREW / HOPE \_\_\_\_\_ M. \_\_\_\_\_  
B.8-21-1969 / B.7-16-1969  
183143 JENNIFER B.1-26-1979  
18315 JEANNE LYNN / WILLIAM VOGT M.7-30-1977  
B.10-9-1956 / B.4-14-1955  
BURLINGTON WIS. /  
183151 CHARLES B.2-11-1980  
183152 PAUL B.1-4-1985  
183153 MARY B.9-14-1990
- 1832 GEORGE R / DORIS MAVIS RINGEL M.11-12-1955  
B.10-10-1918 / B.4-2-1927  
LOGAN IA. / SHAWANO WIS.  
18321 GAIL LYNN / \_\_\_\_\_ HOFFMAN M. \_\_\_\_\_  
B.5-20-1957 / B. \_\_\_\_\_  
MILWAUKEE WIS.  
183211 SARA ANN B.6-10-1981  
183212 KATIE JO B.10-28-1983  
183213 MICHAEL B.11-16-19\_\_  
183214 ERIC B.11-30-1989  
18322 DEBRA JEAN / CARL HOFFMAN M. \_\_\_\_\_  
B.6-30-1958 / B.2-24-19\_\_  
MILWAUKEE WIS.  
183221 ELLIOT B.3-7-1983  
183222 STACEY B.5-24-19\_\_
- 1833 ALDON JOHN / DELORES L MEIER M.6-10-1944  
B.3-6-1921 / B.4-27-1923  
PERSIA IA. / MILWAUKEE WIS.  
18331 PRISCILLA A. / JAMES E CRAWLEY III M.11-12-1966  
B.6-5-1947 B.1-25-1941 BURLINGTON WIS.  
183311 JAMES EDWARD IV B.3-29-1968  
183312 THERESA ANN B.7-15-1970  
18332 JACQUELINE J. / DENNIS L. PENNEFEATHERS M5-20-1972  
B.1-18-1951 / B.2-7-1945 BURLINGTON WIS.  
183321 SHANNON MARIE B.4-3-1974  
183322 ROSE MARY LEE B.9-9-1976  
183323 DAVID B.1-28-1981  
18333 JONATHON J. / SUSAN APPLEBY M.5-18-1974  
B.1-18-1951 / B.7-6-1953 BURLINGTON WIS

MICHAEL HAMMES AND DESCENDENTS

183331 CORRIE B.1-28-1980

1834 ERVIN JAMES /DARLENE A. LANG M.6-10-1950  
B.9-5-1923 D.2-22-1975 / B.4-13-1931  
NORTH CAPE WIS. /

1835 BERTHA M. / KENNETH L VAN DEHY M. 8-30-1947  
B.10-11-1925 / B.5-17-1924  
BURLINGTON WIS. / KIMBERLY WIS.

18351 KENNETH LOUIS JR./PATRICIA UTKE M. 8-28-1971  
B.7-21-1948 / B. 2-28-1952 MILWAUKEE WIS.

183511 MARK LOUIS B.3-20-1972

183512 HEATHER DAWN B.5-18-1975

18352 DIANE KAY / RICHARD DEDAMOS M.8-7-1976  
B.12-10-1951 / B.9-9-1951 APPLETON WIS.

183521 RICK B.10-12-1977

183522 JENNY B.3-7-1981

183523 SARAH B.3-6-1984

18353 EDWIN DEAN / JOAN GERRITZ M.1-31-1976  
B.2-19-1953 / B.11-20-1954 APPLETON WIS.

183531 SPENSER B.4-6-1979

183532 SHAUN B.6-24-1981

183533 SAMANTHA B.5-13-1985

18354 PATRICIA L /PAUL P VANDE VOORT M.4-10-1976  
B.9-18-1955 / B.2-9-1952 APPLETON WIS.

183541 PHILIP B.9-30-1979

183542 PRESTON B.7-5-1983

183543 PATRICK B.1-27-1986

183544 PARKER B.10-11-1990

18355 KATHY JEAN B.12-4-1958 D.4-13-1959

18356 JANET ANN B. 4-2-1961 D.6-5-1961

18357 JEFFREY ALAN / KAREN \_\_\_\_\_ M. \_\_\_\_\_  
B.9-20-1962 /B.6-19-19\_\_

APPLETON WIS. /

183571 BEN B.3-25-1988

183572 THEODOR B.7-28-1989

183573 TIMMY B.2-4-1991

183574 WILLIAM B.4-17-1993

18358 GUY FRANCIS B.1-11-1965

1836 GLENNA MAE/ KENNETH JOHN KAHL M.4-23-1949  
B.4-25-1928 /B.8-5-1926

RACINE CO. WIS. / PRAIRIE FARM WIS.

18361 JEANNE LYNN B.11-2-1951 D.11-2-1951 BURLINGTON WIS.

18362 CYNTHIA ANN/RONALD W.ZERCHKE M.9-28-197\_\_  
B.10-26-1954 / B.8-13-1954 CUMBERLAND WIS  
RACINE WIS. /

183621 MARK WILLIAM B.3-3-1977

183622 LISA B.9-8-1978

183623 SARAH B.6-6-1980

MICHAEL HAMMES AND DESCENDENTS

18363 RANDY JAMES / SHARON \_\_\_\_\_ M. \_\_\_\_\_  
B.8-22-1958 / B.8-31-19\_\_  
CLAYTON, WIS. /  
183631 KEITH B.7-13-1979  
183632 KEVIN B.10-11-1982  
18364 DANNY JOHN B.5-16-1966 COMSTOCK WIS.

1837 JOYCE ANNE / JOHN R STOLGA M.2-23-1952  
B.12-6-1931 / B.6-1-1931 DIV.6-19\_\_  
18371 STEVEN A / BEVERLEY J. LIEZEL M.7-12-1975  
B.7-3-1953 / 5-22-1954  
B.MILWAUKEE WIS. / B.MILWAUKEE WIS.  
183711 KELLY B.11-4-1977

1838 GERALD JOSEPH / NOLA \_\_\_\_\_ M. \_\_\_\_\_  
B.8-18-1935 / B.8-9-19\_\_

1839 PAUL GEORGE B.9-6-1938

184 DORA B. / VERNIE E. TARKINGTON M.6-8-1915  
B.5-9-1893 / B.3-14-1884 D.10-25-1963 WOODBINE IA.  
B.PORTSMOUTH IA. / B.PANAMA IA.

1841 VERNIE DEAN / RUTH BENNETT M. 11-14-1942  
B.2-20-1919 / B.12-22-1918  
WOODBINE IA. / BUFFALO, N.Y.  
18411 CAROL ANN / THEADORE G. KUSTAS M.7-27-1974  
B.12-27-1952 / B. \_\_\_\_\_  
B.BATAVIA N.Y. /  
184111 DAVID PAUL B.1-18-1977 FAIRPORT N.Y.  
DORA B. / EARL D. SMITH M.8-21-1971 NASHUA IA.

185 JOHN WM. / FRED A SCHIMMING M.2-9-1916  
B.7-18-1895 D.2-11-1953 / B.10-13-1897 D.6-6-1977  
PORTSMOUTH IA. / RACINE WIS.

1851 EVER JOHN / INEZ CARRIGG M.7-2-1938 DIVORCED  
B.12-14-1916 / B.1-7-1915  
RACINE WIS /  
18511 MAUREEN S / JON NICOLAI HOMSTAD M.8-7-1965  
B.4-11-1941 / B.9-14-1940  
185111 MIAH ELISE B. 3-5-1968 EAU CLAIRE WIS.  
185112 BRIDGET LYNNE B.1-13-1973 EAU CLAIRE  
18512 JOHN WILLIAM II / PATRICIA L. BURCH M.6-9-1974  
B.6-7-1950 / B.2-25-1951  
185121 JOHN WM III B. 3-24-1974 RACINE WIS.  
EVER JOHN / SALLY NELSON M. 7-22-1959  
/B.7-2-1930 D.3-1-1969  
/MILWAUKEE WIS. D.PALM SPRINGS CAL.  
18513 DANIEL EVER B. 6-18-1960 MUCKWONAGO WIS.  
18514 STEVEN EVER B. 6-18-1960 MUCKWONAGO WIS.  
EVER JOHN / BETSY DUNCAN M. 3-16-1969 CAL.

MICHAEL HAMMES AND DESCENDENTS

1852 QUINTEN ARTHUR / LOIS NEWMAN M.5-14-1942  
B.7-29-1919 D.10-27-1963/B.6-21-1921  
18521 QUINETTE B. 6-9-1943 D. 6-10-1943  
18522 QUINTEN A JR. /JOANN LOWRY M. 9-15-1969  
B.10-16-1944 /B.3-6-1942  
BILOXI MISS. / RACINE WIS.  
185221 LEE ANN B.7-7-1964 RACINE WIS.  
185222 QUINTEN ARTHUR III B.2-3-1970  
18523 CYNTHIA JEAN / RICHARD MC KENNA M.7-23-1982  
B.10-18-1947 / B. \_\_\_\_\_  
185231 CHRISTOPHER B.9-8-1983  
18524 HEATHER CAROL / JOHN HARMEYER M.& DIV.  
B.10-30-1951 /B. \_\_\_\_\_  
  
185241 REBECCA ANN B. 2-5-1971  
18525 JENNIFER LOUISE B. 7-2-1957

186 FRANK LEVI / JESSIE ARNOLD M.1-14-1926  
B.11-29-1897 D.4-10-1960 / B.12-23-1904  
PORTSMOUTH IA / WOODBINE IA

1861 BERTHA LORENE / MARSHALL J. FIELD M.7-3-1947  
B.11-7-1926 / B.8-14-1926 DIVORCED  
DUNLAP IA / MADISON WIS.  
18611 SUSAN JANE/CARY CONRAD M.5-15-1971 DIV 1991  
B.9-10-1948 / B. \_\_\_\_\_ 1942  
MADISON WIS. / MILWAUKEE WIS.  
186111 CLARKE JAMESON B.12-26-1977 DOUSMAN WIS.  
186112 CORI JANE B.10-31-1981  
BERTHA LORENE / JAMES CLARKSON M.11-3-1954  
/ B.6-27-1925 CHICAGO ILL.  
18612 KATHIE LORENE / DOUGLAS DURHAM M. \_\_\_\_\_  
B.12-5-1956 / B. \_\_\_\_\_  
BURLINGTON WIS.  
186121 KATEY B.7-30-1988  
186122 SAMUEL JAMES B.6-18-1992  
18613 GUY FRANK B.3-2-1960 MILWAUKEE WIS.  
18614 GARY SPENCER B.3-12-1962 MILWAUKEE WIS.

1862 LLOYD REX B. 8-22-1929 D.8-26-1929 RACINE WIS.

1863 MARILYN JEANNE / GILBERT A KRAUSE M.9-7-1951  
B.12-19-1934 / B.11-5-1934 D.6-11-1992  
DUNLAP IA /RACINE WIS.  
18631 MARTY JEANNE / GARY MEADE M5-3-1980  
B.6-18-1952 / B. \_\_\_\_\_  
UNION GROVE WIS.  
186311 PIPER WELLS B.1-20-1982  
18632 JANE ELLEN / DANIEL E. ZIERKE M. 2-23-19 \_\_\_\_  
B.8-31-1954 / B.10-25-1951  
UNION GROVE WIS / UNION GROVE WIS.  
186321 ELIZABETH JANE B.4-6-1977 STEVENS POINT  
186322 MARK DANIEL B.8-23-1988

MICHAEL HAMMES AND DESCENDENTS

18633 STEVEN ARNOLD B.11-12-1960 UNION GROVE WIS  
18634 LAWRENCE ALAN B.3-15-1963 UNION GROVE WIS.

187 **FREDERICK E / ADA SMITH M.** 9-25-1920  
B.11-29-1897 D. \_\_\_ / B.10-1-1898 D.9-6-1963  
PORTSMOUTH IA / RACINE WIS.

1871 **SHIRLEY MAE / FLOYD S. FRANK M.**9-27-1947  
B.12-23-1923 / B.9-23-1922  
18711 **GREGORY F. / PAMELA BAHRS M.**8-25-1973  
B.5-22-1951 / B.4-30-1953 DIV. 10-1981  
18711 **JASON B.**4-18-1978  
GREGORY / ROSE ORBAN M.10-16-1985

18712 **VONA G. / BRIAN G. THOMFORDE M.**6-20-1975  
B.6-9-1955 / B.7-10-1952  
187121 **ELHAN B.**12-20-1989

1872 **CALVIN JAMES / SALLY ANN FEIL M.**8-23-1949 DIV.1959  
B.2-1-1929 D.3-21-1989 / B.1-12-1929 D.2-9-1968  
18721 **DAVID CAL B.**7-23-1950 D.5-2-1958  
**CALVIN JAMES / TONI METZ M.**9-2-1967  
/ B.9-10-1942  
18722 **COLLEEN ANN B.**3-17-1967  
18723 **MARK FREDERICK B.**8-11-1970

1873 **FREDERICKA MARCINE B.**1-4-1931 D.1-6-1931

**FREDERICK E / JESSIE ARNOLD HAMMES M.**12-28-1965

188 **EDWARD L / ALMA P BETCHEL M.**6-4-1919  
B.2-20-1900/B.1-18-1902  
PORTSMOUTH IA. / DUNLAP IA.

1881 **EDWARD G. / AGNES ERICKSON M.**1-3-1941  
B.8-13-1920 / 2-22-1923  
RACINE WIS. / YOUNGTOWN N.D.

18811 **KIM MARLECE / RAY PROBST M.**8-22-1964 DIV.9-1984  
B.10-22-1946 / B.8-13-1943  
KENOSHA WIS. /

188111 **DAMON ROSS JILL MIKELS M.** \_\_\_\_\_ DIV. 10-1994  
B. 11-3-1966 WORTH ILL. / B.  
1881111 **ZACKERY ALLEN B.**4-15-1991 IN GERMANY  
1881112 **MIKEL ALEXANDER B.**7-21-1992

188112 **DANA RE'NEE / RANDY ZICKAFOOSE M.**6-7-1995 DIV. 1-1995  
B.7-30-1968 ORLANDO FLA. / B. \_\_\_\_\_

**KIM MARLECE / MICHAEL WRIGHT M.**9-20-1986  
/ B.6-10-1958

18812 **REX MARTIN / DONNA DES MONIE M.**7-17-1982  
B.5-11-1955 / B.12-6-1958  
KENOSHA WIS. /

188121 **ANDREW CHARLES B.**2-23-1985  
188122 **GINA NICOLE B.**2-12-1988

18813 **ROD MARSHAL B.**10-1-1959 KENOSHA WIS. D.5-2-1986

MICHAEL HAMMES AND DESCENDENTS

- 1882 ROBERT BROOKS / SHIRLEY WASHTOAK M. 9-22-1944  
B.6-6-1922 / 6-20-1925  
KENOSHA WIS. / SILVER LAKE WIS.  
18821 TERRY ALLEN / RITA DIANE SEEN M.9-19-1965  
B.3-10-1946 / B.5-4-1946 DIV. 1974  
KENOSHA WIS. / MILWALKEE WIS.  
188211 KRISTI LYNN / SCOTT F BRADEN M.12-31-1994  
B.1-18-1967 SAN ANTONIO TX / B.  
1882111 HANNAH LEIGH B.6-30-1994  
188212 TANYA LYNN / SHAWN DICKEY M.5-20-1995  
B.7-13-1971 SAN ANTONIO TX / B.  
1882121 LAUREN KATELYN B.11-15-1993
- TERRY ALLEN / KATHLEEN BISSON M.12-1975  
/ B.12-24-1956  
188213 MICHAEL PATRICK B. 7-22-1977  
188214 ROBERT BROOKS B.9-7-1980  
18822 TODD MICHAEL / MARILYN KAY GEIYER M.8-6-1994 DIV  
B. 1-24-1956 KENOSHA WIS. / B.7-3-1956
- 189 RICHARD JAMES / GERTRUDE GRADERT M.11-8-1924  
B.4-30-1903 / 8-25-1901  
PORTSMOUTH IA / CEDAR LAKE INDIANA
- 1891 ELAINE G. / VICTOR C SUGENT M.7-19-1947  
B.4-19-1926 / B.3-28-1923  
18911 CHARLES V / KIMBERLY ANN HOSTAD M.6-27-197 DIV.  
B.6-1-1948 / B.7-14-1948  
189111 JENNIE LYNN / CARSON WOLFMEYER M. \_\_\_\_\_  
B.5-31-1971 MILWAUKEE WIS / B. \_\_\_\_\_  
1891111 KRISTINA WOLFMEYER B.9-21-1989  
189112 AMY DIANE B. 10-13-1973 RACINE WIS  
CHARLES V / RENEE BROWN M.5-25-1985  
/ B.11-4-19\_\_  
18912 DIANE ELAINE / W. JOHN WIDMANN M.9-1-1973 DIV.  
B.4-19-1951 / B.11-30-1944 DIV.5-3-19  
DIANE / TED LUCK M.1-1-1989  
/ B.6-25-19\_\_  
18913 GAIL LYNN / DONALD LA FAIVE M. 10-11-1975 DIV.  
B.10-3-1957 / B. 1-28-1950 DIV.6-24-1977  
GAIL LYNN / DONN LUNDSKOW M.4-12-1991  
/ B. \_\_\_\_\_  
18914 LINDA JEANNE B.10-23-1959
- 1892 RAY RICHARD / OPAL P CUMMINGS M. 5-3-1958  
B.11-5-1928 / B.1-8-193 DIV.7-19-1963  
/ SIOUX CITY IA.  
18921 RICHARD WALTER B. 7-12-1959



MICHAEL HAMMES AND DESCENDENTS

EMMA

19 ANMARIE (EMMA) HAMMES / PETER M LEINEN M.7-20-1910  
B.10-10-1867 D.10-28-1897 / B.5-7-1861 D.8-12-1939



191 CONSTANT H LEINEN / ROSE GREINER M.11-26-1908  
B.3-9-1885 D.12-24-1944 / B.4-13-1887 D.4-14-1972

1911 EMMA ANN / JOHN H LEFEBER M.11-5-1928  
B.9-1-1909 / B.6-9-1903 D.12-16-1963



19111 RUSSELL C / DORTHY BRANDSTETTER M.6-27-1950  
B.4-14-1929 / B.6-6-1930

1911111 LORETTA ANN / DONALD PRICE M.9-20-1969  
B.4-17-1951 / B.7-18-1950

19111111 BRENDA LEE / CHAD MOSS  
B..6-18-1970 / B.\_\_\_\_\_

191111111 MICHAEL B.8-31-1991

MICHAEL HAMMES AND DESCENDENTS

- 191112 TROY DONALD / CYRSTAL NEWLAND  
B.5-29-1972 / B.  
1911121 TIFFANY B. \_\_\_\_\_  
1911122 \_\_\_\_\_  
1911113 REBECCA ANN B.11-9-1974  
19111131 ALLEN B.10- -19 \_\_\_\_\_  
1911114 TATRINA LYNN B.8-29-1976  
191112 LINDA MAE / CRAIG WILLIAMS M.12-12-1970  
B.5-29-1952 / B. \_\_\_\_\_  
1911121 BRIAN RUSSEL B.4-21-1971  
1911122 AARON CRAIG B.4-1-1974  
1911123 MATTHEW RYAN B. 11-14-1977  
191113 LOIS JEAN / PHILLIP NIELSEN M.7-21-1973  
B.5-7-1953 / B. \_\_\_\_\_  
1911131 JASON RUSSELL B.9-23-1972  
1911132 JENNIFER JEAN B.8-28-1974  
1911133 JEEMY PHILLIP B.2-1-1977  
1911134 JOSHUA HARLEY B.1-10-1980  
191114 LYLE RUSSELL / PAMELA GODDEN M.7-6-1974  
B.7-26-1954 / B. \_\_\_\_\_  
1911141 BENJAMEN LYLE B.3-3-1977  
1911142 NICHOLAS JOHN B.1-18-1979  
1911143 ANASTHASIA JEAN B.10-19-1982  
1911144 CATHERINE MORISSA B.3-30-1986  
191115 LARRY JOHN B.10-28-1955  
191116 LON JOSEPH B.11-3-1963  
19112 EUGENE / JOANNE FRANK M.7-14-1953  
B.4-17-1931 / B.3-13-1932  
191121 DAN / CHARLENE GUBBELS M.9-23-1978  
B.8-17-1954 / B.10-11-1957  
191122 DIANE / TOM BUTLER M. \_\_\_\_\_  
191123 JULIE / ROBERT McCOOL M. \_\_\_\_\_  
B. \_\_\_\_\_ 1958 B. \_\_\_\_\_  
191124 KATHIE / RICHARD KEANE M. \_\_\_\_\_  
B. \_\_\_\_\_ 1959 / B. \_\_\_\_\_  
191125 RANDY B. \_\_\_\_\_ 1961  
191126 PEGGY B.4-6-1964 D.2-12-1992  
191127 RICKY B. \_\_\_\_\_ 1966  
191128 KELLY B. \_\_\_\_\_ 1972  
19113 RICHARD / STELLA KRAMER M.5-21-1956  
B.10-27-1932 D. \_\_\_\_\_ / B.6-4-1935



MICHAEL HAMMES AND DESCENDENTS

- 191131 SANDY / RALPH SCHMITZ M.11-28-1981  
B.10-\_\_-1957 / B.\_\_\_\_\_  
191132 CONNIE / STEVE MCFARLAND M.8-15-1981  
B.5-\_\_-1959 B.\_\_\_\_\_  
191133 CHERI B.2-25-1961  
191134 DEAN B.2-28-1962  
191135 JEFF B.10-5-1965  
191136 JANET B.9-\_\_-1966  
19114 ERNEST JOHN / SHIRLEY MILLER M.\_\_\_\_\_  
B. 6-16-1934 / B.1-23-1933  
191141 DENNIS CHARLES B.6-29-1959  
191142 RONALD JOHN B.6-18-1960  
191143 KEITH ALLEN B.7-4-1961  
19115 ROBERT LEE / IRENE KRAMER M.4-11-1964  
B.3-3-1941 D,7-24-1993 / B.8-15-1940  
191151 THOMAS B.1-\_\_-1965  
191152 JACKIE B.\_\_\_\_1966  
191153 MICHELE B.\_\_\_\_1968  
191154 SCOTT B.\_\_\_\_1970  
191155 JOHN B.\_\_\_\_1978  
19116 MARGIE ANN / ROY DEAN GORDON M.\_\_\_\_\_  
B.3-18-1943 B.\_\_\_\_\_  
19117 LAVONNE ROSE / PAUL JENSEN M.\_\_\_\_\_  
B.10-16-1947 / B.\_\_\_\_\_  
  
1912 DOROTHY / RAY WILLIAMS M.3-3-1930  
B.2-7-1911 / B.2-27-1910 D6-22-1994  
19121 KENNETH C / KAY SCHMUK M.1-1-1958  
B.6-8-1931 / B.12-13-1937  
191211 DEBBIE / ROBERT O'DONNELL M.12-4-1976  
B.10-24-1958 / B.\_\_\_\_\_  
1912111 SHANNON B.5-4-1977  
1912112 HOLLY B. 7-9-1979  
DEBBIE / MARK SMITH M.5-16-1987  
191212 ALAN B.11-11-1969  
19122 ROSE ANN / ERNEST J SCHNACK M.2-19-1955  
B.3-24-1933 / B.7-24-1927  
191221 RANDY L. / TERESA ANDERSEN M.5-13-1977  
B.8-21-1956 / B.5-18-1958  
1912211 JONI B.9-27-1979  
1912212 ROGER .7-17-1981  
1912213 JANELLE B.8-1-1988  
1912214 NICOLLE B. 9-13-1990  
191222 JAYNE E / CRAIG KROGER M.6-13-1981  
B.2-13-1960 / B.11-12-1959  
1912221 SARA B.7-28-1985  
1912222 KATIE B.3-20-1990  
191223 GALEN / JOANN SCHECHINGER M.11-14-1981  
B.8-27-1961 / B.8-3-1962  
1912231 CARL E B.7-9-1987  
1912232 RANAE B.9-6-1990  
1912233 JENNIFER B.6-28-1992

MICHAEL HAMMES AND DESCENDENTS

- 191224 SUSAN MARIE / MARK KLOEWER M.8-25-1984  
B.1-19-1965 / B.10-13-1964  
1912241 MEGAN B.5-29-1987  
1912242 BRIAN B.2-13-1992
- 19123 RAMON J / MYRA BUTLER M.4-8-1961  
B.10-4-1934 / B.11-1-1937
- 191231 PHYLLIS / DAVID GRINDLE DIV.  
B.2-15-1962 / B.\_\_\_\_\_  
1912311 AMBER B.11-6-1979  
1912312 JEFFERY B.9-4-1983  
1912313 KELSEY B.7-5-1985
- 191232 TAMMY B.6-22-1964  
191233 TIMOTHY B.1-17-1967  
191234 LAURA .10-25-1968  
191235 TODD B.10-5-1971
- 19124 BETTY J / WARD SEBERN M.10-27-1956  
B.2-10-1936 / B.6-12-1929
- 191241 SHERRI / LARRY VAUGHN M. 8-28-1976  
B.8-22-1957 / B.1-10-1949  
1912411 CRYSTAL B.8-23-1977  
1912412 TROY B.7-30-1979  
1912413 ASHLEY B. 10-14-1982
- 191242 GARY / JILL BRUCK-GRAEVE M.8-22-1987  
B.10-7-1958 / B.3-30-1957  
REGGIE GRAEVE B.3-29-1977  
1912421 JESSIE B.6-22-1988
- 19125 COLLEEN A / LARRY NICHOLAS M.4-24-1959  
B.2-28-1937 / 2-16-1933
- 191251 GREGORY N / ANN DALEKE M.7-7-1984  
B.9-2-1960 / B.1-15-1959  
1912511 BRETT B.8-12-1990  
1912512 SPENCER B.5-7-1992
- 191252 DOUGLAS / CARRIE ABEL M. 7-24-1985  
B.12-16-1962 / B.1-4-1963  
1912521 TARA B.3-1-1980  
1912522 CHARLES B.2-16-1987
- 19126 DONNA M / FRANKLIN RASMUSSEN M.1-21-1989  
B.6-15-1940 / B.1-16-1934
- 191261 MARK / CAROL KLOEWER M. & DIV.  
B.11-11-1957 / B.\_\_\_\_\_  
1912611 KATIE B.7-24-1989  
1912612 MATTHEW B.5-20-1991
- 191262 ERIK B.11-20-1964
- 19127 NEIL F. B.9-11-1941
- 19128 JANET E / JERRY HANSEN M.8-3-1968  
B.1-18-1943 / B.6-21-1944
- 191281 JAMES B.1-2-1970
- 191282 JULIE / MARK LEWIS M.8-8-1992 DEV.  
B.7-3-1972 / B.3-17-1970  
1912821 BROOKE B.9-23-1993

MICHAEL HAMMES AND DESCENDENTS

19129 PHILLIP R / MARY SINGLETREE M.10-4-1969  
B.6-12-1944 / B.5-5-1943  
191291 PHILLIP JR B.3-18-1974  
1912(10) DONALD D / COLEEN COLLINS M.3-3-1973  
B.1-1-1950 D. 2-24-1976 / B.  
1912(10)1 STACY B.8-25-1973  
1912(10)2 MICHAEL B.2-2-1976  
COLEEN / \_\_\_\_\_ SHRUM CHILDREN ADOPTED  
1912(11) DALLY L. .B 3-31-1952

1913 CATHERINE MARGARET / NORMAN WEIGING M.6-5-1939  
B.4-28-1912 / B.12-25-1914

192 MARY (SISTER REVOKOTA OSF B.2-25-1887 D.1-13-1982 RECEPTION 7-18-1912

193 LENA / TOM SCHUMACHER M.7-20-1910  
B.9-4-1889 D.6-3-1965 /B.2-2-1884 D.10-19-1929

1931 HILDA/ LAWRENCE KIMMEN M.5-1-1929  
B.5-4-1911 D.7-30-1984 /B.8-10-1904 D.6-12-1974  
19311 RAMONA/GENE CASE M.2-28-1949  
B.2-23-1930 / 5-4-1926  
193111 LINDA / AL KUESTERMEYER M.12-29-1970  
B.3-8-1950 / B.10-29-1947  
1931111 BRENT B.4-18-1981 D.4-21-1981  
1931112 BRETT ALYNN B.7-20-1983  
193112 ROBERT / KATHY SUBBERT M.8-9-1974  
B.B.8-1-1951 /B.10-\_\_-1953  
1931121 KHRISTINA B.1-4-1976  
193113 JEANINE /DANIEL HINNERS M.12-1-1973  
B.9-26-1954 / B.6-12-1964  
1931131 JAMEY B.5-27-1974  
1931132 NICOLE B.10-15-1978  
19312 KENNETH / DARLENE SORENSON M.4-20-1954  
B.7-20-1931 / B.4-17-1937 D.8-5-1994  
193121 CINDY / CURTIS SHEFLER M. 8-30-1980  
B.2-25-1957 / B.2-26-1959  
1931211 ADOPTED CRISTA B.11-23-1989  
193122 KEITH / DENISE NELSON M.12-4-1982  
B.9-29-1959 / B.2-16-1958  
1931221 KAYLE THOMAS B.6-3-1984  
1931222 DYLAN THOMAS B.9-12-1987  
19313 RAYMOND / ELLEN LERFOLD M.10-10-1959  
B.3-28-1933 /B.12-30-1936  
193131 GREGORY / ELIZABETH MORTENSEN M.8-1975 DIV 5-1976  
GREGORY / JAMIE LOCKWOOD M.8-13-1977  
B.7-16-1956 D.6-18-1994 / B.\_\_\_\_\_  
1931311 ANTHONY LOCKWOOD B.6-17-1975 ADOPTED  
1931312 MELISSA ANN B.2-14-1979  
193132 RONALD B.11-4-1960

MICHAEL HAMMES AND DESCENDENTS

193133 RICHARD B.11-19-1961  
193134 STEVEN / JANET HARRINGTON M.8-9-1986 DIV. 3-1989  
B.12-18-1962 / B. \_\_\_\_\_  
1931341 JESSICA B.4-11-1986  
193135 GERALD R. B.12-12-1964

19314 PHYLLIS / RICHARD GROTE M.11-15-1954  
B.8-2-1934 D.2-3-1992 / B.10-10-1933  
193141 DENNIS / MARILYN SCHOMERS M.6-14-1980  
B.9-22-1955 / B.5-29-1955  
1931411 THOMAS B.9-23-1986  
1931412 THERESA B.2-14-1989  
1931413 TIMOTHY B.7-30-1992  
193142 DIANE / JOHN VON TERSCH M.8-22-1981  
B.7-29-1957 / B.9-23-1986  
193143 KARLA / TOM ASSMAN M.8-31-1985  
B.11-5-1959 / B.10-21-1959  
1931431 KATHRYN B.11-27-1986  
1931432 PATRICK B.2-28-1989  
19315 BONNIE / CHARLES JACOBS M.6-4-1956  
B.3-25-1936 / B.3-11-1932



KALA MARK NANCY DAVE DENNIS RICHARD  
GARY & MAGGIE ROSEMARY BONNIE CHARLES JUDY BARBARA  
EMILY DANIEL BRITTNEY KATIE THERESA

193151 DAVID L / NANCY J KNIGHT M.12-10-1977  
B.2-28-1957 / B.8-22-1959  
1931511 EMILY ANN B.8-3-1980  
1931512 KATIE LYNN B.12-1-1984  
1931513 DANIEL RAYMOND B.1-9-1989  
193152 GARY LAVERN / ROSEMARY MUCH M.3-8-1993  
B.7-8-1958 / B.4-26-1957  
1931521 MARGARET KATHLEEN B.10-2-1993  
193153 JUDY LYNN / DENNIS HUSS M.6-1-1985  
B.3-11-1961 / B.5-25-1957  
193154 MARCIA B.6-5-1964 D.12-7-1964

MICHAEL HAMMES AND DESCENDENTS

- 193155 MARK ALLEN / KAYLA CRAWFORD M.5-18-1991  
B.6-5-1964/B.3-28-1965
- 193156 BARBARA / RICK NOBLE M.6-20-1987  
B.4-14-1967/B.12-1-1965
- 1931561 BRITTNEY NICOLE B.11-21-1991
- 1931562 JACKSON CHARLES B.12-26-1996
- 193157 THERESA B.2-5-1971
- 19316 MICHAEL / JOYCE McCLAIN M.11-10-1960 DIV. 1990  
B.12-8-1937 / B.7-16-1941
- 193161 MICHAEL JR / SHELLEY DUVAL M.12-1983 DIV.1985  
B.6-3-1962 / B. \_\_\_\_\_
- 1931611 ASHLEY B.8-4-1984
- MICHAEL / JUDY STOA M.5-24-1993  
/ B.9-10-1940
- 193162 PATRICK / SHERRI NOAKES M.8-17-1991  
B.8-18-1963 / B. \_\_\_\_\_
- KRISTI NOAKES B.5-3-1983
- KIMBERLY NOAKES B.3-18-1986
- KAYLA NOAKES B.9-23-1987
- 1931621 SHERRI B.10-\_\_-1993
- 193163 JAY B.1-15-1966
- 193164 NANCY B.4-19-1968
- 19317 ALVIN / RUBY WHITED M.6-5-1964 DIV. 10-1993  
B.10-10-1940 / B.10-12-1946
- 193171 WILLIAM / VETTE HULL M.1983 DIV. \_\_\_\_\_  
B.7-4-1965 / B. \_\_\_\_\_
- 1931711 \_\_\_\_\_ B. \_\_\_\_\_
- 1931712 \_\_\_\_\_ B. \_\_\_\_\_
- 1931713 \_\_\_\_\_ B. \_\_\_\_\_
- 193172 ANDREW / \_\_\_\_\_ M. & DIV. \_\_\_\_\_  
B.12-26-1968 / B. \_\_\_\_\_
- 1931721 \_\_\_\_\_ B. \_\_\_\_\_
- 1931722 \_\_\_\_\_ B. \_\_\_\_\_
- 193173 JOHN B.4-12-1972
- 19318 LAWRENCE / BETTY ALLSTOT M.4-\_\_-1971  
B.7-17-1948 / B.1-1-1953
- 193181 STACEY B.12-13-1971
- 193182 KAY LYNN B.7-28-1974
- 193183 SARAH B.2-14-1977
- 1932 MILDRED / EDWARD HOFFMANN M.1-21-1941  
B.6-27-1913 / B.3-15-1910
- 19321 THOMAS / VIRGINIA DELA GARZA M.9-26-1963  
B.12-11-1941 / B. \_\_\_\_\_
- 193211 DAVID THOMAS B.D6-16-1965
- 193212 JEANINNE / DANIEL KRIVOKUCHA M.8-3-1991  
B.12-16-1966 / B. \_\_\_\_\_
- 1932121 BROOKE ASHLEY B.8-23-1991
- 19322 JOSEPH EDWARD B. 12-12-1943
- 19323 LAWRENCE ROBERT / ORDAINED PRIEST 5-29-1971  
B.7-12-1945
- 19324 CAROL MARY / JAMES WINDLER M.8-30-1969 DIV. \_\_\_\_\_  
B.12-27-1946 / B. \_\_\_\_\_

MICHAEL HAMMES AND DESCENDENTS

19325 CONNIE ANN / ALAN ZIMMERMAN M.8-22-1970  
B.2-27-1948 / B. \_\_\_\_\_  
193251 CHERYL MARIE B.5-4-1971  
193252 MICHAEL ALAN B.5-6-1974  
19326 ANITA JOAN/RUSSELL BUCKLEY M.7-19-1971  
B.12-2-1950 / B. \_\_\_\_\_  
193261 DEANNE RENEE B.5-7-1973  
193262 LISA MARIE B.2-14-1975  
193263 JOHN EDWARD B.2-5-1979  
193264 SARA JEAN B.9-16-1980  
19327 ANTHONY A / PAULETTE WINTHER M.10-17-1981  
B.3-22-1952 / B. \_\_\_\_\_  
193271 JEREMY B.1-3-1984  
193272 CHRISTAPHER B.5-28-1987  
19328 MARY LOUISE B.9-19-1953  
19329 ANN MARIE / MICHAEL LEWITKE M.10-26-1985  
B.1-4-155 / B. \_\_\_\_\_  
193291 NATASHA MARIE B.5-8-1989 ADOPTED  
1932(10) DANIEL R. / SHEILA WILWERDING M.8-1-1981  
B.2-3-1957 / B. \_\_\_\_\_  
1932(10)1 ANDREW DANIEL B.4-8-1984  
1932(10)2 ALEX EDWARD B. 9-30-1987

1933 FLORENCE MARIE B.3-31-1916 D. 12-21-1970

1934 VIOLA / HENRY F HOFFMANN M.1-26-1942  
B.7-7-1918 D.8-9-1983 / B.5-10-1909 D.8-2-1994  
19341 KENNETH L. / DELORES A ARKFELD M.8-8-1970  
B.2-19-1943 / B.8-9-1945  
193411 PATRICIA LINDA B.4-1-1971  
193412 WAYNE GERALD B.8-22-1973  
193413 RENEE SUSAN B.3-24-1976  
19342 RICHARD HERBERT B.6-7-1944  
19343 DONALD H. / JANICE OSEKA M.9-5-1979  
B.12-3-1945 / B.10-26-1949  
19344 MARILYN S / GARY BORKOWSKI M.4-27-1974  
B.1-11-1950 / B.5-16-1949  
193441 RYAN B.8-2-1976  
193442 KERI B.5-22-1981  
19345 ALLEN M / GINA KLOWER M.10-16-1982  
B.4-10-1955 / B.9-17-1960  
193451 KATIE B.10-25-1984  
193452 AMANDA B.7-17-1987  
19346 GERALD K. / SHARON HOLTZ M. \_\_\_\_\_  
B.6-20-1958 / B.5-27-1963  
193461 JOSHUA B.10-22-1987  
193462 ALEXA B.1-30-1990  
19347 MARVIN RICHARD B.4-8-1960

1935 VERNAN CONSTANT B.11-27-1920 D.12-5-1920



MICHAEL HAMMES AND DESCENDENTS

- 1936 DOROTHY ANN / LEONARD S. HOFFMAN M.11-19-1940  
B.1-15-1922 / B.12-24-1922  
19361 JOYCE V. / THOMAS ESSER M.10-9-1962  
B.10-21-1941 / 7-27-1942  
193611 RICHARD / PAULA McANDREWS M.7-7-1983  
B. \_\_\_\_\_ / B. \_\_\_\_\_  
1936111 LEAH B. \_\_\_\_\_  
1936112 NICOLE B. \_\_\_\_\_  
1936113 KRISTI B. \_\_\_\_\_  
193612 SUSAN / BREUH KELM M.3-30-1983  
B. \_\_\_\_\_ / B. \_\_\_\_\_  
1936121 MATTHEW B. \_\_\_\_\_  
1936122 ZACKERY B. \_\_\_\_\_  
193613 LINDA / TROY HOPP M. \_\_\_\_\_  
B. \_\_\_\_\_ / B. \_\_\_\_\_  
193614 ROGER B. \_\_\_\_\_  
19362 JANICE M. / JERRY RAYMOND M.1-2-1965  
B.11-24-1944 / B. \_\_\_\_\_ DIV 1986  
193621 DANIEL SCOTT B. \_\_\_\_\_  
193622 MARTIN T. / SALLY HUTTON M. \_\_\_\_\_  
B. \_\_\_\_\_ / B. \_\_\_\_\_  
1936221 KYLE B. \_\_\_\_\_  
19363 LEONARD T. / KATHLEEN LEUTTEL M.9-27-1969  
B.11-18-1945 / B. \_\_\_\_\_  
193631 LAURA ADOPTED  
193632 NICHOLAS B. \_\_\_\_\_  
19364 LOREEN HILDA / STEVEN HURSEY M.7-27-1968  
B.7-30-1947 / B. \_\_\_\_\_ DIV. 1991  
193641 TORI B. \_\_\_\_\_  
193642 TODD B. \_\_\_\_\_  
19365 DORIS ANN / CHARLES MAREUM M.9-14-1968  
B.1-15-1949 / B. \_\_\_\_\_ DIV. 1973  
193651 JENNIFER B. \_\_\_\_\_  
DORIS ANN / JEFFREY HESTON M.10-1975  
/B. \_\_\_\_\_ - DIV. 1991  
19366 RAYMOND T. / VERA FORSYTHE M.3-31-1973  
B.7-6-1950 / B. \_\_\_\_\_  
193661 THOMAS RAYMOND B. \_\_\_\_\_  
19367 RITA PHYLLIS B.6-16-1951  
19368 CATHLEEN MAE / SAM SIMPSON M.10-6-1973  
B.11-7-1952 / B. \_\_\_\_\_  
193681 LISA MARIE B. \_\_\_\_\_  
193682 KARIE LYNN B. \_\_\_\_\_  
19369 ELAINE MARIE / THOMAS McCORD M.8-2-1987  
B.7-2-1961 / B. \_\_\_\_\_  
193691 JACOB CLAIR B. \_\_\_\_\_  
1937 MELVIN EDWARD / UNIS GREER M. \_\_\_\_\_ DIV.  
B.3-29-1924 / B. \_\_\_\_\_  
19371 THOMAS / KAREN KRAMER M.2-19-1972 DIV. \_\_\_\_\_  
B. \_\_\_\_\_ / B. \_\_\_\_\_  
193711 THOMAS MICHAEL JR. B.8-12-1972

MICHAEL HAMMES AND DESCENDENTS

- 193712 ROGER B.4-27-1975  
193713 DANIEL JOSEPH B.6-8-1976  
THOMAS / LINDA PETERS M.5-29-1985  
19372 GALIN / SANDRA PAGE M.5-20-1972 DIV. \_\_\_\_\_  
B. \_\_\_\_\_ / B. \_\_\_\_\_  
193721 JODI B. \_\_\_\_\_  
193722 TABY B. \_\_\_\_\_  
193723 JAMES B. \_\_\_\_\_  
193724 WILLIAM B. \_\_\_\_\_  
19373 BERNICE / RUSSELL O'NEIL M. \_\_\_\_\_  
B. \_\_\_\_\_ / B. \_\_\_\_\_  
193731 STEPHANIE B. \_\_\_\_\_  
193732 BRIAN B. \_\_\_\_\_  
193733 ERIN B. \_\_\_\_\_ (G  
19374 CHARLES / CALEEN \_\_\_\_\_ M. \_\_\_\_\_  
B. \_\_\_\_\_ / B. \_\_\_\_\_  
193741 MICHAEL B. \_\_\_\_\_  
193742 DERRICK B. \_\_\_\_\_  
193743 BRENT B. \_\_\_\_\_  
193744 CURTIS B. \_\_\_\_\_  
19375 STEVEN / KATHLEEN \_\_\_\_\_ M. \_\_\_\_\_ DIV.  
B. \_\_\_\_\_ / B. \_\_\_\_\_  
193751 JENNIFER LORI B. \_\_\_\_\_  
193752  
19376 MAE / \_\_\_\_\_ M. \_\_\_\_\_  
B. \_\_\_\_\_ / B. \_\_\_\_\_
- 1938 MARJIE EMMA /MERLE GREER M.1-2-1947  
B.4-4-1926 /B.2-9-1924  
19381 SHARON KAY / JAMES McKEON M.11-26-1966  
B.9-26-1947 / B. \_\_\_\_\_ D. 1991  
193811 MARTINA MARIE B.7-18-1967  
193812 SHANNON RENEE B.9-11-1968  
193813 TIMATHY B.9-12-1972  
193814 DANIEL B.11-19-1975  
19382 DENNIS E. / GAIL MURRAY M.6-10-1971 DIV.  
B.11-15-1948 / B. \_\_\_\_\_  
193821 DENA MARIE B.11-20-1972  
193822 BECKY LOUISE B.11-16-1973  
DENNIS E. / NANCY PEARSON M.3-14-1981  
/B. \_\_\_\_\_  
ANGIE B.11-20-1973  
RYAN B.7-27-1971  
CHRISTY B.10-26-1976  
193823 JEANNE ANN B.9-30-1982  
19383 KAYLEEN SUZANNE / ROBERT SMITH M.7-11-1970  
B.6-17-1950 / B. \_\_\_\_\_  
193831 KEITH ROBERT B.8-11-1971  
193832 MARK ALLEN B.6-22-1973  
193833 MICHAEL LYNN B.4-10-1975  
193834 ROBERT JR. B.3-31-1983

MICHAEL HAMMES AND DESCENDENTS

19384 VICKY LEE / MICHAEL **BLUM** M.7-10-1971  
B.8-6-1951 / B.\_\_\_\_\_  
193841 JENNIFER B.6-10-1973  
193842 APRIL B.4-21-1974 D.6-12-1974  
193843 JASON B.6-11-1976  
193844 JARED B.5-6-1978  
19385 DANNA JEAN / BRUCE **BRUCK** M.6-9-1976  
B.10-26-1956 / B.\_\_\_\_\_  
193851 BRYCE B.5-31-1978  
193852 ELIZABETH B.6-26-1980  
193853 BAILEY JO B.7-28-1990  
19386 MARGARET SUE B.11-8-1958  
19387 PATRICIA ANN / PAUL **STEENHUSEN** M.8-25-1980  
B.1-5-1960 / B.\_\_\_\_\_  
193871 JASHUA PAUL B.8-3-1985  
193872 ZACHARY B.3-15-1989  
19388 SANDRA LAUISE / MICHAEL **FLAHR** M.1-25-1986 DIV.1992  
B.9-10-1962 / B.\_\_\_\_\_  
19389 DALE PENEY / JEFF **DERRY** M.\_\_\_\_\_  
DIV.1992  
B.1-14-1965 B.\_\_\_\_\_  
1938(10) BRIAN LEE / SHELLY MARIA LUCAS M.10-13-1990  
B.2-16-1967 / B.6-16-19\_\_

1939 CHARLES JOHN B.8-1-1928 D.8-5-1930

193(10) JOANN HILDA / WILFRED **WEIHS** M.2-11-1952  
B.2-11-1931 / B.\_\_\_\_\_  
193(10)1 KAREN / \_\_\_\_\_ M.\_\_\_\_\_  
& DIV.\_\_\_\_\_  
B.11-17-1952 / B.\_\_\_\_\_  
193(10)2 CONNIE/ ROBERT **BOOTH** M.9-4-1976  
193(10)21 NATE B.\_\_\_\_ 1980\_  
193(10)22 JOHN B.\_\_\_\_\_  
193(10)23 LAUREN B.\_\_\_\_\_  
193(10)3 GARY / DIANE STRACKE M. 8-15-1976  
B.11-2-1955 / B.\_\_\_\_\_  
193(10)31 MICHAEL B.3-18-1980  
193(10)32 DAVID B.11-9-\_\_\_\_  
193(10)33 JENNIFER B.\_\_\_\_\_  
193(10)34 ASHLEY B.\_\_\_\_\_  
193(10)4 LINDA / BRENT **HANSEN** M.10-1-1977  
B.9-20-1957 / B.\_\_\_\_\_  
193(10)41 ADAM B.9-28-1980  
193(10)42 NICOLE B.10-28-1984  
193(10)5 MARY B.6-13-1964  
193(10)6 JOHN B.9-14-1965  
193(10)7 TONI B.8-12-1971

194 **PETER Q LEINEN** B.3-30-1891 D3-17-1936

195 **NICK LEINEN** / AGNES \_\_\_\_\_ M.\_\_\_\_\_  
B.\_\_\_\_ 1893 D.\_\_\_\_ 1961 /

MICHAEL HAMMES AND DESCENDENTS

196 MICHAEL D LEINEN / FLORA E STINN M.2-6-1917  
B.2-26-1895 D.4-29-1981 / B.3-5-1895 D.3-4-1956

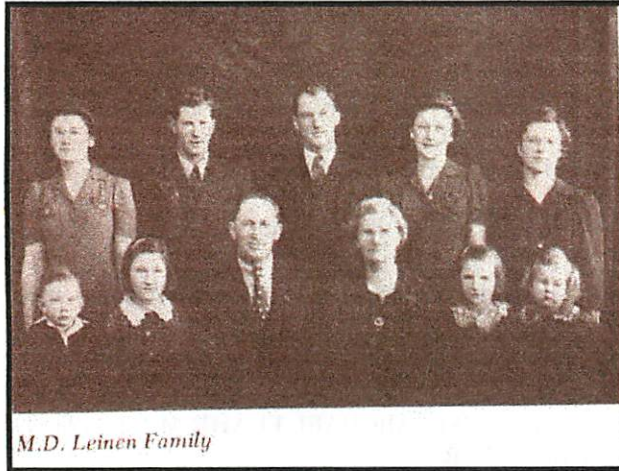

- 1961 LUELLA ANN / ERNEST HENDRICKS M.9-14-1943  
B.6-11-1918 / B.\_\_\_\_\_ D.1-17-1972
- 19611 KAREN ANN / LARRY WEHR M.6-21-1963  
B.6-5-1944 D.4-6-1987 / B.\_\_\_\_\_
- 196111 JOHN / JANE FAH M.12-22-1985  
B.3-30-1964 / B.\_\_\_\_\_
- 1961111 JOSLYN B.6-17-1986
- 1961112 JANELLE B.2-15-1988
- 196112 BRYAN / MONIQUE REDMAN M.7-29-1989 DIV  
B.4-18-1966 / B.\_\_\_\_\_
- 1961121 HALEIGH B.1-13-1992
- 19612 JOANN MARIE / GARY LAWYER M.10-10-1981  
B.1-12-1947 / B.\_\_\_\_\_
- CHRIS STEPSON
- 19613 DARLENE ANN / WADE FISCUS M.5-22-1971  
B.6-29-1949 / B.\_\_\_\_\_
- 196131 KYLE B. 11-26-1971 D.12-30-1971
- 196132 CHAD B.8-3-1973
- 196133 JOEL B.12-10-1974
- 19614 LARRY LAVERN / JUDY FLOWERS M.8-14-1971  
B.5-28-1951 / B.\_\_\_\_\_
- 196141 TODD B.12-30-1972
- 196142 DAN B.2-18-1975
- 196143 CHRISTINE B.8-19-1981
- 19615 COLLEEN ANN / MIKE GINN M.7-31-1971 DIV  
B.10-1-1952 / B.\_\_\_\_\_
- 196151 HEATHER / JOE FIDLER M.4-4-1992  
B. 6-18-1972 / B.\_\_\_\_\_
- COLLEEN / ALLAN WINGERT M.2-1-1974
- 196152 ERIC B.12-26-1974
- 196153 MARK B.1-26-1977
- 19616 RONOLD ERNEST / MICHELLE INGWERSEN M.5-27-1978  
B.6-27-191954 / B.\_\_\_\_\_

MICHAEL HAMMES AND DESCENDENTS

196161 KINBERLY B.9-4-1978  
196162 AARON B.9-29-1982

1962 RITA / JOHN N.STEIN M.5-20-1941

B.8-28-1920 D.9-13-1979 / B.2-16-1914 D.11-19-1978



RITA AND JOHN

19621 BARBARA / RICHARD WINGERT M.4-20-1968

B.8-5-1948 ADP 9-1948 / B. \_\_\_\_\_

196211 STEVEN B.1-17-1969

196212 JENNIFER / JOHN TRIMARCE M. 7-1-1995

B.8-8-1971 / B. \_\_\_\_\_

1962121 BETHANY B.10-15-1993

1962122 HANNAHA B.10-19-1994

196213 SCOTT B.4-22-1976

19622 GERALD / JOAN REED M.9-7-197

B.7-22-1951 ADP 4-1952 / B. \_\_\_\_\_

196221 TAMI B.12-23-1976

196222 MARCIA B.3-8-1978

196223 MICHAEL B. 3-21-1980

196224 KIRETA B.2-26-1992

19623 JOSEPH / KATHY KIOSER M8-16-1975

B.6-12-1954 ADP 3-1958 / B. \_\_\_\_\_

19624 JULIA / LEWIS CLARK M.9-29-1979

B.8-21-1956 ADP 3-1958 / B. \_\_\_\_\_

196241 GRETCHEN B.10-15-1985

196242 JARED B. 4-30-1987

1963 MARCUS CONSTANT / RITA KLOEWER M.11-24-1943

B.10-13-1921 D.12-1-1980 / B. \_\_\_\_\_



MARK & RITA

19631 MARILYN ANN / MARC CARL M.2-22-1970 DIV

B.4-13-1946 / B. \_\_\_\_\_

196311 JOSHUA B.4-14-1986

19632 GENE FRANCIS / PATTY PLAMBECK M.6-5-1971

B.7-11-1947 D,11-5-1971/ B. \_\_\_\_\_

19633 JOYCE ARLENE B.11-16-1950

196331 DANA B.6-9-1974

JOYCE ARLENE / TERRY BOOK 8-12-1977

196332 JILL B. & D.9-29-1978

196333 KIMBERLY B.1-7-1980

196334 LYNN B.11-6-1982

19634 KENNETH ARTHUR / DEBRA BRUCK M.5-7-1977

B.2-10-1953 / B. \_\_\_\_\_

196341 KYLE B.4-11-1980

196342 JESSICA B.4-27-1982

196343 BRIAN B.6-8-1985

19635 MARY LUELLA / RONALD FLAHARTY M.9-22-1973

B.3-15-1954 / B. \_\_\_\_\_

196351 VALARIE B.6-24-1974

196352 JAMIE B.4-4-1977

196353 SHAWN B.11-6-1982

19636 MARVIN CHARLES / PAMELA PAULEY M.7-16-1977

B.2-6-1956 / B. \_\_\_\_\_

196361 HOLLI B. 11-14-1979

MICHAEL HAMMES AND DESCENDENTS

196362 JASON B.5-6-1983  
196363 MICHAEL B.3-16-1986  
19637 CATHRINE MARGERT / GALEN PAULEY M.7-16-1977  
B.6-11-1958 / B. \_\_\_\_\_  
196371 ALISSA B.6-22-1980  
196372 JILL B.2-2-1983  
196373 ASHLEY B.1-5-1988

1964 ARLENE ANN / JOE S REINIG M.5-8-1946  
B.10-5-1923 / B.3-14-1924



19641 BETTY JEANNE / JOHN KUBICEK M.9-25-1976  
B.2-21-1947 / B. \_\_\_\_\_  
196411 GREG B.10-3-1976  
196412 CHRISTINE B.5-25-1979  
196413 NICOLE B.9-9-1987  
19642 MICHAEL AUGUST / CHARLOTTE DAVIS M. 7-25-1970  
B.10-13-1948 / B. \_\_\_\_\_  
196421 JOSEPH B.2-19-1971  
196422 KEITH B. 3-7-1973  
19643 RICHARD MARCUS / ROXANNE PAULEY M. \_\_\_\_\_  
B.4-17-1950 / B. \_\_\_\_\_  
196431 REBECCA B.8-31-1982  
196432 ROBYN B.9-9-1987  
19644 LAURA LUELLA / JOHN ILCISIN M.8-17-1974  
B.9-17-1951 / B. \_\_\_\_\_  
19645 ELLA MAE / ROBERT MCALEXANDER M.10-25-1985  
B.7-4-1953 / B. \_\_\_\_\_  
196451 ASHLEY B.4-16-1987  
196452 ANGELA B. & D.1-22-1991  
19646 LORETTA MARY / ADRIAN FECHNER M.10-5-1991  
B.5-29-1955 / B. \_\_\_\_\_  
196461 DANIEL B.1-6-1994  
19647 JAMES ARTHUR / CHRIS VALASEK M.6-19-1982  
B.1-21-1957 / B. \_\_\_\_\_

MICHAEL HAMMES AND DESCENDENTS

196471 JACOB B.4-21-1987  
196472 MITCHELL B. 3-29-1990  
196473 MATTHEW B.5-10-1994  
19648 VINCENT ALFRED / CHRISTY CLUTE M.8-4-1984  
B.5-27-1960 / B.\_\_\_\_\_  
196481 ZACHARY B.3-11-1988  
196482 NICHOLAS B.4-25-1991  
19649 DAN IEL ROBERT / LORI PLAMBECK M.9-2-1989  
B.11-6-1963 / B.\_\_\_\_\_  
1964(10) KATHLEEN LOIS / JOHN GOETZ M.6-17-1989  
B.4-23-1966 / B.\_\_\_\_\_  
1964(10)1 ANDREW B.1-27-1994  
1965 ARTHUR NICHOLAS / THRESE RAU M.11-23-1948  
B.10-19-1931 D.5-14-1990 / B.\_\_\_\_\_  
D.11-13-1993  
19651 WILLIAM / ANDREA KINNEY M.5-24-1972  
B.10-29-1949 / B.\_\_\_\_\_  
196511 JASON B.3-17-1973  
196512 JUSTIN B.2-28-1976  
196513 JACQUILIN B.5-13-1979  
196514 JONAH B.6-26-1981  
196515 JARED B.1-7-1985  
19652 THOMAS B.4-10-1951 D, 6-14-1967  
19653 RUTH / DAVE REED M.9-20-1974  
B.8-15-1982 / B.\_\_\_\_\_  
196531 JOSHUA B. 8-20-1977  
196532 ZACHARY B.1-27-1982  
19654 SUSAN B.7-4-1953  
19655 SHARON / GARY BENSON .M.6-6-1977  
B.8-21-1955 / B.\_\_\_\_\_  
196551 AMBER B.1-18-1980  
196552 ADAM B.6-3-1983  
196553 AARON B.9-11-1984  
19656 MARIAN / MARTIN BOSAK M.5-30-1988  
B.5-9-1958 / B.\_\_\_\_\_  
196561 MEGAN B.12-21-1986  
196562 NICHOLAS B.6-1-1990  
19657 KRISTINE / VINSENT NELSON M.1-20-1984  
B.2-10-1963 / B.\_\_\_\_\_  
196571 AMANDA B.8-14-1985  
196572 EMILY B.11-2-1987  
1966 MARY ELLEN / WALTER REISZ M.10-18-1951  
B.10-19-1931 / B.\_\_\_\_\_  
19661 JOAN / KEITH POTTER M.12-23-1972  
B.7-29-1952 / B.\_\_\_\_\_  
196611 MELISSA B.4-8-1976  
196612 TARA B.6-23-1979  
19662 PHILIP B.9-11-1953  
19663 CAROL / RANDY MUSICH M.8-10-1973  
B.6-28-1955 / B.\_\_\_\_\_  
196631 STACIE B.12-7-1974  
196632 SHERRY B.1-30-1976  
196633 SARAH B.8-16-1982

MICHAEL HAMMES AND DESCENDENTS

- 196634 NICHOLAS B.11-3-1991  
19664 PEGGY / STEVE PATTEN M.10-1-1977  
B.5-19-1957 / B. \_\_\_\_\_  
196641 THERESA B.4-6-1981  
196642 DEREK B.8-26-1983  
19665 JOHN / PATRICA LACY M. 8-31-1996  
B.11-6-1967 / B.12-21-1967  
1967 CLEO / HAROLD LEFEBER M.5-28-1951  
B.4-27-1934 / B. \_\_\_\_\_  
19671 STEVEN / JUDY PETERSON M.6-2-1979  
B.9-8-1955 / B. \_\_\_\_\_  
196711 NICHOLAS B.7-3-1982  
196712 KYLE B.10-26-1984  
19672 DAVID / MARY BINTZ M.12-4-1978  
B.7-11-1957 / B. \_\_\_\_\_  
196721 LAURA B.12-3-1979  
196722 BRYON B.1-18-1983  
19673 LUANN / SHAWN MILLER M.6-4-1981  
B.2-7-1961 / B. \_\_\_\_\_  
196731 JESSICA B.4-7-1983  
196732 RACHAEL B.3-28-1985  
196733 TRAVIS B.9-2-1988  
19674 LINDA B.1-26-1962  
1968 ROBERT FRANCIS / CONNIE BRUCK M.11-28-1964  
B.5-20-1938 / B. \_\_\_\_\_  
19681 ROBERT FRANCIS JR. B.1-28-1966  
19682 DARREL KEITH B.6-29-1967  
19683 CHARLES LEONARD / KIM SCHMITZ M.6-1-1991  
B.7-24-1969 / B. \_\_\_\_\_  
196831 MICHAELA B.12-25-1993  
19684 DEANNA LOUISE / RANDY PRICE M.9-6-1990  
B.11-12-1970 / B. \_\_\_\_\_  
196841 JACOB B.6-3-1994  
19685 DENNIS EUGENE B.11-7-1973  
19686 CHERYL ELIZABETH B.9-13-1978  
1969 LOIS MARIAN / DUANE BOOK M.6-21-1960  
B.5-20-1940 / B. \_\_\_\_\_  
19691 CINDY / CHRIS STANGLE M.10-19-1985  
B.6-1-1961 / B. \_\_\_\_\_  
196911 ZACHARY B.10-24-1987  
196912 ALYSSA B.6-30-1989  
196913 NATHAN B.6-29-1995  
19692 BRENDA / STACY ODENBOUGH M.3-12-1983  
B.5-10-1963 / B. \_\_\_\_\_  
196921 MICHELLE B.11-3-1990  
196922 MICHALA B.8-22-1992  
19693 DEAN / DANA \_\_\_\_\_ M.1-8-1994  
B.7-15-1964 / B. \_\_\_\_\_  
19693 JORDYN B.2-10-1995  
19694 DEBRA B.5-28-1966
- 197 KATIE LEINEN B.1897 D.1897



MICHEL HAMMES AND DESCENDENTS

SUSAN

I(10) SUSAN HAMMES / JACOB JR. KORTH M.4-10-1888  
B.9-22-1869 D. \_\_\_\_\_ /B.5-8-1864 D.6-3-1940



SUSAN & JACOB

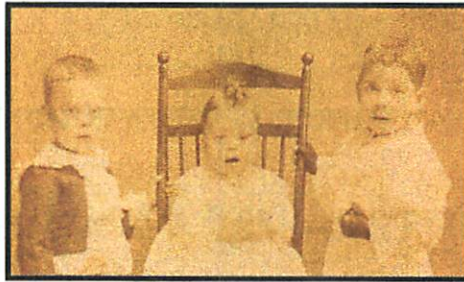

WILLIAM LEO ANNA

I(10)1 JOHN EDWARD 1-15-1889 D 3-1-1889

I(10)2 ANNA JOAN B.7-18-1890 D.9-19-1917 (SISTER IN CONVENT)

I(10)3 WILLIAM N./KATHYRN SHERLOCK M.11-16-1920  
B.6-25-1892 D.3-11-1945 / B.8-4-1894 D. 9-15-1969

I(10)31 MARY ANN /WILLIAM KAFFER M.6-19-1954  
B.4-30-1924 / B.8-18-1929



FROM LEFT TO RIGHT:

WILLIAM KAFFER  
KATHRYN ANN McKIM  
CHRISTAPHER McKIM  
MARY ANN KAFFER  
CHRISTAPHER W. KAFFER

I(10)311 CHISTAPHER WILLIAM B.4-15-1965 ADOP

I(10)312 KATHYRN / CHRISTAPHER MCKIM M10-23-1993  
B.3-15-1968 / B.4-8 -1967

I(10)3121 EMILY JANE B.11-29-1996

MICHEL HAMMES AND DESCENDENTS

- 1(10)32 JERRY / MARY McQUAID M. \_\_\_\_\_  
B. \_\_\_\_\_ D. \_\_\_\_\_ / B. \_\_\_\_\_
- 1(10)321 KATHERINE / ERIC DEHAIS M. \_\_\_\_\_  
B. \_\_\_\_\_ / B. \_\_\_\_\_
- 1(10)322 VICKI / KARL KIEBURTZ M. \_\_\_\_\_  
B. \_\_\_\_\_ / B. \_\_\_\_\_
- 1(10)323 MADELYN B. \_\_\_\_\_
- 1(10)324 JERRY B. \_\_\_\_\_
- 1(10)325 JAMES / MICHELE \_\_\_\_\_ M. \_\_\_\_\_  
B. \_\_\_\_\_ / B. \_\_\_\_\_
- 1-(10)326 WILLIAM / CAROLINE \_\_\_\_\_ M. \_\_\_\_\_  
B. \_\_\_\_\_ / B. \_\_\_\_\_
- 1(10)327 MARION / RICHARD MULLANEY M. \_\_\_\_\_  
B. \_\_\_\_\_ / B. \_\_\_\_\_
- 1(10)328 ELLEN / FRANK SKREKJA M. \_\_\_\_\_  
B. \_\_\_\_\_ / B. \_\_\_\_\_

1(10)33 SUSAN / THOMAS REED M.7-30-1955

- B.. 5-28-1934\_ / B.11-17-1932 D.6- -1993\_  
1(10)331 ELYSE / DOUGLAS PINTAR M.12-11-1986  
B.5-4-1956 / B.5-1-1953  
MEGHAN B.12-19-1981  
1(10)3311 ALAN B.6-2-1987  
1(10)3312 VALERIE B.3-6-1990  
1(10)332 JEFFREY / ZEDIA ALEGRIA M.3-3-1988  
B.7-8-1957 / B.12-7-1960  
1(10)3321 SASHA B.2-12-1990  
1(10)3322 JULIA B.3-3-1993  
1(10)333 ERIC B.6-14-1962

1(10)33 SUSAN / WILLIAM, RAMBO M.12-9-1966  
/B.1-2-1922  
MELINDA RAMBO B.5-5-1954  
JEFFREY RAMBO B-10-14-1955  
BRADLEY RAMBO B.12-27-1959  
1(10)331 MATTHEW B.9-22-1969

MICHEL HAMMES AND DESCENDENTS

1(10)4 LEO BERNARD /MAEBELLE E CORWIN M.5-12-1924  
B.8-19-1894 D.3-10-1964/B.9-20-1898 D. \_\_\_\_\_

1(10)41 JOHN E. / WILANN (LANI) McCAULEY M.7-22-1950  
B.5-17-1925 D1-\_\_-1994 /B.6-12-1928



1(10)411 PATRICIA ANN / GREGORY FANT M.8-18-1973  
B.6-7-1951 /B.8-26-1951

1(10)4111 LESLEY ANN B. 12-31-1978

1(10)4112 MEREDITH B. 9-3-1981

1(10)4113 RYAN B. 10-11-1984

1(10)412 WILLIAM L / SANDRA K COLLINS M.12-10-1977  
B.9-7-1952 / B.6-9-1955

1(10)4121 JENNIFER B. 5-5-1980

1(10)4122 ERIN B.10-1-1982

1(10)413 ANNETTE MARIE / ROBERT WALTER M.3-17-1979  
B.1-30-1955 / B.10-3-1953

1(10)4131 JOHN B.3-3-1983

1(10)4132 JAMES B.11-8-1985

1(10)414 MARY ELIZABETH / JERRY JOHNSON M.8-16-1980  
B.10-18-1956 /B.10-3-1957

1(10)4141 LOREN B. 10-6-1984

1(10)4142 CATHERINE B.4-5-1987

1(10)4143 MICHAEL B. 10-20-1989

1(10)4144 STEVEN B.7-11-1993

1(10)415 JO ANN / CHARLES JANNECK M.6-23-1990  
B.2-2-1959 / B.7-12-1957

1(10)42 JEANNE THERESA/EMIL(BUD) HAKEL M.5-15-1954  
B.10-15-1934 / B.7-31-1932

1(10)421 ROBERT/ELAINE CHICO M. \_\_\_\_\_  
B.2-11-1955 / B. \_\_\_\_\_

1(10)4211 MICHAEL B. \_\_\_\_\_

1(10)4212 ALEX B. \_\_\_\_\_

1(10)4213 CHRISTOPHER B. \_\_\_\_\_

1(10)4214 BREALIA NICHOLE B. \_\_\_\_\_

1(10)422 BRUCE / CHERYL CRANDALL M. \_\_\_\_\_  
B.9-7-1957 / B. \_\_\_\_\_

1(10)423 DEANNE /LEONARD CRUZ M. \_\_\_\_\_  
B.10-4-1969 / B. \_\_\_\_\_

1(10)4231 MELISSA B. \_\_\_\_\_

1(10)4232 LEANNE B. \_\_\_\_\_

1(10)5 CLARA MARY/JOSEPH DEVLIN M. 4-19-1921 COUNCIL BLUFFS IA  
B.3-15-1897 PORTSMOUTH IA D. 4-17-1971 FORT DODGE IA  
/ B. 5-31-1886 OTHO IA D 10-7-1977 FORT DODGE IA

1(10)51 DOLORES ANN / JOHN JOSEPH PEED M.10-14-1944 FORT DODGE IA.  
B. 3-15-1922 FORT DODGE IA / B.10-14-1920 SWEDESBURG IA.

1(10)511 DENNIS MICHAEL / CAROLYN A STAIRET M.1-16-1965 FONDA IA  
B.7-10-1945 FORT DODGE IA / B. \_\_\_\_\_

1(10)5111 LISA ANN / FRANK MUELLER M. \_\_-\_\_-1993 PHOENIX AZ  
B. 7-12-1965 FT DODGE IA / B. \_\_\_\_

MICHEL HAMMES AND DESCENDENTS

- 1(10)51111 KAYLEE B.4-4-1994 KINGMAN AZ  
1(10)51112 FRANCIS B. \_ -1996 KINGMAN AZ  
1(10)5112 MARCY KATHLEEN / KEVIN LONG M, \_\_\_\_\_  
B. 10-15-1966 COUNCIL BLUFFS IA / B.\_\_\_\_  
1(10)51121 BRITTANY B.\_\_\_\_  
1(10)51122 TRACY B.\_\_\_\_  
1(10)51123 JARON B.\_\_\_\_  
1(10)5113 MICHAEL DENNIS B.5-12-1970 COUNCIL BLUFFS IA  
1(10)5114 DAVID WILLIAM B.\_\_\_\_  
1(10)512 JOSEPH W. / MARY ANN KING M.7-24-1971 DIV.  
B. 9-28-1946 FT. DODGE IA / B.\_\_\_\_  
1(10)5121 JUSTIN B. 5-23-1973 FT. DODGE IA  
1(10)5122 LUCAS / \_\_\_\_\_ M.\_\_\_\_\_  
B. 9-4-1974 FT. DODGE IA  
1(10)51221 LEXI B.3-27-1994 FT. DODGE IA  
1(10)51222 LONDON B. 4-\_-1996 FT DODGE IA  
1(10)5123 JACOB B. 7-29-1977 FT. DODGE IA.  
/ SUE BERKMAN-BADGER M.4-\_-1995  
1(10)513 THOMAS J / RHOND ELSSEN M. 5-\_-1977 FT DODGE IA  
B. 12-20-1948 FT. DODGE IA / B.  
1(10) 5131 SHAWN MICHAEL B.10-21-1981 WEBSTER CITY IA.  
1(10)5132 SHANE B.3-1-1985 WEBSTER CITY IA  
1(10)5133 ZACHERY B. 1-30-1992 LINCOLN NE.  
1(10)514 MARY ANN / \_\_\_\_\_ DIV.  
B.5-15-1951 FT. DODGE IA /  
1(10)5141 KATIE MARIE B. 12-25-1976 FT. DODGE IA  
1(10)5142 DOUGLAS JOHN B.7-1-1979 HENDERSON NV  
1(10)5143 GREGORY THOMAS B.8-16-1980 LAS VEGAS NV  
1(10)515 KATHLEEN M. / ROGER GUSTAFSON M.6-\_-1972 HARCOURT IA  
B.6-24-1952 FT DODGE IA / B.\_\_\_\_  
1(10)5151 SADIE MARIE B.2-23-1976 FT DODGE IA  
1(10)5152 RYAN B. 4-18-1981 CARROLL IA (ADP)  
1(10)516 RICHARD WAYNE / EDDA MAUCH M.3-12-1977 FT DODGE IA  
B.3-8-1956 FT DODGE IA / B.\_\_\_\_\_  
1(10)5161 NICHOLAS ADAM B.10-21-78 FT. DODGE IA  
  
1(10)5162 MATHEW THOMAS B.1-10-1981 HENDERSON NV  
1(10)5163 JONATHON EDWARD B.2-25-1984 HENDERSON NV  
1(10)5164 RACHAEL GALENE B.1-30-1989 HENDERSON NV  
1(10)517 JEROME LEO / \_\_\_\_\_ DIV.  
B.4-22-1960 FT DODGE IA / B.\_\_\_\_  
1(10)5171 ERIN MARIE B.5-17-1984 WEBSTER CITY IA  
1(10)5172 CHARLES DEVLIN B.8-2-1988 LINCOLN NE.  
  
1(10)52 ADELINE AGNES / WILLIAM E. LANDA M.8-10-1946 FT DODGE IA  
B. 9-24-2923 FT DODGE IA \_D.5-29-1988 CHICAGO IL.  
/ B.10-28-1922 D. 1-\_-1990 CHICAGO IL  
1(10)521 SUSANNE JO B.8-4-1947 FT DODGE IA.  
1(10)522 NANCY JANE / GLEN JORK M.\_\_\_\_\_  
B.3-8-1949 FT DODGE IA  
1(10)523 PATRICIA ANN / \_\_\_\_\_ M.\_\_\_\_\_  
B. 1-16-1952 FT WAYNE IN.  
1(10)5231 ANDREW B.\_\_\_\_

MICHEL HAMMES AND DESCENDENTS

1(10)5232 JOSEPH B. \_\_\_\_\_  
1(10)524 JAMES WILLIAM B.3-2-1955 LA PORTE IN.  
1(10)525 DONNA MARIE B.3-8-1961 CHICAGO IL

1(10)53 JANE SUSANNA / KENNETH ROSCH M.11-10-1951 FT. DODGE IA  
B.11-24-1925 FT DODGE IA / B.  
1(10)531 KEVIN THOMAS / MICHELLE JUDAS M.11-\_\_\_\_-1971  
B.11-5-1952 / B.  
1(10)5311 HEATHER B.4-30-1972  
1(10)5312 ANDREA B.7-3-1974  
1(10)5313 MARC / \_\_\_\_\_ M.  
B.7-7-1976 / B.

1(10)53131 TYLER MICHELLE B.2-3-01996  
B.6-3-1954 / B.  
1(10)532 MOLLY JANE / ROBERT BONNSTREITER M. \_\_\_\_\_  
1(10)5321 LILA B.8-20-1975  
1(10)533 KIM JOSEPH / MARCELL POMMER M. \_\_\_\_\_  
B.5-27-1955

1(10)5331 LOGAN B. 4-6-1983  
1(10)534 KAY MARIE / STEVEN DENCKLAU M. \_\_\_\_\_  
B.12-10-1956 / B.

1(10)5341 JOSHUA B.2-15-1980  
1(10)5342 SHANNA B.11-3-1982

1(10)535 SARA JOAN B.12-6-1957

1(10)536 MARTHA ANN B.3-15-1959

1(10)537 JOEL KENNETH / CYNDI ANGSTROM M. \_\_\_\_\_  
B.5-4-1960 / B.

1(10)538 TERESA CLARE B.11-16-1961

1(10)539 MELISSA SUE B.1-15-1963

1(10)53(10) JUSTIN HERMAN B.10-30-1964

1(10)53(11) ANN ELIZABETH B.10-30-1964

1(10)53(12) GREG DEVLIN B.6-11-1970

1(10)54 LUCILE JOSEPHINE / EUGENE J. CARNEY M.1-24-1948 FT DODGE IA  
B.10-23-1927 FT DODGE IA / B.5-\_\_\_\_-1929 ESTERVILLE IA

1(10)541 JEAN KATHRYN / MARK KRUPNICK M.1-1-1977  
B.11-10-1948 FT DODGE IA / B.

1(10)5411 JOSEPH CARNEY B.3-2-1978

1(10)542 LAWRENCE JAMES / NINA DOWGUN M.6-4-1978  
B.10-25-1950 MARSHALLTOWN IA / B.

1(10)5421 JAMES LAWRENCE B.5-17-1979

1(10)543 COLLEEN LUCILLE B.6-30-1952

1(10)544 THERESE MARIE / MICHAEL MCGINN M.7-28-1978  
B.1-26-1954 FT WAYNE IN / B.

1(10)544 1 DANIEL JAMES B.4-15-1981

1(10)544 2 MICHAEL PATRICK B.1-31-1983

1(10)544 3 PATRICK JOSEPH B.11-2-1991

1(10)545 NANETTE CLAIRE / MICHAEL CONRAD M.9-1-1979  
B.3-11-1955 FT WAYNE IN / B.

1(10)5451 KATHRYN MARY B.10-7-1982

1(10)5452 BRIAN MICHAEL B.9-2-1984

1(10)5453 ELLEN CLAIRE B.12-7-1987

1(10)55 CLARENCE (JAY) / CLARE MARIE BUTLER M.1959 DIV 1971  
B.5-8-1929 FT DODGE IA / B.

MICHEL HAMMES AND DESCENDENTS

1(10)551 JULIE ANN B.8-14-1960 NEW YORK NY  
/ JEANNE LAMENDOLA M. 12-28-1991

1(10)6 **CECELIA** CATHARINE / **THOMAS F. CONNOLLY** M.4-17-1923 COUNCIL BLUFFS IA  
B. 4-10-1899 PORTSMOUTH IA D.11-27-1973 COUNCIL BLUFFS IA  
/B.3-23-1899 BAYARD IA D. 8-15-1967 COUNCIL BLUFFS IA

1(10)61 JAMES VINCENT / LUCILE WEHR M. \_\_\_\_\_  
B.1-10-1924 GRAND ISLAND NE D.8-10-1969 HARLAN IA / B.1-11-1924  
1(10)611 JEREMIAH J. B. \_\_\_\_\_ (ADOPTED)  
1(10)612 COLLEEN A. B.3-11-1956 (ADOPTED) D.8-16-1971 HARLAN IA  
1(10)62 DONALD FRANCIS HOLY CROSS BROTHER  
B.9-29-1925 GRAND ISLAND NE D.1-14-1985 AUSTIN TX

1(10)7 **MARGARET** BENEDICTA / **MARTIN DONOVAN** M.6-20-1925 COUNCIL BLUFFS IA.  
B.10-23-1901 D.4-1-1980 / B.8-19-1900 D.12-16-1951  
B.EARLING IA. D.SIOUX FALLS SD / B.FT. LOGAN CO. D.MITCHELL SD.

1(10)71 PAUL DENIS / IRENE DOROTHY PISTULKA M.6-7-1948 FAIRFAX, SD  
B.9-28-1926 / B.9-24-1924  
B.MITCHELL SD. / BONESTEEL SD.



MICHAEL, JEREMIAH, PAUL, PATRICK  
SARAH, MAUREEN  
KRISTIN, CHRISTINE, IRENE  
ALEXANDER CYNTHIA  
TIMOTHY, MATTHEW,  
BRIGIT,  
MEGAN, ERIN

1(10)711 MICHAEL DENIS / KATHLEEN TEWHILL M.102-1977 OMAHA N DIV  
B. 5-21-1950 / B.3-30-1953  
B. OMAHA NE. / B.OMAHA NE.

1(10)7111 KRISTEN ANN B.4-21-1979 OMAHA NE.

1(10)712 PATRICK JOHN / CYNTHIA ANNE BYERS M.1-24-1978 LUBBOCK TX  
B.6-3-1952 / B.11-17-1951  
B.OMAHA NE./ DALLAS TX

1(10)7121 SARAH NELL B.3-2-1982 SAN FRANCISCO CA

1(10)7122 BRIGIT NOELLE B.9-5-1985 SCOTTSDALE AZ

1(10)7123 MEGAN ELIZABETH B.2-8-1989 SCOTTSDALE AZ

1(10)713 JEREMIAH P / CHRISTINE A \_\_\_\_\_ M. 5-9-1981 COUNCIL BLUFFS  
B.5-16-1955 / B,12-11-1956 IA  
OMAHA NE / OMAHA NE.

1(10)7131 TIMOTHY EDWARD B.5-20-1985 OMAHA NE.

1(10)7132 MATTHEW JAMES B.1-20-1988 OMAHA NE.

1(10)7133 ALEXANDER GEORGE B.1-17-1990 OMAHA NE.

1(10)714 MAUREEN ROSE B.9-26-1956 OMAHA NE.

MICHEL HAMMES AND DESCENDENTS

1(10)7141 ERIN LYNN B.2-1-1980 LINCOLN, NE

- 1(10)72 RICHARD J. / MARJORIE E. POPPEN M.12-17-1958 SIOUX FALLS SD.  
B.11-30-1932 / B.4-21-1935  
B. MITCHELL SD / B. ESTELLINE SD  
1(10)721 JULIET ELLEN / ROBERT T ZASTROW M.9-27-1980 WORTHINGTON  
B.5-31-1959 / B.6-15-1956 MN.  
B. BROOKINGS SD / WAUSAU WI.  
1(10)7211 THOMAS HAROLD B.10-2-1981 WORTHINGTON MN  
1(10)7212 KATIE ELIZABETH B.5-13-1988 WAUSAU WI.  
1(10)722 THOMA MARTIN / JULIE NELSON M.12-12-1986 OSCODA, MI.  
B.6-2-1960 / B.10-9-1961  
B. DES MOINES, IA. / B. OSCODA, MI.  
1(10)7221 MARK RICHARD B.5-22-1987 WURTSMITH AFB MI.  
1(10)7222 SARAH HANE B.9-22-1988 WURTSMITH AFB  
1(10)723 JILL ANNETTE B.8-12-1961 DES MOINES IA  
1(10)724 ANNE MARIE B.7-20-1963 DES MOINES IA.  
1(10)725 ELLEN SUE B.3-24-1965 SIOUX FALLS SD.

1(10)8 MARIE / LEO WILLIAM BOOK M.8-22-1933  
B.12-20-1908 D.3-29-1990 / B.10-21-1909 D.5-22-1987

1(10)81 THOMAS / BARBARA MOMOYON M.8-3-1968  
B.4-12-1936 / B.5-17-1944  
1(10)811 DAVID B.8-2-1971  
1(10)812 KAREN B.12-8-1973  
1(10)813 MICHAEL B.2-15-1975

1(10)82 JERALD T. / JUDY SARRATT M.7-1-1961  
B.7-14-1940 ADOP / B. \_\_\_\_\_  
1(10)821 CHRISTOPHER B.3-1962 D.11-1974  
1(10)822 ELIZABETH / MICHAEL SCOTT M. \_\_\_\_\_  
B.7-14-1963 / B. \_\_\_\_\_  
1(10)8221 LMAGGIE MARIE B. 2-3-199  
1(10)823 TIMOTHY B.7--1964  
1(10)824 JEFFERY B.10-13-1965  
1(10)825 PETER B.11-3-1966  
1(10)826 THERESA B.12-15-1967

1(10)83 WILLIAM / PHYLLIS KURZAK M.11-\_\_-1989  
B.2-20-1942/B. \_\_\_\_\_  
1(10)831 GREGORY / TAWNEY \_\_\_\_\_ M. \_\_\_\_ 1989  
B. \_\_\_\_\_ / B. \_\_\_\_\_  
1(10)8311 MILES WILLIAM B.9-2-1992  
1(10)832 GARY / STACEY \_\_\_\_\_ M. \_\_\_\_ 1990  
B. \_\_\_\_\_ / B. \_\_\_\_\_  
1(10)833 CAROLYN / TONY MORAN M.6-6-1992  
B.3-17-1968 / B. \_\_\_\_\_  
1(10)834 JANET B.9-13-1971

MICHEL HAMMES AND DESCENDENTS



Feb-27-1978

## C. P. Hammes Age 93, Dies

Constant P. Hammes, age 93, of Sigourney died Monday at the Keokuk county hospital.

He was born July 26, 1884 in Clear Creek township the son of Peter and Anna Buch Hammes. He farmed and was a carpenter in Keokuk county moving to Sigourney in 1953. He was a member of St. Mary's Catholic church in Sigourney, was a charter member of Windhorst Council and a charter member of Fr. Grothe Assembly of the fourth degree of the Knights of Columbus at Harper.

He married Lena Vogel Feb. 22, 1911 at Ss. Peter and Paul Catholic church and she survives. Also surviving are: three daughters, Mrs. Francis (Marcella) Schneider of Oxford, Mrs. Kenneth (Kathryn) Krier of Ollie, and Mrs. Paul (Mary) Webb of Sigourney; four sons, Norbert of Fairfield, Paul of Keota, Charles of Marion and Robert of Delta; 42 grandchildren; 30 great grandchildren; a brother, Zeno Hammes of Sigourney and a sister, Mrs. Walter (Margaret) Reed of Keota.

Mr. Hammes was preceded in death by a son, Orville, an infant son, Eldred and an infant daughter, Clarissa. Also three sisters, Lena Greiner, Anna Vogel and Celia Hammes and four brothers, Mathew, Peter, Nicholas and Mike.

The parish rosary was recited Tuesday evening at Holm Funeral Home followed by the Knights of Columbus rosary.

Funeral services were today (Wednesday) at St. Mary's Catholic church. Officiating are the Rev. F.E. Lollich, the Rev. Robert Striegel, the Rev. Wilbur Sondag and the Rev. Raymond Vogel. Burial is at Ss. Peter and Paul cemetery, rural Harper.

Music was by Mrs. Charles Phelps, organist and Mrs. Bernard Hammes, soloist. Lector was Bernard Vogel.

Casket bearers were James Hammes, Dennis Schneider, Richard Krier, Craig Hammes, Terry Hammes, Edward Webb, David Hammes and James Krier.

# 400 Greet



A caravan of over 80 cars met the highway 92 Sunday afternoon and on school gymnasium. Above are the place state trophy, from left, Assistant Appleget and Clark Yoder. Chuck H program. William Deitrich, Sigourney schools; Ross Yoder; Clark Yoder champion in wrestling and Smith.

## Season Ends In Basketball For Savages

Mount Pleasant high school ended Sigourney's basketball season by winning 77-51 over the Savages in a district tournament class 2A first round game played at Mount Pleasant Monday night.

Sigourney ended the regular season here Feb. 21 by taking a 55-54 loss at the hands of Washington high school.

The Savages finished 7-12 for the season.

### Last Second Shot Wins

Mark Genkinger, Washington guard, threw up a shot which hit the bottom of the net with only one second left to play and gave his team a 55-54 win over Sigourney here Feb. 21

the  
thi  
wa  
mi  
ou

SI  
Ma  
W  
La  
Bl  
Ma  
Ro  
M  
Fa  
Go  
Ju  
Da  
TO

M  
M  
M  
R  
G  
C  
M  
R  
B  
L

## ~ **Smith** ~

May Suzanne Carol Hammes Smith, age 69, rest in peace after losing a long battle with cancer on Tuesday, Sept. 17, 2013. Sue lived in Phoenix, Ariz.

She is survived by a son: Scott; three grandchildren and one great grandchild; brother: Mike of Coralville; adoptive mother: Ardis Hammes of Sigourney, step-siblings: Dick Hammes and Mildred Speagal, both of Sigourney; Dean Hammes of North Carolina and Cindy Salmon of Illinois. Harold and Ardis Hammes adopted Sue, Mike and Steve after their father

was tragically killed in a car accident. She is also survived by step family members: Sandy Micksch of Arkansas; Gary Allen, Lynn Unrath, Randy Allen and Lori Gilbertson, all of Illinois. There are nieces and nephews who will miss her as well.

She was preceded in death by her father: Howard Oswald Hammes; adoptive father/uncle: Harold Hammes; mother: Ruth Guenther; brother: Steve Hammes; son: Richard Proehl and step brother: Darrell Allen. A loving memorial service and celebration of life is to be held in Sigourney at a later date.

# Options Abound for Iowa Landowners

Mud drips off the fender of his Ford pickup as he turns onto the asphalt highway. His camo cap is soaked with sweat from walking the lines of a southeastern Iowa farm with the property owner. It's another day at the office for Rich Baugh.

It's Baugh's favorite time of year. Spring and summer are

into North America's top place to buy and sell recreational hunting and farmland. This fact was cemented in 2012 with nearly a quarter billion dollars in sales and being named one of "America's Best Brokerages", by The Land Report. The growing staff of Whitetail Properties real estate agents in 13 states are